2 CENTS PAY NO MORE!

Chicago Daily Tribune

THE WORLD'S GREATEST NEWSPAPER

FINAL EDITION

VOLUME LXXXXII—NO. 62 C (REG. U. S. PAT. OFFICE. COPYRIGHT 1933 BY THE CHICAGO TRIBUNE.) TUESDAY, MARCH 14, 1933.—22 PAGES THIS PAPER CONSISTS OF TWO SECTIONS—SECTION ONE. * * * PRICE TWO CENTS IN CHICAGO AND SUBURBS ELSEWHERE THREE CENTS

MAY VOTE IN BEER THIS WEEK

Call Council Today to Pick Mayor

ALDERMEN PLAN SECRET VOTE AT SPECIAL SESSION

Party Program of Democrats Upset.

BY ARTHUR EVANS.

An unexpected call was issued last night for a special meeting of the city council for 5 o'clock this afternoon to declare the mayor's chair vacant and to select an alderman for acting mayor by secret ballot.

Democratic party leaders and most of the aldermen were taken by surprise. Late night conferences were held, and there were loud protests that Sunday's agreement by the Democrats on a program of action had been treated as a "scrap of paper."

The special meeting call was signed by Ald. John S. Clark [30th], Oscar F. Nelson [46th], and John J. Hoellen [47th]. Ald. Clark, who is chairman of the finance committee, is one of the leading Democratic aldermanic candidates for acting mayor, and Ald. Nelson is a Republican candidate.

Vote by Ballot Planned.

The call for the special meeting set forth that the meeting was for "the purpose of declaring that a vacancy exists in the office of the mayor of the city of Chicago and for the further purpose of appointing or selecting, by ballot, one of their number [an alderman] to be acting mayor or mayor pro tempore, and for no other purpose or purposes whatsoever."

In the political turmoil evoked by the Clark-Nelson call, civic leaders and politicians regarded it as an effort to kick over the traces in a scramble for the Cermak vacancy. Party chiefs held that it threatened the continuation of the Cermak policies at the city hall.

Democratic leaders said they had 26 aldermen, a majority, lined up for an organization program, enough to control council action. But if a secret ballot is held, as contemplated, without roll calls on candidates, the chances of keeping the lineup are diminished.

Advised Against Haste.

The party leaders last night were busy with phone calls and otherwise counseling the aldermen that haste should not be indulged in and that the interests of Chicago, its financial situation, and the coming World's Fair demanded a program that would place the strongest man possible in the mayor's chair.

Today's program now stands as follows:

At 10 o'clock the city council is to hold a special session for the sole purpose of receiving an opinion from Corporation Counsel W. H. Sexton on whether the aldermen are empowered to elect an acting mayor and whether under the law he would have any powers.

At 11 o'clock the Democratic organization is to meet at the Morrison hotel to formulate a program in conformity with the Sexton opinion.

At 5 o'clock the council is to meet in special session again for the express purpose of formally declaring a vacancy and of selecting an alderman, by ballot, which, the city hall experts say, means a secret vote, as acting mayor.

In Dark as to Decision.

As yet Mr. Sexton has not intimated what his decision will be, and last night the Democratic chiefs asserted they were all in the dark. An opinion also is expected to be made public by Controller M. S. Szymczak from Chapman & Cutler, legal bond experts, on whose advice the bankers rely in buying municipal securities. Henry Cutler, while not disclosing what his report to Mr. Szymczak says, takes the ground that the cities and villages act needs amendments to remove any court cloud on securities signed by an acting mayor.

With some forty million dollars of tax anticipation warrants to be signed by the next mayor, the situation is regarded as eminently serious. Political and civic leaders last night held that undue haste by the council would retard Chicago's financial recovery, make impossible the sale of tax warrants, and add to the troubles of the pay rolls for teachers, police, firemen and others.

Clark Explains Call.

Ald. Clark, in explaining the call for the 5 o'clock session today, which was counter to the program formulated at Sunday's meeting of the party organization, which he attended, declared the old charter stipulates that official declaration of a vacancy must be made within ten days after

[Continued on page 4, column 2.]

NEWS SUMMARY

of The Tribune
[And Historical Scrap Book.]
Tuesday, March 14, 1933.

WASHINGTON.

Roosevelt sends short beer message to congress; house to vote on bill tonight. Page 1.

Speaker Rainey predicts balanced budget this year. Page 2.

Bingham, Louisville editor, and J. I. Straus of New York named by Roosevelt for envoys. Page 5.

United States Supreme court upholds conviction of woman juror for contempt. Page 9.

BANKING SITUATION.

New confidence sweeps city as 34 banks reopen; two more to open today; throngs fill loop; deposits reported to exceed withdrawals. Page 1.

Roosevelt asks resumption of inquiry into stock market deals in preparation for permanent banking reform. Page 1.

Illinois orders a moratorium on insurance policy loans; death benefit payments will continue. Page 6.

Hoarders pour millions more in gold back into banks in Chicago. Page 6.

How twelve reserve cities were affected by new federal and state rules on reopening after holiday. Page 7.

LOCAL.

Council called today to select an alderman as acting mayor by secret vote. Page 1.

Traffic tied up in rush hour by dense pall of fog. Page 1.

Breweries here and in Milwaukee have stocks of real beer ready; legalization by congress to give jobs to thousands. Page 1.

Chicago Republicans praise Roosevelt leadership; urge senate to pass economy bill to speed recovery. Page 3.

Twenty thousand property owners paying 1931 taxes swamp county treasurer's office. Page 3.

Five Chicago American Legion posts indorse Roosevelt's economy program; urge slash in veterans' costs for common good. Page 3.

Attorney General Kerner and State's Attorney Courtney join in move to force payments of back taxes on foreclosed properties. Page 3.

First cargo boats from St. Louis reach Chicago over newly completed Illinois waterway. Page 4.

News of society. Page 11.

Radio programs. Page 17.

Death notices, obituaries. Page 17.

FOREIGN.

Pope warns world against communist attempts to exploit political and economic disorders; six new cardinals created. Page 2.

Cuban army building blown up by rebels; 12 soldiers die; reign of terror spreads. Page 4.

Chancellor Hitler's government ousts Prussian mayors; some jailed. Page 5.

Europe is jumpy; danger of war is seen. Page 9.

Roosevelt accepts league of nations' invitation to help settle Sino-Japanese dispute. Page 10.

Japanese invaders blocked at Great Wall by Chinese army. Page 10.

DOMESTIC.

All state dry laws are dead as Horner signs repealer. Page 2.

California quake zone will ask federal loans for rebuilding; damage estimated at 75 millions. Page 4.

SPORTS.

Cubs lose to Los Angeles, 10 to 8; tremor unnerves Chicagoans. Page 15.

White Sox take secret workout for series with Cubs. Page 15.

Babe Ruth again refuses $50,000 offer by Yankees. Page 15.

Bike caravan rolls along, 500 miles out; Reggie McNamara injured. Page 15.

New York picks Golden Gloves team for Chicago bouts before 20,000. Page 15.

Giants fed up on earthquakes; seek to leave coast. Page 15.

Chicago's Golden Gloves team starts training for New York bouts. Page 16.

EDITORIALS.

Immediate Modification; Government in the Metropolitan Area, and Mandates. Page 8.

FINANCE, COMMERCE.

Stanley Field resigns as head of Continental Illinois bank and from utility board. Page 18.

Supreme court upholds Appalachian coal selling agency. Page 18.

Chicago banks again advance rates on acceptances. Page 18.

I. C. C. extends rail surcharges for 6 months; keeps credit agency. Page 18.

Chicago mixes comedy with business as banks reopen. Page 18.

Wall Street expects reopening of stock exchange by midweek. Page 18.

Dollar rises in London and Paris above rates when banks closed. Page 18.

Hog prices advance as commission men warn against too great shipments. Page 19.

Want ad index. Page 19.

Average net paid circulation of THE CHICAGO TRIBUNE for February, 1933 DAILY in excess of 755,000

BREAKING ALL RECORDS

Pall of Fog Ties Up Rush Hour Traffic

(Picture on Back Page.)

Chicago street traffic was paralyzed for a short time last evening by a low hanging fog of extraordinary density.

Along Michigan avenue, Wacker drive, and loop streets it was impossible to descry even bright lights at a distance of a hundred feet. Motorists reported that they could not see to drive. Drivers getting out to explore the curbs on foot to learn whether they were in the center of traffic arteries or on the sides furnished one of the unusual features. Late in the afternoon, before the fog had reached its greatest density, the city and suburbs were deluged with rain. Heavy hail, accompanied by lightining, fell at Flossmoor and Homewood.

Transport Lines Delayed.

The surface lines, the elevated roads, and the bus companies all reported difficulties during the rush hours because of the fog. The surface lines officials declared all schedules off during the worst period and cars were allowed only to creep along with extreme care. Buses, in many cases, halted where they were for some time while the drivers waited for the fog to lift. Elevated trains were delayed to some extent.

The fog remained at maximum density for only a half hour or less. It shifted from section to section of the city, apparently lying over the regions adjacent to the lake and then moving inland. The south and southwest sides shortly after 7 p. m. were much more affected than the northwest side. Western suburbs to Elmhurst were covered by the fog, and the southwestern suburbs past Willow Springs. Traffic was "merely creeping," it was said, along the north shore.

Shift in Wind Brings Fog.

The first onslaught of the fog came in the late afternoon. With the temperature standing in the high fifties, the winds from the south and southeast shifted to north and east, and the moisture laden air rolled in from the lake. There was night darkness at 4 p. m. There was a lightening up for an hour or two, and then the still more serious inrush of denser clouds.

One of the phenomena was the low position of the fog pall. Lighted tops of skyscrapers in the loop shone out clearly, while streets were black with London pea soup mists.

Chicago's high temperature was 60, five degrees below the record for the day. Forecaster W. P. Day said that the winds would become northwest early today and that the mercury would fall to about 36.

LEWIS PREDICTS BUSINESS SPURT IN FOUR WEEKS

Washington, D. C., March 13.—[Special.]—Within two weeks, or a month at the most, a significant rise in business will be noted, declared Senator James Hamilton Lewis of Illinois, after he conferred with President Roosevelt today.

"The President has invoked such confidence among the people by his forthright and active measures for restoration of prosperity in the country," said Mr. Lewis, "that the people have turned from discouragement to encouragement, from despair to complete hope.

"The bills he has presented to congress, and the speed with which they are being enacted, have shown a possibility of accomplishment that has brought an unprecedented atmosphere of new confidence."

GETS DISCHARGE FROM U. S. NAVY AFTER 12 YEARS

Washington, D. C., March 13.—(AP)—Clarence R. Curtis of Greenwood, Ind., failed to receive his honorable discharge from the United States navy when he applied for it twelve years ago, but today the mails brought him not only his discharge but three meritorious awards.

After the long delay of his discharge he appealed to Senator Robinson of Indiana, who made an inquiry of Admiral Upham, chief of the bureau of navigation, which resulted in the discovery of a victory medal, a merit button and an overseas clasp awaiting Curtis.

Curtis apparently had changed his home address, for the discharge papers had been mailed to him once and returned.

WATCH SAVES HIS LIFE BY STOPPING THIEF'S BULLET

A watch, received as a present fifteen years ago, saved the life of Fred Falk last night when it stopped a burglar's bullet. Falk was at his home at 7619 Chappel avenue when he was notified that burglars were in his brother's bakery at 2006 East 71st street. He hurried to the store. As he crept into a passageway alongside the store, two burglars emerged. Falk seized one and the other fired at him. The bullet smashed the watch to pieces in his vest pocket, but the only injury Falk suffered was a slight bruise from the impact.

Breweries in Chicago Have Beer on Hand

When the 3.2 per cent beer bill recommended by President Roosevelt yesterday becomes law there will be no delay in the slaking of Chicago's thirst.

Brewers both in Chicago and Milwaukee are ready to double or triple their working forces. Also, they have supplies of real beer all ready for the public. The big companies have been engaged in the making of near beer during the prohibition interval. To make it they have to manufacture real beer first, and then de-alcoholize it. It's quite simple to quit taking out the kick.

State's Dry Law Repealed.

The state prohibition law is a thing of the past, Gov. Horner having signed the repealer yesterday. So far as the city is concerned, prospective sellers of the new brew are already licensed. At the suggestion of Mayor Cermak the city council last fall passed an ordinance fixing the license fee for dispensers of malt beverages at $150 for the first half of 1933.

With the supply and the demand assured, the licenses paid, the government moving to amend the Volstead act and the state without a dry law, the proponents of nonintoxicating beer look for an immediate upturn in business when sales finally are started in Chicago.

The Milwaukee brewing companies report that they have been preparing for two years to dispense a stronger beverage and have modernized their plants at a cost of several million dollars in the belief that happier days were coming soon for them. An estimate yesterday placed the probable increase in the brewery forces at 15,000.

Beer to Aid Business.

Whitney Eastman, president of the Milwaukee association of commerce, said that legalization of real beer would have a fine effect on general business and furnish governments much needed revenues.

There will be no dimculty over the issuing of licenses for the legitimate brewing concerns. E. C. Yellowley, supervisor of permits for the government, said care would be taken to see that no gangsters and racketeers get into the trade.

Old line Chicago breweries, many of them holdovers from the previous days of legal beer, probably will increase production from 200 to 300 per cent over the present output of near beer, their managers said.

CITY RECOVERS CONFIDENCE AS 34 BANKS OPEN

Crowds Fill Loop; Deposits Heavy.

BY HOWARD WOOD.

(Picture on Back Page)

Thirty-four Chicago banks, reopened yesterday on authorization of the secretary of the treasury and the state auditor, last night counted up the results of their business and reported an entirely successful day.

During the evening the Federal Reserve bank of Chicago authorized the unrestricted reopening today of 38 banks in eighteen other larger cities in this federal reserve district, including Illinois, Indiana, Iowa, Michigan, and Wisconsin. This list appears elsewhere in this paper. At the same time State Auditor Edward J. Barrett announced that two more state banks in Chicago would reopen this morning.

Chicago Situation Clears.

The 34 Chicago banks that opened yesterday represent more than 97 per cent of the total banking resources of the city. They were open for normal business with no restrictions on withdrawals except those imposed by the federal regulations against hoarding and the paying out of gold. Thus was ended for Chicago the nine-day banking holiday.

A new spirit of cheerfulness and confidence was manifest throughout the city. It was learned from an official source that every bank that was reopened had an increase in deposits during the day. Crowds filled loop streets and a number of stores, both downtown and in the outlying districts, said their business for the day was considerably above normal.

Two More State Banks Open.

In addition to the fifteen Chicago banks authorized to reopen by Secretary of the Treasury Woodin and the seventeen others given the same permission by State Auditor Barrett in a Sunday night order, two more state banks were permitted to resume business yesterday. These are the Broadway Trust and Savings bank, 2805 North Clark street, and the Main State bank, 2652 West North avenue.

Last night's order from State Auditor Barrett authorized the reopening today of the Hamilton State bank, 3916 Broadway, and the Banco di Napoli Trust company of Chicago, 906 South Halsted street.

The order also gave official authorization for the opening of the Security Bank of Chicago, 765 Milwaukee avenue, and the Second Security Bank of Chicago, 1965 Milwaukee avenue, which had previously announced that they would pay off all depositors and liquidate. Depositors appeared at the two banks in large numbers yesterday to receive their money. Much of the money taken out, it was reported, was going to other banks.

Others Will Be Opened.

Both at the federal reserve bank and at State Auditor Barrett's office it was indicated that further additions would be made to the list of banks approved for reopening.

"The fact that any bank did not open today," Mr. Barrett said, "in no way whatsoever reflects upon its condition or its solvency. I would like to have this clearly understood. The tremendous amount of work to be done in checking over all banks has made it necessary for us to proceed to open the banks on a progressive system."

None but sound banks, the state auditor said, would be permitted to reopen on an unrestricted basis. The reopening process, he added, may be slow because a thorough examination of an ordinary bank requires four or five days' work by three examiners.

Hoarders Give Up Gold.

One of the most convincing signs of the restoration of confidence, observers said, was the rush of hoarders to give up their hidden gold. The busiest spots in the loop were the safe deposit vaults. Smiling attendants reported that box renters in steady streams were hauling out their gold and currency and taking it to bank receiving windows.

Officials of the federal reserve bank would give out no figures, but it was unofficially estimated that the amount of gold turned in was double that of Saturday, when more than nine million dollars in gold and gold certificates flowed back into the reserve bank's vaults.

All reopened banks were using the anti-hoarding certificate authorized by the Chicago Clearing House association in accordance with the treasury's orders against hoarding. Each person withdrawing currency is required to sign a slip declaring that the money is not being taken for hoarding. In many banks this information was not requested except for withdrawals of more than $500.

Bank tellers and clerks worked far

(Continued on page 7, column 4.)

President for Further Stock Mart Inquiry

BY ARTHUR SEARS HENNING.
[Chicago Tribune Press Service.]

Washington, D. C., March 13.—[Special.]—With the banks of the country reopening amid apparently restored confidence, President Roosevelt today turned his attention to the formulation of the permanent banking reform legislation he will ask of congress.

His first step was to announce a resumption by the senate banking and currency committee of its investigation of stock speculation and banking, the revelations of which last month are widely held to have been responsible to a considerable degree for shaking public faith in the banks and starting the runs that forced the banks to suspend.

Talks to Committee Chairman.

Mr. Roosevelt discussed the matter with Senator Duncan U. Fletcher [Dem., Fla.], the new chairman of the committee, in a conference at the executive office. Afterward the White House stated that the President and the Florida senator had agreed the investigation should be continued with a view to preventing the perpetuation of banking practices which Mr. Roosevelt in his radio address last night held to blame for the present situation.

Mr. Roosevelt deemed it of the utmost importance that congress should be informed of all the ramifications of these evils in order that the banking system and the public may be adequately safeguarded against their recurrence.

The White House added that Mr. Roosevelt has asked Attorney General Cummings to keep in touch with the committee when it resumes its investigation and to prosecute vigorously any violations of the law that may be uncovered.

Pleased by Bank Situation.

It was with an almost audible sigh of relief that treasury officials scanned the reports of the quiet reopening this morning of the first day's list of national and state banks in Chicago, New York, and ten other federal reserve bank cities. Particularly gratifying were the reports that deposits were exceeding withdrawals almost everywhere.

"Reports from all sections of the country from which we have heard," said Secretary of the Treasury William H. Woodin, "indicate that the reopening of banks in the twelve federal reserve cities has caused no excitement, but, of course, considerable gratification. The people have responded to the first step in the government's plan of financial reconstruction with common sense and sober realization of actual conditions."

Would Aid State Banks.

The huge resources of the federal reserve system and the Reconstruction Finance corporation are available to state banks which desire aid in order to reopen, Secretary of the Treasury Woodin declared tonight. That statement was made at the end of a day during which he was beseiged by small bankers and their congressmen asking aid.

Secretary Woodin pointed out two ways in which state banks not members of the reserve system may avail themselves of that system's resources under the emergency plan. The 12 federal reserve banks may advance to any person or corporation a 90 day loan based by government securities, he said. Moreover, banks which are members may lend to nonmembers on security which they in turn can use to obtain loans from the reserve banks, he added.

Intend to Give Help.

"It is the purpose and desire of the Reconstruction Finance corporation

[Continued on page 6, column 1.]

THE WEATHER

TUESDAY, MARCH 14, 1933

Sunrise, 6:03; sunset, 5:55. Moon rises at 9:27 p. m. today. Venus and Saturn are morning stars. Mercury is an evening star.

Chicago and vicinity—Partly cloudy and colder Tuesday; Wednesday fair; moderate to fresh northerly winds.

Illinois—Fair and colder Tuesday; Wednesday fair.

TRIBUNE BAROMETER

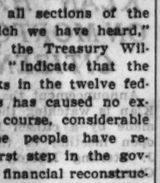

TEMPERATURES IN CHICAGO

MAXIMUM, 1 P. M. 60
MINIMUM, MIDNIGHT 46

3 a. m.	52	Noon	58
4 a. m.	53	1 p. m.	60
5 a. m.	51	2 p. m.	58
6 a. m.	51	3 p. m.	58
7 a. m.	52	4 p. m.	52
8 a. m.	53	5 p. m.	57
9 a. m.	54	6 p. m.	57
10 a. m.	55	7 p. m.	57
11 a. m.	56		
8 p. m.	49		
9 p. m.	48		
Unofficial—			
10 p. m.	46		
11 p. m.	46		
Midnight	45		
1 a. m.	42		
2 a. m.	46		

For 24 hours ended 7 p. m. March 13.
Mean temperature, 54; normal, 34; excess of temperature since Jan. 1, 418 degrees; excess for March, 20 degrees.
Precipitation, .80 of an inch; deficiency since Jan. 11, .45 of an inch; excess for March, .05 of an inch.
Barometer, 7 a. m., 29.48; 7 p. m., 29.31.
Highest wind velocity, 18 miles an hour from the south, at 9:42 p. m.

[Official weather table on page 19.]

HOUSE ACTING TODAY; SENATE PASSAGE SURE

Roosevelt Cites U. S. Revenue Needs.

Gov. Horner signs bills repealing state prohibition and state search and seizure laws. Details on page 2.

[Chicago Tribune Press Service.]

Washington, D. C., March 13.—[Special.]—By the end of the present week, if President Roosevelt's program for the "new deal" goes through on schedule, beer will be legal in the United States and revenue from a beer tax at the rate of 150 millions a year will be in prospect. In addition, passage of the economy bill will have empowered the President to cut the costs of government half a billion dollars.

In a special message, two sentences long, President Roosevelt today called on congress to legalize beer.

Brief Beer Message.

"I recommend to the congress," he said, "the passage of legislation for the immediate modification of the Volstead act, in order to legalize the manufacture and sale of beer and other beverages of such alcoholic content as is permissible under the constitution, and to provide through such manufacture and sale, by substantial taxes, a proper and much needed revenue for the government.

"I deem action at this time to be of the highest importance."

That was all, but before the day's session was over a special house ways and means subcommittee had met and drafted a bill to take beer of 3.2 per cent alcoholic content by weight or 4 per cent by volume out from under the prohibition of the Volstead act.

Partial Action by Noon.

By noon tomorrow it is expected the full ways and means committee will have approved the bill, and by tomorrow night, with Speaker Henry T. Rainey of Illinois putting on full speed ahead, the beer bill should be successfully past the house of representatives.

The tentative beer bill draft reported out tonight by the house subcommittee follows the general lines of the Blaine bill. That bill provided that the Volstead act shall not apply to beer, ale, porter, and other similar beverages.

When the present special session is to take a recess was a moot question tonight. The President is being urged by many to keep congress busy while it is in a compliant mood; to follow the beer bill with the half billion dollar federal construction measure for relief of the idle and some sort of farm relief bill.

Others believe it advisable to pass the economy bill and the beer bill and then take a recess for two or three weeks.

Senate to Act Quickly.

Swift consideration was promised the beer measure on its arrival in the senate. It will be hurried through its committee stage and, with the Democratic leadership putting on the pressure, will be rushed to passage in a senate concerning whose wetness there is no doubt.

All that stands in the way of a clear track ahead for the beer measure is the economy bill, which—passed last week by the house—today struck the snag of dilatory tactics in the senate as had been expected. Leaders hope, however, for a final vote on that tomorrow night.

The senate chamber resounded to the oratory of friends of the veteran and of federal employés, battling, against certain and overwhelming odds, to win some amendment to the bill which promises to give the President power to lop 383 millions off the billion dollar annual bill for the veterans.

The economy bill also would take 135 millions off the federal pay roll. A virtual test roll call showed 60 for the measure and 20 against it.

Glass vs. Robinson.

Once again, as the discussion progressed, with Senator Arthur Robinson [Rep., Ind.] leading the debate on the veterans' behalf, the fight centered about the pugnacious figure of Senator Carter Glass of Virginia, chief sponsor of the emergency banking bill during its consideration last Thursday.

Once again, as on last Saturday when Senator Glass tossed an uncomplimentary character sketch at Huey Long [Louisiana radical] and then sought to follow the adjectives with action, hot words were passed. Diverging from his main theme for an attack on the banking bill and its principal proponent, Senator Robinson declared:

"We were all threatened with dire vengeance if we voted against his pet bill."

Senator Glass sought to interrupt

Senator Robinson refused to be interrupted. Senator Glass broke in anyway.

"I will take my own time in responding," he declared.

"The senator always takes his own time," retorted Senator Robinson.

"Yes, and he does not waste it, either," the Virginia senator retorted.

"I should like to know what it was but sheer waste of time all day the other day when the senate was assured by the senator that if it passed his pet bill the banks would be open the next morning," Senator Robinson shouted. "They are not open yet."

Senator Tydings Intervenes.

"A point of order," Senator Millard Tydings [Dem., Md.] interjected.

"No senator may reflect upon another senator in his remarks."

"I hope the senator will not insist upon his point of order," came the growl from Senator Glass, "because I intend to reflect upon the senator from Indiana."

Breaking the tradition that new members should be seen and not heard, Senator Patrick McCarran [Dem., Nev.], opponent of the economy bill, demanded to know under what rule the Virginia senator could interrupt Senator Robinson without permission.

Another growl came from the terrier sized figure of Senator Glass.

"Personal privilege," shouted the Nevada newcomer. "I just heard a remark made by the senator from Virginia and I heard the senator from Virginia address a remark to another senator on this floor last Saturday, and I want to put a stop to such remarks, and if they are not stopped I shall invoke the rules of the senate."

Odds Favor Economy.

How one-sided the odds in favor of the economy bill are was demonstrated in the vote by which it was taken up for consideration over the protests of its opponents, who sought to sidetrack it into the judiciary committee for examination of its constitutional aspects.

Sixty senators cast their ballots against this attempt at delay, while only twenty voted in favor of the motion, and one of these said his vote was to be interpreted only as objection to the hasty tactics of the bill's sponsors.

The roll call on the motion of Senator Pat Harrison [Dem., Miss.], chairman, in charge of the bill, to table the motion to send the bill to committee was as follows:

FOR THE MOTION [60].

DEMOCRATS [40].

Adams	Harden
Ashurst	King
Bachman	Lewis
Bailey	Lonergan
Bankhead	McAdoo
Barkley	McKellar
Bone	Murphy
Bratton	Overton
Brown	Pope
Bulkley	Robinson [Ark.]
Bulow	Russell
Byrd	Sheppard
Byrnes	Smith
Copeland	Stephens
Dill	Thomas [Utah]
Fletcher	Trammell
George	Tydings
Glass	Van Nuys
Gore	Wagner
Harrison	Walsh

REPUBLICANS [20].

Austin	Johnson
Barbour	Kean
Capper	Keyes
Dale	McNary
Dickinson	Metcalf
Fess	Reed.
Goldsborough	Steiwer
Hale	Townsend
Hastings	Walcott
Hebert	White

AGAINST THE MOTION [20].

DEMOCRATS [11].

Black	McCarran
Caraway	McGill
Clark	Neely
Connally	Reynolds
Duffy	Thomas [Okla.]
Long	

REPUBLICANS [9].

Borah	Nye
Couzens	Patterson
Frazier	Robinson [Ind.]
Hatfield	Vandenberg
La Follette	

All pairs were general.

For Deserving Veterans.

During the course of debate on sending the bill to the judiciary committee Senator Tydings took the floor to denounce so-called friends of the veterans as enemies of the veterans.

"Congress," he said, "might choose between alternatives. It might continue the huge benefits for veterans and wreck the credit of the United States, whereupon the veterans could receive no benefits at all. Or it might limit the cost, preserve the government's credit, and see that benefits went to those veterans deserving them.

"The end of the government's credit is getting closer and closer. There is talk about not having done justice to the state banks in the banking bill. There is talk about a black sunrise for them. Well, just wait until the credit of the government is gone, and there will be a black Friday that will make midnight look like a glorious morning sunrise.

"Congress refused to do its duty to protect the national credit. Congress abdicated its own functions. The President had no alternative left but to demand the power for himself."

Senator Tydings pointed to the 4¼ per cent interest which the treasury had had to attach to its recent offer of 800 millions of treasury certificates.

The only way possible to bring about economy, he asserted, was to delegate the authority to the President.

Senator Harrison, in urging passage of the bill, said that 383 millions would be saved in veterans' slashes and between 125 and 150 millions in pay roll cuts.

Says Voters Gave Orders.

The President was fully justified, he said, in interpreting the huge majority given him at the election as a mandate to proceed swiftly and courageously to cut through red tape and get things done.

Letters and telegrams received at the White House, it appeared, bore out this view. There were 4,000 to 5,000 messages congratulating the President on the message to congress in which he urged the economy bill as a means to balance the budget. Critical messages numbered only 30.

ONE ECONOMY PLAN CUTS 383 MILLIONS OFF PAY TO VETERANS

Washington, D. C., March 13.—(AP)—Although President Roosevelt has not committed himself to details as to how savings from veterans' cost would be effected under the economy bill, some members of congress have been given a compilation showing directions that might be taken and amounts estimated to be saved.

One such plan placing the total to be saved at $383,530,000, follows:

	Estimated annual savings.
1. Eliminate pensions to remarried widows	$ 2,487,000
[a] Civil war, Indian wars	2,109,000
[b] Spanish war	378,000
2. Restrict hospitalization and domiciliary care:	
[a] Income provisions on nonservice connected cases.	5,000,000
3. Reduce benefits to $20 for single men hospitalized or domiciled	5,370,000
4. Emergency officers retirement act restricted to causative factor cases	3,386,000
5. One rating table, five rates, $10, $25, $50, $75, $100 average impairment	40,000,000
6 Eliminate term insurance claims	15,000,000
7. Eliminate disability allowance	101,852,000
8 Eliminate Spanish war pension where government can rebut service origin	95,000,000
Income provision Spanish war soldier pensions, service connected	1,553,000
Income saving under present Spanish war veterans' law	16,000,000
9. Eliminate all presumption for disability compensation and emergency officers, regulation 11, included	100,000,000
[a] Presumptive under amendment June 7, 1924	40,640,000
[b] All other presumptions.	59,360,000
10. Enlistments after Nov. 11, 1918, at pension rates	4,000,000
11 Retroactive payment limited to date of filing claim	25,000,000
12. Reduce $50 statutory award for arrested tuberculosis to $25 after five years	9,000,000
13 Eliminate $25 payment in tuberculosis cases where there has been no activity.	1,500,000
14 Repeal sections 305 and 309, included in No. 6	6,000,000
15. Eliminate $2.65 per diem allowance	300,000
16 Eliminate compensation or pension to civil service employes of the federal government	15,600,000
17. Establish courts of final veterans' appeal	2,000,000
18. Eliminate furnishing of clothing	600,000
19. Decentralize veterans' activities	8,000,000
20. Eliminate $25 compensation for specific losses	2,000,000
21. Permanent cases not to be rerated	1,000,000
22. Reduce all remaining benefits by 10 per cent	28,774,000
23. Savings from salaries and expenses	12,970,000
Total saving	$485,192,000
Minus 25 per cent of direct benefits for overlapping	101,662,000
Net approximate savings	$383,530,000

"KLAN" HAS EYE ON MORTON HIGH, CITIZEN WARNS

Announcement that the "Ku Klux Klan is watching the situation" was made by a citizen last night at an open meeting of the board of the J. Sterling Morton High school in Cicero.

Some 1,200 persons were present. The board is considering the appointment of a permanent superintendent of the school. Paul Shelley is now acting superintendent. Separate groups are supporting him and Carl Anderson, dean of boys, for the job. In the midst of general discussion a man who identified himself as Joseph Cerny of Berwyn rose from his chair.

"I am a member of the klan," he said. "There are others in this room. As an organization we are watching developments and we hope that the trustees will forget partisan politics and work for the best interests of the children."

Trustee Edward Stuchlik replied that the board is working with that object uppermost in mind. The board later adjourned to next Monday. At that time it will be decided whether to appoint a permanent superintendent or wait until after the board election April 8.

ALL STATE DRY LAWS ARE DEAD AS HORNER SIGNS

Governor Carries Out His Campaign Pledge.

(Picture on back page.)

Springfield, Ill., March 13.—[Special.]—Gov. Henry Horner today erased the last vestige of absolute prohibition laws from the statute books of Illinois. He signed the two Ward repealers, one canceling the state search and seizure law and the other killing the state prohibition act. There was almost no ceremony attached to his action.

The enactment of the repealers had been taken for granted. He had pledged himself to sign them as soon as they reached him. That was one of the main planks of his campaign platform last year. As more than two-thirds of the members of each house had given similar promises in their campaigns, the bills were among the first passed in this session and they reached the governor's desk this morning.

Cermak Death Delays Action.

The governor's final action on the bills had been delayed by the fatal illness and funeral of Mayor Cermak of Chicago. The death of the man who sponsored his candidacy for the governorship perhaps was the major cause for the lack of ceremony today. Had it not been for Mayor Cermak's death, it is believed, he would have been here today and might have had the pen with which the governor signed the two repealers.

Always a liberal on the question of liquor, although personally a dry for several months before his death, Mayor Cermak had been a wet leader throughout his political career. It was this that brought him to the fore nearly two decades ago when he led a huge public protest against Sunday closing in Chicago long before his possibilities as an executive had been recognized. Even earlier he represented the wet cause in the legislature.

State repeal became effective immediately and Illinois joined the growing procession of states which have repudiated liquor laws.

Enforcement Up to U. S.

Rubbing out of the two anti-liquor statutes in effect leaves prohibition enforcement almost solely in the hands of federal authorities. Liquor traffic will not be permitted to operate wild in Illinois, should the 18th amendment be repealed, for the general assembly soon will enact regulatory measures similar to those in effect in the saloon days, but with the word "saloon" officially barred.

The repeal bills, sponsored by Senator Harold G. Ward [Dem.] of Chicago, were the first measures introduced in the senate this session. They were piloted through the house by Representative A. G. Lager [Dem., Carlyle], but leaders of both parties, some of them formerly dry chieftains, joined in their enactment.

More than two-thirds of the members of both houses of the legislature voted for the repeal bills with emergency clauses. Some of them remain in effect, but the status of others is doubtful because the two prohibition laws were interpreted by the Supreme court as superseding other laws on the subject of prohibition.

Might Require Court Ruling.

In some cases it might require court action to determine whether they deal with the "subject of prohibition," but anyhow, now general regulatory measures are pending in the legislature similar to general laws in effect before prohibition.

Some of the other measures, dealing directly or indirectly with liquor, which may or may not be effective, include the following:

Adulteration of liquor with substances which are poisonous or detrimental to health is prohibited, with penalties of a fine up to $1,000, or imprisonment up to a year, or both.

Drugs detrimental to health are barred in liquor.

DAY IN WASHINGTON

[BY THE ASSOCIATED PRESS.]

President Roosevelt asked immediate modification of Volstead act and action by congress this week to legalize and tax beer was predicted.

Senate voted against sending house-approved Roosevelt economy bill back to committee.

President Roosevelt announced appointments of Robert W. Bingham, Louisville, Ky., as ambassador to Great Britain; Jesse Isidor Straus, New York, to France, and Josephus Daniels to Mexico.

Administration worked on permanent banking reorganization program and Senator Glass [Dem., Va.] introduced banking reform measure.

American government accepted invitation to coöperate with league of nations advisory committee on Sino-Japanese controversy.

21 CONGRESSMEN LISTED; FAILED TO AID ECONOMY

Twenty-one middle western congressmen were listed yesterday by the National Organization to Reduce Public Expenditures as having made preelection promises to support all economy measures and then as "having failed to make good in their first real opportunity to substantiate their promises." They voted "no" on President Roosevelt's economy bill or failed to vote. Those listed as voting "no," and their party designations, are:

ILLINOIS — Kelly [D.], O'Brien [D.], Schuetz [D.], Nesbit [D.], Dirksen [R.].
INDIANA — Griswold [D.], Jenckes [D.], Crowe [D.].
IOWA—Thurston [R.], Gilchrist [R.].
MICHIGAN—Hooper [R.], Woodruff [R.], Dondero [R.], Musselwhite [D.], Weideman [D.].
WISCONSIN—Cannon [D.], Blanchard [R.], Boileau [R.].

Those listed as having failed to vote are:

ILLINOIS—De Priest [R.], Adairs [D.].
WISCONSIN—Peavey [R.].

"All of these congressmen either pledged their wholehearted indorsement of the economy proposals submitted to them in a questionnaire circulated by the N. O. R. P. E. in the days when they were seeking votes just before the election last November or replied that they were back of the equally important economy plank in the Democratic platform," read the statement issued.

MISSOURI BANK ROBBED.

Butler, Mo., March 13.—(AP)—The bank of Foster, in southwest Bates county, was held up and robbed today by three men who escaped with $2,300.

SPEAKER RAINEY SEES BALANCED BUDGET IN 1933

Beer Revenue Will Help, He Declares.

Washington, D. C., March 13.—(AP)—A prediction that the federal budget will be balanced this year "without resorting to additional irritating taxes"—but with revenue from beer playing a part—was spoken tonight by Speaker Henry T. Rainey of the house in an address.

The speaker gave high praise to President Roosevelt, declaring him "as great a leader as Woodrow Wilson," and saying that behind him "all parties are united as I have never seen parties united before."

"In the house of representatives," he said, "politics has adjourned by common consent."

The veteran Illinois legislator said the situation at first looked "gloomy indeed," but added that with the steps now taken and those in contemplation "our fight against the depression will be won."

Outlines Beer Program.

"In a few days," he said, "we expect to pass the bill legalizing beer and to take away from the bootleggers a large part of the profits they now enjoy, and turn it into the treasury of the United States.

"In the near future, and before the adjournment of the present session, we are going to take care of the farmers and restore to them the buying power which they must have in order to start again the industries of this country."

Rainey sounded again the note that because some banks will be opening before others it "does not mean that the banks which do not open are not sound." He pointed out that it was "a tremendous undertaking for the treasury department" to check all banks quickly.

Step Toward Recovery.

Speaking again of beer legislation, he said:

"The legalizing of beer is not a cure-all, but is a mere step in the direction of economic recovery, subordinate, of course, to the question of restoring the buying power of farmers.

"But the legalizing of nonintoxicating beer within the terms of the eighteenth amendment means the speedy reëstablishment of one of our great industries. It means the expenditure in a year from the time that beer is legalized of over 400 million dollars in plant equipment.

"The revenues which will commence to pour into the treasury will be augumented by almost a similar amount from other related industries revived and increased in importance and in output by the legalization of beer. Our immediate troubles and difficulties are over now, and confidence is rapidly returning to the people of the United States."

Ambassador Mellon Will Sail for Home March 17

LONDON, March 13.—(AP)—Ambassador Mellon will sail for New York aboard the Leviathan on March 17.

FRITZI SCHEFF, ONCE FAVORITE OF MUSICAL COMEDIES, NOW BROKE

(Picture on Back Page.)

New York, March 13.—[Special.]—Fritzi Scheff, former stage favorite, is broke and without a home. That became known today. She recently lost her home in Connecticut through foreclosure, and a few days ago electric light service in her New York apartment was cut off.

"Please don't make it appear that I am complaining," she said. "I still am in good health and am cheerful. I hope some stage work will turn up."

Miss Scheff was in several musical comedies and was famous for the song "Kiss Me, Kiss Me Again," some years ago.

NIGHT SLEEPING JUST A HABIT, PROFESSOR SAYS

Night time is sleeping time because man has made it a habit, Prof. Nathan Kleitman of the physiology department of the University of Chicago said in a lecture yesterday before a student class. He backed his contentions with the findings of many experts on the subject.

"If existence were suddenly stretched out into a 30 hour cycle in place of the 24 hour cycle man would simply change his routine to adapt himself to the new conditions," said the professor. "Or if the cycle changed to an 18 hour day, man would revise his sleeping routine. The world would whirl on as smoothly as before."

Many animals, he said, go man considerably better in sleeping, taking frequent naps during the day. Infants, however, take frequent daytime naps, he added, but only up to the age of 5 years. The reason man sleeps nights is because darkness makes it convenient, he said.

STUDENTS TELL LIQUOR VIEWS AT NOTRE DAME

Notre Dame, Ind., March 13.—[Special.]—The attitude of University of Notre Dame students toward the use of liquor was revealed today in the annual religious survey published by the University Press. It was compiled by the Rev. John F. O'Hara, C. S. C., prefect of religion.

Out of 993 students who answered the questionnaire, 394 are of the opinion that moderate use is all right. Eighty-eight others revealed that they drink, but never to excess. One hundred and sixteen said they never drink. Nine others said they have quit drinking. Thirty-five said total abstinence is advisable. Eighteen others said total abstinence is foolish. Thirty-five said drinking is "dangerous."

Father O'Hara states in the introduction to this chapter that nearly a thousand students last year signed pledge cards of total abstinence and 350 others signed a "statement of attitude" signifying that they seldom or never drank, and never drank to excess.

READY TO TRY WOMAN AS SLAYER.

Oklahoma City, Okla., March 13.—(AP)—A jury was completed today to try Mrs. Margaret Wilkerson, farm wife, charged with the murder of Isaac E. Hemmingway, aged loan broker, formerly of Iowa.

$4,748,000 BOND SALE CONSIDERED TO HELP RELIEF

Wilfred S. Reynolds, executive secretary of the Illinois Emergency Relief commission, said yesterday that $4,748,000 in Cook county bonds, the remainder of the $17,000,000 relief issue, may be sold to provide funds for continuing the relief of the idle next month. The Reconstruction Finance corporation has accepted $12,253,000 of the issue as collateral on loans to Cook county.

"The bonds may be sold privately, if a market for them can be found," Mr. Reynolds said. "I do not believe the R. F. C. will be able to advance any money on them, because Illinois has passed its quota for relief loans, unless the law is amended by congress.

"The Illinois legislature is expected to pass upon the sales tax this week, and that tax would provide a new source of funds, but not for next month. Cook county is faced with the problem of raising funds for next month."

TRIANGLE RESTAURANTS
6 of them in the loop

There's TROUBLE in our cellars. Our BIG Idaho POTATOES wakened to the fact that they can get BAKED and salted and BUTTERED with aye great gobs o' butter and SMILED over. Down withum Chicago. Attum!!!

SPECIAL TODAY: A famous Triangle roast sugar-cured HAM SANDWICH; a flaky, happy STRAWBERRY TART piled high with whipped cream (we make it in our own bakeries); delicious COFFEE with heavy cream 25c

Subscribe for The Tribune

A Sensation
PERSIAN SAROUKS
Our Own Fine Quality
$185
In the 9x12 Foot Size (Approximate)

Here Are the Facts:
(1) Deep, Silky Pile
(2) Firm, Close Weave
(3) Characteristic Fine Colors
(4) Every Rug Selected for Unusual Merit

Rug Section
Ninth Floor

CARSON PIRIE SCOTT & CO

QUALITY—SERVICE—SATISFACTION

VAN HEUSEN SHIRTS IN COLORS
with matching Van Heusen collars
$1.95

Now—an amazing step forward in shirt making. The famous Van Heusen shirt with the collar that's woven on a curve is here in colors. Once you've worn one you'll know what real comfort and real smartness is

Blue, tan, green, gray, helio—end-and-end or pencil stripe fabric—separate or attached collars

Maurice L Rothschild
State at Jackson

And now . . . double-breasted lapels on this single-breasted
DEERPATH DRAPE TOPCOAT

And this one new style will only serve to give you an idea of what you're going to find in our 1933 collection of topcoats which is now very nearly complete.

You'll find some of the most exclusive fabrics and some of the smartest styles we've had to talk about in years. You'll find, too, a price range that has been tailored to fit most everybody's budget—fine domestic fabrics, worsteds, camel's hairs, the new rough fabrics at prices that start at $27.50. The style illustrated duplicates our recent success of double-breasted lapels on a single-breasted suit coat and is typical of models now being shown by Savile Row tailors—fabrics are smart worsted-back cheviots.

Specializing in Stanford Williams Clothes $50 Fourth Floor

THE STORE FOR MEN
MARSHALL FIELD & COMPANY

POPE PIUS WARNS WORLD AGAINST THE RED MENACE

Six Cardinals Created; King Boris Rebuked.

BY DAVID DARRAH.
[Chicago Tribune Press Service.]

ROME, March 13.—A warning that communism is atempting to exploit the world's political and economic disoders and a fervent wish for disarmament and settlement of war debts were expressed by Pope Pius XI. in his allocution at today's secret consistory. The pontiff bestowed the Roman purple upon six new cardinals of the church and announced that two others, whose names were not divulged, will be elevated later.

The creation of six cardinals raised the number to 58 of a possible 70. It was the pope's first consistory since 1930.

Second only to the "nefarious propaganda of communists" which, he said, threatens Christian civilization, the pontiff deplored proselyting activitives of Protestant sects in Italy and Rome. He describes these activities as being "impudently pursued" and urged all the faithful to coöperate against "this mence and defend the most treasured riches of city and nation."

Rebukes Bulgarian King.

The holy father also deplored that "considerations of public welfare" had induced King Boris of Bulgaria to break his promise and have his daughter, Princess Maria Louise, who was born in January, baptized in the Orthodox faith. He exonerated Queen Giovanna, the child's mother, and said he would not withhold paternal and apostolic benediction from her.

"She protests before us that she is innocent in all that happened, that she in no way coöperated, that she gave no consent, either express or tacit, and that when she became aware of what was intended she had neither the strength nor the means to express her opposition," the pope said.

"To say and to make believe, as has been done, that such a course was taken by reason of superior motives of public weal brings sorrowfully to mind the divine words so forgotten and ignored today, and yet so worthy of serious meditation, particularly on the part of statesmen—that justice exalteth a nation, but sin maketh nations miserable."

23 Cardinals Hear Pope.

Finally the pontiff designated three cardinal delegates to open the holy doors of three rooms in the major basilicas as part of the inauguration ceremony for the opening of the holy year on April 1. They are Cardinal Pignatelli di Belmonte, Cardinal Marchetti-Selvaggiani, and Cardinal Cerretti.

The pontiff addressed the consistory, which was attended by 23 cardinals, in the consistory hall from a throne chair of crimson and gold. He wore a white cassock, an ermine-fringed red mantle and a skull cap. A velvet canopy hung over him.

Pope Pius invited the whole world to join him in daily prayers for the success of struggles "to cut the economic shackles which are binding nations." He pleaded for an end of mistrust and of "exaggerated and unjust nationalism."

"Again one hears the clash of arms," he said. "There rises to heaven the voice of a brothers' blood. Is not this a call for all to reflect and consider whether and to what extent the present war on God is responsible for world-wide catastrophes of war and economic stress?"

Assails Communists.

Only one class derives benefit from present conditions, the pope declared, and that class is the communist.

"Russia, Mexico and Spain, and some countries in central Europe show only too clearly what may and must be feared wherever their nefarious propaganda and influence penetrate," he said.

The cardinals elevated today are Pietro Fumasoni-Biondi, until now apostolic delegate at Washington, D. C.; Archbishop Jean Marie Rodrigue Villeneuve of Quebec; Angelo Dolci, until now apostolic nuncio to Rumania; Archbishop Theodore Innitzer of Vienna; Archbishop Elia Della Costa of Florence; Archbishop Maruillo Fossati of Turin.

As four of the six new cardinals are Italians, the latter remain in the majority in the college, 30 to 28.

The six new cardinals paid for their funerals today. Each, following tradition, gave $500 to an attendant who came from the Vatican. This $500 will be used for a funeral of state upon the cardinal's death.

The nominations of new bishops and archbishops were postponed.

Crowds of Taxpayers Jam Streets at City Hall

View outside the city hall yesterday showing crowd trying to get in to pay 1931 real estate taxes. Police had a hard time keeping the throng in line. [TRIBUNE Photo.]

20,000 PROPERTY OWNERS RUSH TO PAY TAXES FOR '31

Receipts Raise Total to $15,000,000.

Twenty thousand property owners swamped the offices of County Treasurer McDonough yesterday to pay 1931 real estate taxes before the penalty deadline tomorrow night.

A police detail was summoned to direct traffic in Clark street, and finally the treasurer opened a substation at 30 North La Salle street to accommodate the taxpayers. This substation will be open until next Thursday night.

Total Payments $15,000,000.

An aggregate of $1,340,000 was paid during the day by the property owners, according to a trial balance made last evening by Auditor George Hagenauer. This total was in cash and tax warrants, and did not include checks which were accepted by cashiers or received in the mail. These payments bring the total collections of realty taxes for 1931 to approximately $15,000,000.

The reopening of the banks in Chicago increased the rush to pay taxes, freeing funds which had been withheld from savings account depositors while the banking facilities in the community were suspended.

Line Up in Clark Street.

By noon yesterday the lines of taxpayers extended from the east door of the county building to Washington street, from fifteen to twenty abreast. For 5 hours during the day the east doors of the county building were closed to all but the taxpayers.

The 1931 personal property bills have all been prepared but they will not be mailed out until after the real estate penalty date to avoid further congestion in the treasurer's office. The personalty tax penalty date is May 1.

24 Japs Begin Building Nation's Exhibits at Fair

(Picture on back page.)

Twenty-four Japanese skilled workmen began work yesterday on the group of buildings at A Century of Progress exposition grounds which will include the Japanese pavilion, done in the Kamakuro or medieval style of architecture, the Ceremonial Japanese tea house, and the Southern Manchurian railway building. They also will make a Japanese garden adjoining the pavilion. The buildings are to be erected just west of the Chinese temple. The materials for the buildings were shipped from Tokio in 17 car loads and fill 1,300 boxes, crates and barrels.

BILL FOR TEXTBOOK BOARD IS ATTACKED BY SCHOOL TRUSTEES

The school board voted unanimously yesterday to oppose house bills 171 and 172, pending before the legislature in Springfield, which would create a textbook commission and enforce uniform curricula in all public school systems of the state. Ralph Condee, assistant attorney for the board, said that the bills, if adopted, would cost Chicago $2,000,000.

"Wasn't it in Kentucky that a textbook commission caused wholesale indictments?" asked Trustee John A. English. Trustee Helen Hefferan declared that similar commissions had caused trouble in several states.

The measure, Attorney Condee explained, would empower "outsiders" arbitrarily to tell Chicago educators what courses should be taught and what books should be read in the schools.

One piece of pending legislation that called forth considerable discussion by the board was senate bill 352, which provides that when the salaries of teachers have been in arrears for two months they may leave their duties without endangering their pension or tenure rights.

"In my opinion the bill would place a penalty on loyal teachers," said Orville J. Taylor, president of the board.

Upon the motion of Mrs. Hefferan the board deferred action on the bill.

POLAND REQUESTS DICTATOR RULE FOR PRESIDENT

WARSAW, March 13.—(AP)—With the statement that present times are so unusual the president must have a free hand to act promptly, the government submitted a bill to the parliament today asking vast special powers for the president during the parliamentary recess which will come at the close of the present budget session.

The recess probably will last from the end of March to the end of October.

Last year the president received powers limited to administrative and economic matters. The present bill would authorize him to decide everything except changes in the constitution.

ROBBER DIES FROM WOUND.

Joseph Blackman, 18 years old, 1757 Warren avenue, who was shot by police during an attempted robbery of a drug store at 4460 South Kedzie avenue on March 3, died yesterday in the Mother Cabrini hospital.

CERMAK'S DEATH DELAYS ADOPTION OF CITY BUDGET

Mayor Cermak's death has made it impossible for the city to adopt its annual budget, due to the lack of an official capable of exercising the veto power over appropriations voted by the council, it was pointed out yesterday by Ald. John S. Clark [30th], chairman of the council finance committee. Under the statutes, the budget must be adopted by March 31.

Either the council must ask the legislature for an emergency act extending the time in which the budget may be completed, or it must elect a mayor pro tem, who would exercise de facto power, at least, in approving or disapproving the budget items, Ald. Clark held.

The budget must be published ten days before final adoption, which means that if it is approved by March 31 it must be submitted to the council on next Monday. The finance committee has last year's budget as a basis for its work, with the recommendations of its own staff and Controller Szymczak for 1933 appropriations, but it has held no hearings of its own on these appropriations.

"I was requested by Mayor Cermak," said Ald. Clark, "to do nothing about the budget until after the Feb. 28 aldermanic election. His assasination made it impossible to hold hearings after that date."

CROWD BRINGING CASH RUSHES TO PAY INCOME TAX

Thousands of income tax payers, most of them bringing cash, jammed the fifth floor of the federal building yesterday as the deadline for filing returns and making the first quarterly payment—midnight tomorrow—moved nearer. Desks had to be moved out of the cashier's office to make room for the lines and two extra cashier's windows were opened.

The final rush was made heavier this year by the banking holiday, according to Collector Gregory T. Van Meter. Although the government accepted checks during the holiday, comparatively few mail returns were received, and with the opening of the banks the rush began in earnest yesterday.

No figures on the number of returns filed and collections received were made public. They will be released from Washington this year, it was said. The collections are expected to be higher because of the increased rates, the lowering of the personal exemptions, and the elimination of the 25 per cent earned income credit.

5 CHICAGO POSTS BACK ROOSEVELT ECONOMY BILL

Legionnaires Act for the Common Good.

Five Chicago American Legion posts swung into line yesterday behind President Roosevelt in his economy program, even though the President is asking authority to reduce veteran relief costs by 40 million dollars in the bill now pending in the senate.

The Advertising Men's post adopted resolutions at a noon meeting "heartily indorsing" the bill which has been passed by the house. The Board of Trade post indorsed the action of the President in seeking authority to slash millions from veteran costs, and sent a telegram to the President telling of the resolution. Commander Joseph M. Hughes of Medill-Tribune post announced that at a night meeting of the executive committee of the post a resolution approving the President's economy program was adopted.

Post Votes Unanimously.

George A. McKinlock post, comprised of residents of Lake Forest, also voted to support President Roosevelt's economy measures. Nearly 100 of the 125 members met and unanimously adopted a resolution to that effect. John Harris is post commander.

Riverside post No. 43 passed a resolution to send President Roosevelt a telegram that it was "heartily behind his economy program" at a meeting at the town hall last night. Donald Abel of Riverside is commander.

Opposes Economy Bill.

James P. Ringley, state commander of the Legion, said he is opposed to the presidential program, "because it would transfer relief of ex-service men from federal to local responsibility." He said he believed time should be taken to make a thorough study of the problem and devise some other plan that would include adequate care for those entitled to and needing assistance.

The Ad Men's post resolution included the following:

"We believe we are expressing the sentiment of vast numbers of Legionnaires who (the insistent demands of small, well organized groups notwithstanding) feel that at all times and especially in our country's hour of danger every type of organization should subordinate selfish purposes to the common good.

"Numbers of Legionnaires agree that at no time should special preference over other citizens as to hospital relief and pensions be given to war veterans who suffer no injuries and no loss of health because of war service, such preference being contrary to the principles of patriotism for which the American Legion has consistently stood, assuming, of course, as contemplated in the present economy measure, that proper care by broad interpretations of all statutes shall always be provided for veterans and for the dependents of veterans who now suffer or may suffer later because of war service."

Has Faith in President.

Charles M. Sloan, commander of Ad Men's post, in an interview, said: "The new presidential administration is tackling its job in a manner that recalls that other great Roosevelt. Advertising Men's post goes on record with this resolution as the first American Legion post in the United States to approve officially the economy program.

"The American Legion did not sponsor the nonservice connected disability compensation bill. This was forced through the house in forty-five minutes purely as a political measure. We believe that any veteran who has service connected disability, or partial disability, should and will be cared for fairly by his government and also that his family should be provided for."

Former Bank Teller Gets Probation as Embezzler

Victor E. Olson, 50, of 104 West 112th place, former teller in the closed Wiersema State bank, was placed on probation yesterday by Chief Justice John Prystalski of the Criminal court. He was charged with embezzling $33,314 from customers of the bank. He pleaded guilty some months ago, but Judge Prystalski held up a probation motion until after restitution was made to all of Olson's victims.

ROOSEVELT PLAN WINS SUPPORT OF REPUBLICANS

Chicagoans Praise New Economy Bill.

Chicago Republicans, many of whom contributed to Republican campaigns, expressed themselves yesterday as solidly behind President Roosevelt's government economy program which is being pushed through congress. The Chicagoans gave the President high praise and urged prompt enactment of the half-billion dollar economy bill, which has been passed by the house and is pending in the senate.

Typical of the feelings of these Republicans was the statement of Rufus C. Dawes, president of A Century of Progress Exposition.

Time to Cut Tax Load.

"I cannot praise these efforts of the President too highly," said Mr. Dawes. "They show the finest kind of patriotism. Now, if ever, the tax load must be cut. Reducing the costs of government points the way to that accomplishment." Other comments follow:

FRED W. SARGENT—There is but one way to restore prosperity and that is to balance the federal budget. There is but one way to balance the federal budget and that is to cut expenses. The public has no income out of which to pay more taxes. Every patriotic citizen should support the President in this crisis.

ABEL DAVIS—It is a fundamental fact that before we can have recovery we must bring about economy in government. The President's stand in that respect is so challenging that he is entitled to wholehearted support from congress and every citizen. The admirable way in which he handled the bank situation augurs well for his success.

Calls for United Support.

THOMAS E. WILSON—It must be entirely evident to every citizen that in the crisis such as the United States faces, government waste cannot be continued and support of special interests cannot be tolerated. America as a whole recognizes the value of the prompt and effective action by the President and will demand wholehearted support by the congress.

BERNARD E. SUNNY—President Roosevelt's action is timely and necessary. His program should be enacted at the earliest possible moment.

GEORGE W. DIXON—In this crisis President Roosevelt has demonstrated that he is a man of action and leadership. Regardless of party affiliation all good Americans are solidly behind him and his program to establish business confidence, reduce governmental expenditures, and perform the one great task necessary to solve the most important of problems—that of putting men back to work.

Veterans for Economy.

CHARLES S. DEWEY—No family can live and prosper if it continually spends more that it receives, and what is true of the family is true of the country as a whole. Recognizing that, President Roosevelt has presented his government economy bill as one of his first measures, and so evident is the necessity that every patriotic citizen must stand squarely behind him.

NOBLE BRANDON JUDAH—The President has an excellent economy program. As an ex-service man I feel that a large majority of the ex-service men are for it. I have today wired Senator James Hamilton Lewis and Senator William H. Dieterich, urging them to support the program. This is the time to come to the rescue of our country.

CHARLES S. CUTTING—I am heartily in favor of the program and urge its prompt enactment. A telegram from those in our firm [Cutting, Moore & Sidley] who are members of the American Legion was sent today to Senators Lewis and Dieterich asking them to vote for the program.

Secretary Hull Has Cold; Confined to Hotel Room

Washington, D. C., March 13.—(AP)—Secretary Hull of the state department was confined to his hotel room today by a severe cold.

Chicago Daily Tribune.
THE WORLD'S GREATEST NEWSPAPER
Vol. LXXXIII. Tuesday, March 14. No. 62.
Published daily at Tribune Tower, 435 N Michigan-av., Chicago, Illinois.
The Tribune Company, publishers.
MAIL SUBSCRIPTION PRICES.
Mail subscription prices in Ill. (outside of Chicago), Ind., Iowa, Mich., and Wis.—Daily with Sunday, one year, $12.50.
Zones 3 and 4 in states other than Ill., Ind., Iowa, Mich., and Wis.—Daily, $7.50 per year.
Zones 5 to 8, inclusive, Canada, Mexico, and foreign—Daily, $12.00 per year.
Entered as second class matter Aug. 12, 1903, at the postoffice at Chicago Under act of March 3, 1879.

ACT TO GET TAXES FROM PROPERTIES IN FORECLOSURE

Kerner and Courtney Join to Force Payments.

Attorney General Otto Kerner and State's Attorney Thomas J. Courtney yesterday joined in a move to force payment of back taxes on foreclosed properties. Before Superior Judge Robert E. Gentzel they initiated action to assess penalties on back taxes against trustees of such properties who have not made tax payments from funds deposited with them.

The question of charging penalties against dilatory trustees was raised before the judge in an action to oust the bondholders' protective committee of Wollenberger & Co., bankrupt bond house. The suit was brought by Attorneys Morris Sider and Isadore Becker, representing a group of bondholders of the Park Shore hotel and the Park Shore apartments. The Wollenberger bond house floated issues on the two buildings.

Tells of Cash Deposited.

Sider told Judge Gentzel the committee had deposited $18,000 with the Chicago Title and Trust company as trustee of the properties 18 months ago. None of this had been paid on taxes, he said, although more than $60,000 is due on 1928, 1929 and 1930 taxes. He pointed out that penalties since the deposit of the $18,000 had reached $4,500.

The judge demanded an explanation from Attorney Nathan Blumberg, representing the committee. Blumberg said the taxes should have been paid. He asked that the court direct payment of the money on 1931 taxes because of efforts to arrange payment of back taxes in installments.

Assistant Attorney General John W. Brabner-Smith and Assistant State's Attorney Hayden N. Bell asked leave to intervene as friends of the court and file a petition asking that the penalties be charged against the trustee. Judge Gentzel granted them ten days to file such a petition.

Sees Way to Collect Millions.

Prosecutor Bell said he would also ask the court to issue an order directing trustees to report on the amounts deposited with them and how much they could pay on taxes. He said if the court found the penalties should be fixed against trustees, millions of dollars in back taxes would be paid to the county treasurer.

He explained that under the present procedure the penalties were charged against bondholders.

MANDEL BROTHERS
a store of youth a store of fashion
a store of moderate price
Chicago Established

Reading's Great Fun
When You Change to Our New Rimless Nasal-Form Lenses!

Our $10 Shur-on Glasses
$5
White gold-filled Shur-on Ronflex mountings and new nasal-form toric lenses, for near or far vision. No fee for sight test. Expert Optometrists on duty! Personal supervision of Dr. S. S. Hollender. Finest equipment known to modern science!
Newly Enlarged Optical Section First Floor—Wabash.

Coughs QUICKLY YIELD TO PERTUSSIN

STOUT WOMEN

March a "Month of Sales"
1,000 Smart DRESSES
$2.74
made to sell for $5.95
sizes 18½ to 30½ and 38 to 56
Remarkable indeed. Beautiful all-occasion dresses, long or short sleeves, printed crepes, cantons, rough crepes. Buy now while prices are low.
Lane Bryant Basement
101 N. WABASH AVE.

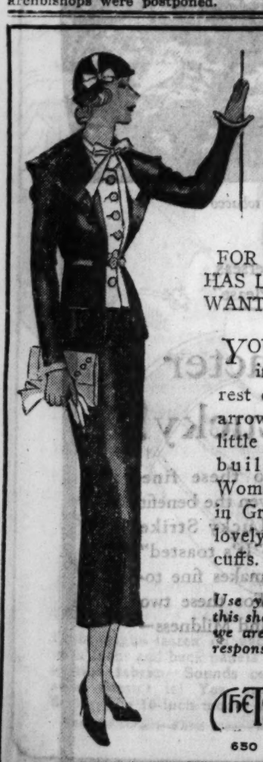

Tall, Slim and Classic
FOR THE CHICAGOAN WHO HAS LESS MONEY, BUT STILL WANTS QUALITY IN FASHION
YOUR shoulders caped widely in very graceful style—the rest of you tall and slim as an arrow—for this dress has the little secret intricacies of cut and build one finds in Tailored Woman Clothes. Crepey Wool in Grey, Black, or Navy, with lovely white pique vest and cuffs. $29.50.
Use your charge account freely at this shop. If you haven't an account, we are ready to open one with all responsible applicants.
The Tailored Woman Inc.
650 MICHIGAN AVENUE, NORTH

THERE'S NO SUBSTITUTE FOR QUALITY—IT CAN NOW BE BOUGHT FOR MUCH LESS

New Spring presentation of suits and topcoats customized by
Hickey-Freeman
featuring the newest style and fabric developments from abroad and at home—and representing the finest, most luxurious quality possible to produce
$40 $50 $55 $60 $65
FORMER SEASONS $55 TO $95
MAURICE L ROTHSCHILD
State at Jackson

COUPON FOR TRIBUNE ACCIDENT INSURANCE POLICY
For New Policy Renewal, $1.25 a Year
To secure the Chicago Tribune-Federal $7,500.00 Travel Accident Insurance Policy, or to renew for another year one previously issued to you, cut out and fill in the application below and send it with registration fee of $1.25 to Tribune Insurance Dept., Federal Life Insurance Co., 166 N. Michigan Ave., Chicago, Ill. Remit by money order or check payable to Federal Life Insurance Company. (During the first five years, as provided in the policy, the value of all specific indemnities increases 10% each year the policy is renewed.)
☐ NEW POLICY OR ☐ RENEWAL
Check here if you wish new policy. Check here if you wish old policy renewed
APPLICATION for $7,500.00 TRAVEL ACCIDENT INSURANCE POLICY
Issued to Readers of the Chicago Tribune
If Renewal, write Policy Number here. No. .....
(If you wish a new policy ALL QUESTIONS BELOW MUST BE ANSWERED. If you wish to renew a Policy previously issued to you, indicate above and fill in name, address and policy number.)
Do you apply for a $7,500.00 Travel Accident Policy in the Federal Life Insurance Company, issued only to Readers of The Chicago Tribune?.....
What is your Full Name?.....
Address?.....
Number Street
City State
What is your Age?.....Place of Birth?.....
Date of Birth? Month.....Day.....Year.....
Are you Totally Blind or Deaf?.....Are you Crippled to the Extent That You Cannot Travel Safely in Public Places?.....
What is the name and address of person to whom you want this insurance paid in case you are killed? (If not answered insurance will be payable to your Estate.)
Beneficiary's Name?.....
Relationship?.....
Address?.....
Do you certify that you are or will become a reader of the Chicago Tribune?.....
Sign your name here.....
NOTICE: Not more than one policy will be issued to any one person. Issued Only to Applicants Over 10 and Under 70 Years of Age.

1ST CARGO BOATS FROM ST. LOUIS REACH CHICAGO

Waterway Boosters Greet Barges.

BY PHILIP KINSLEY.

(Picture on back page.)

A deep water sailor from the Pacific smoked his pipe yesterday afternoon on the deck of a barge which was being pushed up the Chicago river at the rate of four miles an hour. He peered through the fog at the gigantic buildings which winked out of the gloom, at strange bridges which lifted and parted in the air, at friendly people who waved at him from bridges and windows.

At 4 o'clock the barges, propelled by the tug Turnbull, tied up at the North Pier Terminal company, 549 East Illinois street, and the first cargo trip over the completed waterway from St. Louis to Chicago had been accomplished. The sailor felt more at home when he saw the wide waters of the lake, and the gulls. He was one of a crew of six to make this historic passage.

Rowboats from West Coast.

At the Damen avenue dock the barges dropped off four rowboats, which had come by water all the way from Seattle, and which are gifts of Swift & Co. for scout competitions at the Century of Progress exposition next summer. This was another direct link between deep salt water and Chicago's river that runs backward.

This voyage was not a speed test, for the barges left St. Louis on March 4, encountering much bad weather and some obstructions, but it has been demonstrated that the way is open at last. The pioneer trip was made for the Illinois River Navigation company. Maj. Spencer Merrell, owner of the company, acted as mate, and Capt. Herbert Horstman brought the boats up the river. The cargo consisted of 250 tons, consigned to 25 different shippers, including chemicals from the Monsanto Chemical works, fence from the American Steel and Wire company, oil, and 150 barrels of shelled pecans. Annheuser Busch and the Falstaff Brewing company sent up malt products.

Pick Up Cargo on Way.

Freight was discharged at Havana and Joliet and some was picked up at Joliet and Peoria. The trip back will start next Wednesday, with one thousand tons already booked. The draft of these boats is 5½ feet.

The barges were met at Damen avenue by a committee of waterway enthusiasts and escorted to the North pier. The coast guard cutter Old Chicago, piloted by Capt. John Anderson, took the party down to meet the incoming boats. The tug John F. Cushing of Duluth led the way up the river from that point. Among the welcoming delegation were William R. Dawes, vice president of the Mississippi Valley association; J. P. Haynes, vice president of the Chicago Association of Commerce; Col. Dan Sultan, U. S. engineer in charge of the Chicago district.

FINDS CHRISTIAN MONUMENTS IN NUBIAN RUINS

[Copyright: 1933: By the New York Times.]

CAIRO, Egypt, March 13.—New discoveries giving a definite view of Nubia's artistic development between the seventh and twelfth centuries are revealed with the conclusion of three seasons of work by Prof. Ugo Moneret de Villard under the auspices of the Egyptian government. Excavations of Christian monuments in southern Nubia must now cease, since this region will soon be submerged as a result of the raising of the Assuan dam.

Villard recently discovered fourteen churches, two monasteries and a large palace in a fortified enclosure, and about 100 houses. All the buildings date from the eighth to the twelfth centuries.

Sign Call for Special Council Meeting Today

Left to right: Ald. Oscar Nelson, John S. Clark, and John J. Hoellen, who yesterday signed call for special council meeting to be held today to take up question of selection of acting mayor.

[TRIBUNE Photos.]

COUNCIL CALLED TO PICK ACTING MAYOR TODAY

Plan Secret Vote to Put Alderman in Office.

[Continued from first page.]

it occurs. He said that, although tomorrow would be the last day for such action, the council on that day would have its regular session to attend to.

Meanwhile activities started up concerning a legislative program at Springfield to fit the emergency. It depends upon the position taken by Mr. Sexton in his opinion. If the opinion should advise the council that it can elect an alderman as acting mayor and the council should do so, political sentiment last night seemed to be growing in favor of emergency measures at Springfield which would provide for a primary in April or May and a mayoralty election June 5, at the time of the judicial elections.

The Sexton opinion and what it will say was the great subject of conjecture last night. As affairs stand the cities and villages act adopted in 1875 makes no specific provision for selecting an acting mayor in Chicago where the vacancy is for a year or more. The law merely calls for an election.

Republicans Formulate Program.

The Republicans, too, took a hand. The Deneen group at its regular luncheon reaffirmed the position which had been taken at an earlier conference between George F. Harding, Roy O. West, David Shanahan, Elmer Schnackenberg, Jacon Allen, William Weber, J. L. East, E. T. Brekke, Ald. Oscar F. Nelson, and others, embracing most of the Republican factions. At this meeting of the Republicans the general decision concerning emergency legislation on the mayoralty at Springfield was as follows:

1. The Republicans decided to oppose any emergency legislation to do away with primaries on the mayoralty.

2. They decided to oppose any combination of a special mayoralty election with the judicial election June 5, arguing this would throw the bench election into politics.

3. If the Sexton opinion is that the acts of an acting mayor would not be valid the Republicans would favor helping the Democrats to pass an emergency bill endowing an acting mayor with full powers.

CLARK TELLS STAND

At 2:30 o'clock this morning Ald. Clark gave out a long statement announcing that he is a candidate for acting mayor and saying that, though there had been rumors that he might if elected seek to hold the mayoralty for the full period of Mayor Cermak's unexpired term, he would in fact ask the council to call immediately a primary election and a special election to choose a mayor. He added:

"I would feel, if elected acting mayor, that I was acting for Mayor Cermak just as fully as if he had asked me to act because of illness, and I would feel his entire cabinet should remain in office with me until the people decided whom they wanted for mayor. I know of no reason why the entire cabinet should not remain in office. In fact, I would feel it was a duty they owed their city to help me in avoiding any upsetting of existing conditions."

He said further that he would, if elected, try to carry out the policies Mayor Cermak had in mind.

"I would permit no extravagance and I would be guilty of none myself. I realize fully that these are days of retrenchment and that the people want drastic economies in government. If I am elected that is just what you will get from me."

$751,290 STILL OWED, DEMOCRATS' REPORT TO HOUSE REVEALS

Washington, D. C., March 13.—(AP)—A bank balance on Feb. 28 of $57,256 and unpaid obligations of $751,290 were reported to the house today by the Democratic national committee.

The statement filed by Ambrose O'Connell, assistant treasurer, covered January and February.

Cash contributions were reported at $152,125, receipts from medallion sales at $2,123, and loans at $60,000, bringing aggregate receipts to $286,263. Disbursements were given as $229,006.

Largest among the unpaid obligations owing were:

Sixty thousand dollars to the Country Trust company of New York City; $90,250 to John J. Raskob; $45,000 to Joseph P. Kennedy, New York City; $10,000 to Henry Morgenthau, New York City; $15,000 to the late Mayor Cermak, Chicago; $20,000 to M. L. Benedum, Pittsburgh; $25,000 to R. W. Morrison, San Antonio; $10,000 to W. K. Vanderbilt, New York City; $10,000 to Vincent Astor, New York City; $10,000 to R. H. Gore, Chicago; $10,000 to Howard Bruce, Baltimore, and $10,000 to Robert B. Meyer, New York City.

Major cash contributions included:

D. D. Eastman, Waxahachie, Tex., $4,000; Edward S. Harkness, New York City, $4,000; H. L. Stuart, Chicago, $5,000; Ralph M. Shaw, Chicago, $10,000; Postmaster General James A. Farley, $5,000; Frank A. Duff, New York City, $5,000; Joseph C. Trees, Pittsburgh, $5,000; M. H. McCloskey, Philadelphia, $5,000; Patrick McGovern, New York City, $10,000.

A report filed at the same time by the allied forces for prohibition showed a Feb. 28 bank balance of $1,165, which compared with $2,713 on Jan. 1.

ZANGARA TO DIE WEEK OF MAR. 20; TAKEN TO PRISON

Raiford, Fla., March 13.—(AP)—Heavily guarded by a squad of National Guard machine gunners, Giuseppe Zangara, the assassin who shot five persons in an attempt to kill President Roosevelt Feb. 15, awaits the electric chair here for the murder of Mayor Anton J. Cermak of Chicago.

Gov. Dave Sholtz today signed the death warrant after Zangara had secretly been removed from the Dade county jail in Miami, where he was convicted last Friday. The warrant sets the execution for the week of March 20, the actual day and hour to be determined by Supt. L. F. Chapman of the state prison farm. It was held likely Tuesday, March 21, will be the date.

Under rigid orders from the governor, interviews were forbidden with the swarthy Italian who shot down Mayor Cermak, Mrs. Joe H. Gill, prominent Miami society woman; Russell Caldwell, Coconut Grove, Fla.; William Sinnot, New York policeman, and Miss Margaret Kruis, Newark, N. J.

The latter three were not seriously wounded, but Zangara was given an 80 year sentence two weeks ago for attempting to kill the three and Mr. Roosevelt. He was never tried for the shooting of Mrs. Gill, who now lies in a hospital in a serious condition.

BILLIARD ROOM HELD UP.

Three gunmen took $92 in a robbery of the Palos Billiard room, 9203 Commercial avenue, after forcing the owner, Lewis Palos, and nine other men into a back room.

Victim of Policeman's Bullet Dies of Wound

Lawrence Godfrey, 22 years old, alias Gottfried, 7208 Kenwood avenue, died last night in the Bridewell hospital of bullet wounds received Saturday night when he resisted arrest by police. Godfrey, police said, was identified by four robbery victims as the bandit who had held them up.

ARMY BUILDING IN CUBA BLOWN UP; 12 SOLDIERS DIE

Reign of Terror Spreads; Many Are Slain.

[Chicago Tribune Press Service.]

HAVANA, March 13.—Cuba's smoldering "underground rebellion" burst forth today in at least six different localities scattered throughout the island. The most spectacular outbreak came at Santa Clara, capital of Santa Clara province, where four bombs, one in each corner, exploded and demolished the army headquarters there. Two officers and ten privates were killed and scores were injured, according to reports received at the ministry of interior.

Fire, which developed from the blasts, threatened to destroy a large part of the city's business section. Damage to the headquarters building was estimated at $700,000. The total loss is expected to exceed $1,500,000.

Many Insurgents Slain.

Near Bayanio in Oriente province troops routed a detachment of rebels in a battle in which many insurgents were killed.

Riots also flared at Consolacion, Mariel and Cabanas, but details are lacking. It was reported that the mayors of these cities are abandoning their posts and leading armed groups toward the northern coast, where rebel expeditionary forces are expected to land, according to opposition leaders here.

In Havana Police Captain José Albuerne was killed by five men in an automobile, who sprayed his car with machine gun bullets. Lieut. Nicholas Hernandez and two policemen who were riding in Albuerne's car were seriously wounded.

One hour later two students, who had been arrested in connection with Albuerne's murder, were found hanging from palm trees near Havana. Their bodies were riddled with bullets. Highway police said the prisoners had tried to escape.

Two Die of Bomb Injuries.

Leocadio Gonzalez and Miguel Perez, clerks in a store which was wrecked last night by a bomb explosion, died tonight. Five others who were injured are in a critical condition. Fifteen alleged terrorists have been arrested in connection with the bombing.

Government spokesmen announced that "scattered groups of armed oppositionists and communists" burned 15 freight cars and destroyed stocks of sugar when a train arrived at Moron, Camaguey. The government also attributes the poisoning of 2,000 head of cattle in the last three days to rebels.

Charging that the army is unable to guarantee safety to life and property, officials of omnibus lines announced that passenger and freight service would be discontinued indefinitely. Railway officials also notified the government that if present conditions persist trains will have to be stopped.

THREE GUNMEN GET $550.

Three gunmen escaped with $550 yesterday from the Western Packing company, 933 South Western avenue, after threatening the owner, Thomas Falone, and two clerks with revolvers.

Cities Damaged by Quakes Seek U. S. Loans to Rebuild

(Pictures on back page.)

Los Angeles, Cal., March 13.—[Special.]—This city and its suburbs, hard hit by Friday's earthquake, will ask the federal government and the Reconstruction Finance corporation for the majority of funds needed to repair property damage, placed by latest estimates at 75 million dollars—50 million of it in Long Beach—it was indicated today. Estimates of the damage were made by insurance appraisers.

At Washington Senator William G. McAdoo of Los Angeles introduced today a bill providing for an emergency federal appropriation of $5,000,000 to relieve distress in the quake ridden area, and indicated that he would ask at a later date for $10,000,000 more for his constituents.

Want Rules Amended.

California has already been a larger beneficiary than any other state in the union of R. F. C. loans for construction purposes, but, as constituted at present, the rules of that corporation do not permit it to make loans for relief of a disaster. A state emergency council will meet here tomorrow to discuss a plea for liberalization of those rules. The Los Angeles chamber of commerce will hold a similar conference.

Frank Shaw, chairman of the county board of supervisors, said that he will introduce two resolutions at the latter meeting. The first will call upon the heads of all cities and unincorporated areas in the quake area to submit estimates of their losses, to be followed by application to the R. F. C. for rehabilitation loans. The second resolution will ask an R. F. C. loan of $10,000,000 to build a new courthouse to replace the old structure, rendered untenable by the earthquake.

Rocked by 38th Shock.

Order began to emerge out of chaos in the earthquake area today, in spite of the 38th major shock of the quake series, the heaviest since the original one, which caused practically all of the damage. Scientists assured the population that shocks may be expected to continue for some time, but that the history of other quakes shows that none will be as violent as the original temblor. Today's shock caused a wall to collapse in the Los Angeles city hall.

Officials believe that the peak of the load on emergency medical services and hospitals has been passed and that they will be able soon to begin compiling lists of the injured, estimated at 5,000, of whom 1,000 are in hospitals. The known death toll rose to 124 with the deaths of several injured in hospitals. Other bodies are buried in ruins, particularly in the cities of Long Beach and Compton, it is believed, and the total fatalities in the disaster will probably reach 125, authorities said.

The Los Angeles earthquake will probably give to science the first accurate records of just how the earth shakes during such a disaster, information which may be highly valuable in constructing buildings to withstand earthquakes in the future. Seismographs, which register quakes thousands of miles away, are too delicate to function in the midst of an earthquake, but the federal geodetic survey installed a few months ago four machines of a new type in the Los Angeles area, designed to picture the force and direction of quakes. All of these machines made satisfactory records of the earth movements, it was learned today.

Food for men! That's Harding's specialty. If you haven't tasted Harding's Corned Beef on Rye (15c), or Harding's Cream Pie (15c), or Harding's special draught beer (10c)—you've missed Chicago's greatest luncheon thrill.

Hardings
JUST WONDERFUL FOODS
MEN'S GRILLS
"All Over the Loop"

Special
FOR ONE WEEK

3

splendid 8x10 photographs of you will be taken in our studio and one of them

HAND COLORED IN OILS

all for only

$2

NO APPOINTMENT NECESSARY

MARSHALL FIELD & COMPANY
BASEMENT

Advertise in The Tribune

Overcome
ITCHY SCALP
... a forerunner of baldness

You, too, can have a good head of hair

AN itching scalp means that the baldness producing germ is at work—gradually and painlessly leading you to complete hair-loss. You must rid your scalp of this germ to prevent baldness and re-grow the hair which you have already lost.

To insure the complete extermination of this baldness producing germ within the shortest possible time, consult The Thomas', World's Leading Hair and Scalp Specialists. Do not gamble with general cure-all remedies which merely dissolve surface dandruff and spread the germs over a wider surface.

The 15-year proved Thomas' treatment goes to the source of *your* own specific trouble. It is the most perfect method known to modern science for stopping falling hair, eliminating the baldness producing germ and dandruff, and growing hair on the thin and bald spots.

You, too, can have a good head of hair. Call at the nearest Thomas' office today for a free scalp examination, and learn what this reliable treatment is doing for others and what it can do for *you*.

World's Leading Hair and Scalp Specialists—Over 45 Offices

The THOMAS'

Loop—30 W. Washington St.; *Men*, Suite 603; *Women*, Suite 600
West Side—4010 W. Madison *North Side*—4753 Broadway
South Side Offices—6306 S. Halsted St. and 6850 Stony Island
HOURS—10 A. M. to 8:30 P. M. SATURDAY to 7 P. M.

Write for Free Booklet, "How to Retain or Regain Your Hair"

Luckies Please!

Copyright, 1933, The American Tobacco Company.

The Blue Grass Region, Kentucky, celebrated for its thoroughbred horses and fine Burley tobacco

In every corner of the world, both here and overseas, wherever you find joy in life, 'tis always "Luckies Please"

What a wealth of character and mildness in every Lucky!

You can taste the fine tobacco flavor in every Lucky... the rich, delicious goodness of the finest, most carefully selected tobaccos—the "Cream of the Crop"—each golden-brown leaf carefully selected for ripeness and tenderness. That gives Character!

And then—to impart true mellow-mildness to these fine tobaccos, they are given the benefit of the exclusive Lucky Strike purifying process—"It's toasted"—the process that makes fine tobaccos truly mild. For these two reasons—Character and Mildness—"Luckies Please!"

because "It's toasted"

SENATE PONDERS BINGHAM, STRAUS FOR U. S. ENVOYS

Robinson (Rep.) Attacks Former's Speeches.

BY JOHN BOETTIGER.

(Pictures on back page.)

[Chicago Tribune Press Service.]

Washington, D. C., March 13.—[Special.]—President Roosevelt today sent to the senate the names of three men he has chosen for important diplomatic posts.

They were Robert Worth Bingham, publisher of Louisville, Ky., as ambassador to England; Jesse Isador Straus, president of R. H. Macy & Co., New York department store, as ambassador to France, and Josephus Daniels, wartime secretary of the navy under whom Mr. Roosevelt served as assistant secretary, as ambassador to Mexico.

The appointments were referred to the senate committee on foreign relations, where it appeared today that one at least will be under some criticism.

Indianian Starts Protest.

Senator Arthur Robinson [Rep., Indiana] announced that he would offer, as a member of the committee, evidence that Mr. Bingham had made speeches in England which caused him to be labeled an "apologetic American."

Mr. Bingham, who is publisher of the Louisville Courier-Journal and of the Louisville Times, has spent much of his time in England, entertaining on a lavish scale in past years at Guthrie castle, in Scotland. He delivered a speech on Aug. 20, 1927, at the opening of a flower show in the village of Friockheim, near Arbroath, at which he was officiating as lord of the manor by virtue of his occupation of Guthrie castle.

Plans to Quote Bingham.

Excerpts from this speech, which Senator Robinson asserted he intended to quote before the senate committee, follow:

"I want to apologize to you as an American citizen for what may be regarded as the failure of the Geneva [naval limitation] conference. We have all read with regret that it has been apparently, perhaps actually, a failure.

"That it was a failure was the fault of my own country and my own countrymen. They failed at that time—those who represented us—to realize the actual necessities of the British nation. They failed to realize that a nation placed as this one is must at all times keep open the seas."

Talks from Pulpit.

A few days after making this speech Mr. Bingham occupied the pulpit of the John Knox Free church at Arbroath. There he was quoted as making the following statement:

"I am a patriotic American, but at the same time I recognize, as do many of my countrymen, our faults and failings. Perhaps more than anything else, we deplore the failure of our country to go into the league of nations."

President Roosevelt has had several conferences with Mr. Bingham. While it was not known whether Mr. Roosevelt had been informed concerning the Bingham speeches quoted above, his advisers declared that he was fully satisfied that Mr. Bingham will assert and defend America's position on all issues emphatically and patriotically.

Mr. Bingham is a former mayor of Louisville. His second wife was the widow of Henry M. Flagler, Standard Oil multi-millionaire, owner of the Florida East Coast railroad. After her death he married Mrs. Byron Hilliard, a widow of Louisville, in London in 1924, and she will accompany him to his new post.

Straus Harvard Overseer.

Mr. Straus was graduated from Harvard, of which he is now a member of the board of overseers. He began business life as a clerk in the Hanover National bank of New York, going with the Macy company in 1896. Since 1919 he has been president of that company. He is a member of the American Academy of Political and Social Science, Council on Foreign Relations, and the Foreign Policy association.

Mr. Daniels, best known for his work in President Wilson's cabinet as secretary of the navy, has for many years been publisher of the News and Observer at Raleigh, N. C.

Daylight Saving Voted by Elgin City Council

Elgin, Ill., March 13.—[Special.]—For the first time in more than ten years Elgin's city council has voted a daylight saving schedule this year for the April 30 to Sept. 24 period.

GETS PARDON

LADY EDME OWEN.

[Acme Photo.]

PARIS, March 13.—(AP)—Lady Edme Owen, who was sentenced to five years' imprisonment in 1930 for shooting Mme. Paul Gastaud, was pardoned today after having served two years of the sentence.

She is the widow of Sir Theodore Charles Owen. She provided financial support for Dr. Paul Gastaud, a beauty specialist patronized at the time by Paris society.

Subsequently she and Dr. Gastaud had a disagreement and Lady Owen went to his home and shot Mme. Gastaud five times. She recovered.

ESCAPED CONVICT SLAIN IN BATTLE WITH POLICEMEN

Charles Dolan, 26 years old, an escaped convict, was killed and his companion, Peter Dejewski, 29 years old, 4818 West 28th street, was captured yesterday after a running gun battle with a Cicero police squad. Dolan escaped Jan. 21 from the Pontiac reformatory, where he was serving a sentence for robbery. Dejewski, who has a police record as a robber, has been sought by police since he forfeited his bond and fled while awaiting trial on a larceny charge.

The chase started at 52d Avenue and 33d street, Cicero, when the hoodlums who were in an automobile, disregarded the police command to halt for questioning. Dolan, who was driving, increased his speed and both men opened fire on the police car. Policemen Steve Klimes, Charles Bulvas, and Irvin Knovesky exchanged shots with the pair as the chase led through Cicero streets and into Chicago. A police bullet struck Dolan below the heart in front of 4246 West 21st place.

Dejewski was captured when he leaped from the wreckage and ran. He was carrying a pistol and a second gun was found near Dolan's body.

Bandit Is Wounded by Gasoline Station Watchman

One of four bandits who kidnaped an attendant from the Norbard filling station at 6201 North avenue, Oak Park, last night was shot by Arthur Snyder, a special watchman. The wounded robber and his companions escaped. They took $28 from the gasoline station and then forced Arthur Malow, 4722 Race street, the attendant, into their car. As they started away Snyder fired at them. Malow was released by the bandits later and notified police one of his captors had been wounded. Snyder killed a bandit at the filling station last December and captured another.

Flying Mail Pickup Not So Good with Gold in Bag

Litchfield, Ill., March 13.—[Special.]—The Livingston postoffice hung a mail pouch containing $2,000 in gold sent by the Livingston National bank to St. Louis on a "pick up" arm at the railroad station here. When a fast mail train going through here at full speed snagged the bag it burst and the gold coins were scattered for an eighth of a mile down the track. All but one of the coins were recovered.

HELD ON ROBBERY CHARGE.

Daniel Hetzel, 22 years old, 1210 South Morgan street, was held to the grand jury yesterday in bond of $5,000 by Judge Matthew D. Hartigan on a charge of robbing the office of the R. G. Lydy parking station, 225 West Wacker drive.

PRUSSIA MAYORS FIRED BY HITLER; SOME ARRESTED

Count Confesses Plot on Chancellor's Life.

BY SIGRID SCHULTZ.

[Chicago Tribune Press Service.]

BERLIN, March 13.—Chancellor Hitler's government followed up its sweeping victory in yesterday's Prussian municipal elections by ousting mayors and other municipal officials in many parts of the state. Some mayors were placed under "protective arrest" and others were sent on "long leaves of absence."

At Cologne Nazi storm troops occupied the town hall, before which a huge crowd had assembled. The local Nazi leader, Herr Grohe, appeared on the balcony and announced he had deposed Lord Mayor Adenauer, president of the Prussian state council and a member of the Catholic Centrist party, and his two assistants and replaced them with his own nominees. The throng cheered.

Mayor Flees to Holland.

At Frankfort-on-Main it was officially stated that the wrath of the populace against Lord Mayor Ludwig Landmann was so threatening that it became necessary to place him under "protective arrest." When police visited the lord mayor's residence, Landmann had disappeared. It is reported he fled to Holland.

Mayors of Mannheim, Giessen, Brunswick, Wiesbaden and Neustadt-an-der-Haardt were placed under arrest, while city executives of Magdeburg, Altona, Kiel and Nuernberg were forced to retire. Berlin's mayor is still negotiating with authorites to keep his post, but a number of his aids were ousted.

All ousted officials are entitled to pensions. It is reported that legislation is proposed to reduce such pensions to a minimum where it is not possible to wipe them out altogether for breaches of duty.

More Papers Suspended.

Meanwhile the arrest of newspaper men and suspension of many papers throughout the reich were reported. In Hessen the entire Socialist press was prohibited, while Nazi storm troops took over offices of several well known Catholic publications in the Rhineland.

Dr. Joseph Goebbels, editor of Der Angriff, Berlain Nazi organ, was appointed minister of public enlightenment and propaganda today. Walther Funk, the government press chief, will serve as his state secretary.

Official sources have revealed a plot for the assassination of Chancellor Hitler. Count Toni Arco-Valley is reported to have confessed the plan upon his arrest in Munich last night. The count shot Kurt Eisner, Socialist premier of Bavaria, in 1919. Republican courts sentenced him to death without loss of honor "because his act was inspired by glowing patriotism." He was pardoned on President von Hindenburg's 80th birthday. He is a monarchist.

Political Violence Ebbing.

Political violence has fallen in the last 12 hours as a result of stringent orders issued by Hitler and Dr. Wilhelm Frick, minister of interior, forbidding private expeditions of storm troops.

A brother killed his own brother because of political differences in Schweinfurth today. Fritz Krug, a Nazi trooper, was entering the home of his parents. He was met by his brother, who ordered him to leave and, according to the Nazi report, threatened to stab him. As his brother placed his hand in his pocket, apparently reaching for a weapon, Fritz drew a revolver and shot him to death. Fritz surrendered to police.

Julian Fuhs, American night club owner in Berlin, filed an affidavit with the American consulate today, complaining that storm troopers had mistreated him Saturday morning. Fuhs said he was sitting at a table with Nazi patrons when storm troops marched in and dragged him into a dark room where they ordered him to pay $300 to a porter of a Berlin hotel. Fuhs denied the debt and was locked in a washroom. Patrons rescued him after clashing with the troopers.

AUSTRIAN SOLDIERS RAID REDS; HUNT FOR WEAPONS AND BOMBS

[Chicago Tribune Press Service.]

VIENNA, March 13.—Alarmed by the possibility of putsches by either Nazis, the monarchists or communists, police and soldiers today raided many buildings at Hellein, near Salzburg, for weapons, dynamite and revolutionary propaganda material allegedly hidden by communists.

A list of names of prominent persons, including some Socialists, who were marked for assassination, was found.

Similar raids were staged in Vienna. The entire editorial staff of 27 of the communist paper Rote Fahne were arrested. Among the prisoners seized in the roundup was Hans Koplenig, leader of the Austrian Reds and Austrian communist labor union.

Nab Reds in Hungarian Plot.

[Chicago Tribune Press Service.]

BUDAPEST, Hungary, March 13.—Many alleged communists have been arrested in Hungary in connection with an alleged plot to incite disorders on the anniversary of the March revolution of 1848. The prisoners included physicians, writers, students, and civil service employés.

DETROIT

Round Trip $6.00

Good In Coaches Only

$12.30

Good In Coaches and Pullman Cars on Payment of Usual Charges

Reduced Pullman Fares

Round Trip Lower Berth $5.63

Round Trip Upper Berth $4.50

All trains of Fridays and Saturdays during March. $12.30 rate also good on 8:55 A. M. train Sundays. Return Limit leave Detroit not later than midnight Monday following sale. Half fare for children.

Consult ticket agent for particulars

WABASH

New...individual...distinctive

OVER 300 SAMPLE TABLE LAMPS

$2 to $15 complete

Because they're sample lamps and mostly one-of-a-kind we're able to feature them at prices practically unheard of for such quality, workmanship, and authenticity of designs.

Few duplicates. Each is individual.

Imported and domestic pottery.

Hobnail and Early American glass. French and Early American tole. Decorated wood with classic and modern designs. In fact, lamps for every type of interior.

Rarely in one collection does one find such a wealth of artistic expression—the impressive result of considerable time spent in classic design research and modern decoration.

SECOND FLOOR, MIDDLE, WABASH

Society Brand

TYBURN SUITS

of a New, Exclusive Twist Fabric That Will Be a Sensation

Shine Resisting

Retains Press

Puncture Proof

Long Wearing
Shine Resisting
Retains Press
Rich, Colorful

$35

If there's one suit that combines every desirable quality, it's Tyburn. Beautiful Woodland Tones . . . strikingly smart styles and fine tailoring in the famous Society Brand manner. Exclusive twist fabrics that stand the abuse of an active man . . . the "gaff" of travel . . . the rub of daily desk-sitting and auto-driving. And it costs so little to own a Tyburn!

Rich, Colorful

Tested for Strength

"FOR YOUNG MEN AND MEN WHO STAY YOUNG"

THE HUB

HENRY C. LYTTON & SONS

State and Jackson—CHICAGO

Orrington and Church EVANSTON

Marion and Lake OAK PARK

Broadway and Fifth GARY

MANDEL BROTHERS

a store of youth a store of fashion a store of moderate price*

*Copyrighted

ON with a ROTH Creation

AWAY with All Bumps and Bulges!

14-Inch Step-In

$5

Lightweight lastex on each side, with front and back panels of soft knitted fabric. Sounds comfortable, doesn't it! Yes, and very firm! The 16-inch model is $7.50.

Mandel's Corsets—Third Floor—Wabash

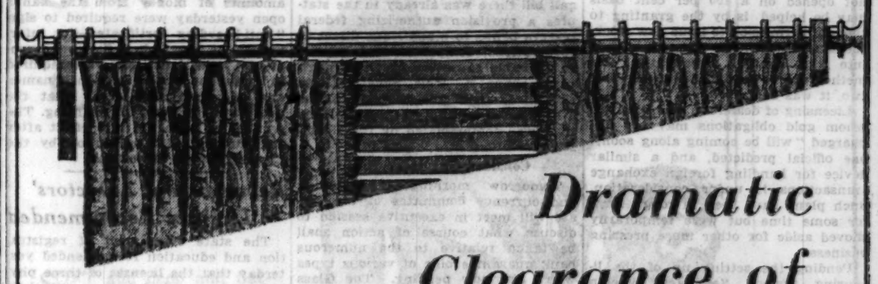

Dramatic Clearance of

READY-MADE DRAPERIES

Over a Thousand Reduced

$1.85 to $8.75 a pair

Draperies for every room.

Damask, Crash, Linen, Chintz, Cretonne. All ready to hang.

Loads of styles to choose from.

Loads of colors to choose from.

In most cases from three to ten pairs alike can be obtained.

Reductions are considerable to effect a quick clearance, so we'd advise you to get here as early as possible. Also . . . we're having a special selling of cottage sets, kitchen and bathroom curtains. Wonderful values, 95c and $1.25 a pair.

NINTH FLOOR, MIDDLE, WABASH

MARSHALL FIELD & COMPANY

PRESIDENT ASKS FURTHER PROBE OF STOCK DEALS

Plans Law for Permanent Banking Reform.

[Continued from first page.]

and the federal reserve banks to be as helpful as possible in meeting the needs of the present situation," the secretary explained. His statement to state nonmember banks came just before the government takes the third and most difficult step in its program, the reopening on Wednesday of banks in centers where there are no clearing houses. Many of those banks will be nonmember banks. The secretary's advice tonight was directed to them.

Clearing Houses Report.

The local clearing house associations have reported on the condition of those banks seeking licenses to resume tomorrow and the reserve banks have notified the treasury which banks are sound and fit to reopen. Licenses for such banks were being approved by the secretary as fast as the recommendations were received.

Mr. Woodin announced that banks that do not reopen will be permitted to carry on the limited activities ranging from making change to furnishing funds for necessities of life and pay rolls that are specified in regulations 1 to 19 inclusive.

With the opening of banks entering its second stage, two other problems, the handling of gold and foreign exchange and the reorganization of banks still closed, began to loom larger on the financial horizon here. Treasury experts today were turning more of their attention to these questions.

Prepare to Name Conservators.

Actual appointment of conservators for banks not yet open seems to be indefinitely, but not distantly, in the the future. Conservators will be announced from Washington, it was said at the treasury.

Banks for which conservators are appointed may not remain completely closed but may open for partial withdrawals, it was revealed today. If the controller of the currency approves, the conservator may set aside certain of the assets of the bank, out of which deposits may be withdrawn on a "ratable" basis, it is said.

Eventual reorganization of the banks which are placed in the hands of conservators will often bring a scaling down in the deposits and other liabilities of the banks. If this process is followed 75 per cent of the depositors must consent to the reorganization before it becomes effective.

Consent Is Required.

If the capital structure of a bank is revised instead of its liabilities written down, two-thirds of the stockholders must consent before the conservator's plan will go into effect. If both the capital structure and the deposits are revised, the consent of both 75 per cent of the depositors and two-thirds of the stockholders is necessary.

Still a third method whereby banks not opened on a 100 per cent basis may be helped is by the granting to them of permission to issue new stock, the sale of which will bring new funds into the banks. Frequently. this method will be combined with the first two, it was said.

Licensing of dealers in gold, through whom gold obligations may be discharged "will be coming along soon," one official predicted, and a similar device for handling foreign exchange transactions is under consideration. Such plans have been in rough form for some time but were temporarily shoved aside for other more pressing business.

Pending the setting up of the licensing system, Secretary Woodin today instructed federal reserve banks to sell gold needed "in trade, profession or art." Requests for such gold, however, must be accompanied by affidavits showing the need for the metal and the amount of unmanufactured gold on hand, the secretary said.

Work on Gold Licenses.

Asolute prohibitions now prevent any gold transactions, and even government securities, which the treasury promised to redeem in gold, cannot be converted into the precious metal. Treasury officials, however, are resolutely calling the present suspension of gold payments "temporary," and for that reason they are anxious to solve the existing dilemma by a licensing system.

Banks have been ordered to desist from all but the most necessary foreign exchange transactions. Under the emergency banking law the secretary of the treasury may license dealers in foreign exchange and presumably he will invoke this right. Only by permitting some official agency, like the federal reserve banks, to deal in foreign exchange can the government prevent speculators from manipulating the value of the dollar on world markets during the period of suspended gold payments.

Dollar Sellers Caught.

Strength of the dollar today in both London and Paris brought true the prediction of government officials that persons who sold the dollar short because of the current disturbances would be caught. Raids on the dollar abroad were expected, but as long as America remains a creditor nation and foreign countries must purchase dollar exchange with which to settle bills here, the dollar cannot be driven down far, officials maintain.

A resolution to permit state banks, with the approval of state bank commissioners, to receive loans from federal reserve banks was introduced in the senate by Democratic Leader Joe T. Robinson of Arkansas. It would serve to meet, he said, objections which have been made to the emergency banking act.

This was a signal, however, for Senator Carter Glass [Dem., Va.] to point out that by virtue of the Glass-Steagall bill there was already in the statutes a provision authorizing federal reserve banks to make loans direct to corporations, companies, and individuals unable to secure credit through usual channels. This, Senator Glass explained, would give the state banks a broader opportunity to secure loans than was contemplated by the Robinson resolution.

Consider Guarantee Bills.

Tomorrow morning the banking and currency committee of the senate will meet in executive session to discuss what course of action shall be taken relative to the numerous bank guarantee bills of various types which are now pending. The Glass banking bill, which was re-introduced by its author last week, will also be up for consideration.

Senator Thomas P. Gore [Dem., Okla.] proposed an amendment to the constitution providing:

1. Hereafter no state shall without the consent of congress charter a bank and all state laws on the subject of banking shall be subject to the revision and control of congress.
2. The congress shall have power to make all laws which shall be necessary and proper to provide for a more uniform system of banking throughout the United States.

HOW CONSERVATORS WILL DEAL WITH BANKS IN DIFFICULTIES

Washington, D. C., March 13.—[Special.]—Treasury officials today explained what will be the duties of the conservator of a closed bank, the officer to be appointed under the terms of the newly enacted emergency banking legislation to conserve the assets of any such bank for the benefit of depositors and other creditors.

The conservator, who is to be appointed by the controller of the currency, will take over the property of the bank. The conservator has all powers granted to national bank receivers and is subject to such bond as may be required by the controller.

An examination of the bank will then be made and a report sent to the controller of the currency. If the controller is satisfied that it may safely be done, he may terminate the conservatorship and permit the bank to resume business, subject to terms and restrictions as he may prescribe.

While the bank is in conservatorship the controller may require the conservator to set aside, to make available for withdrawal by depositors and payment to other creditors, on a ratable basis, such amounts as in his opinion may safely be used for that purpose.

The conservator may be permitted by the controller to receive deposits. While the bank is in the hands of the conservator deposits received will not be subject to any limitation as to payment or withdrawal. These deposits will not be used to liquidate any indebtedness of the bank existing at the time that the conservator was appointed. Deposits of this type must be maintained intact at the bank, redeposited at the reserve bank or invested in government securities.

If it is found that a national bank cannot operate on a 100 per cent basis the conservator may arrange a reorganization subject to the approval of the controller. In the writing down of deposits and other liabilities the consent of depositors representing 75 per cent of the depositors, other creditors representing 75 per cent of the liabilities and stockholders representing two-thirds of the outstanding capital stock is required under certain conditions. When this requirement is met, any plan of reorganization approved by the controller is binding on other interested parties. The act is effective only for national banks and those in the District of Columbia.

BANKS RECEIVE MILLIONS MORE IN HOARDED GOLD

Estimate Total at More than $15,000,000.

Unofficial estimates on hoarded gold deposited or exchanged at the Chicago Federal Reserve bank yesterday were that Saturday's receipts of $9,000,000 were approximately doubled. A steady stream of gold and gold certificates also poured into the big loop banks throughout the day, but most of these receipts were deposited during the day in the reserve bank.

Only five tellers were employed in the gold department of the reserve bank on Saturday and the number was increased to 15 yesterday to handle the gold rush. The bank remained open two hours, the crowd appeared twice as large, and on this basis bank officials estimated that collections were between $15,000,000 and $20,000,000, as compared to Saturday's total of $9,600,000.

Friday is the deadline for depositing or exchanging all gold withdrawn since Feb. 1, in accordance with the edict of the secretary of the treasury, and the names of hoarders still holding out at that time will be forwarded to Washington.

Get Millions in Gold.

Such expressions as "a steady stream of gold," "the clink of gold all day," and "millions of it" came from the loop bank officials when they were asked for figures on amounts received yesterday. However, early estimates were as follows:

First National, $1,250,000; Continental Illinois National, $1,250,000 in the commercial department, no estimate on the savings department; Northern Trust, "several millions"; City National Bank and Trust, "close to a million"; Harris Trust and Savings, "a steady stream all day, both savings and commercial."

On these estimates it appeared last evening that seven or eight millions of dollars in gold and gold certificates were received by the loop banks alone. A total of $23,000,000 had been received by the reserve bank Saturday night since the edict of the secretary of the treasury a week ago calling in the gold.

Officials of the loop banks said much of the gold returned in small amounts at the savings departments was exchanged for currency, but that most of the larger amounts received at the commercial departments were deposited. Transactions as high as $250,000 were handled and the reserve bank was reported to have received $500,000 in one consignment and $600,000 in another.

Queries About Returns.

Many persons were still inquiring yesterday as to whether gold jewelry, a few gold coins held as keepsakes, and gold certificates in small quantities possessed for long periods of time should be turned in. Any gold coin or gold certificates will be accepted, but there has been no request for the return of small amounts not recently withdrawn. Gold jewelry is not subject to the return order.

Depositors withdrawing substantial amounts of money from the banks open yesterday were required to sign "anti-hoarding certificates—for information of the United States government." The depositors were required to fill out the blanks, with their names and addresses and certify that the withdrawal was not for hoarding. The certificates were put into effect after the adoption of a resolution by the Clearing House association.

Revocation of 3 Doctors' Licenses Recommended

The state department of registration and education recommended yesterday that the licenses of three physicians be revoked because of their association with Henry J. Schireson, self-styled plastic surgeon, in his revent ventures. Hearings were completed in the case recently by the medical committee of the department. Schireson is a fugitive on a warrant charging him with practicing medicine without a license. The physicians who contested the charges of working with an unlicensed practitioner are L. N. Cohler, E. K. Langford, and T. W. Cogger. Similar charges against Theodore Burnstein and H. M. Golden have been taken under advisement by the state department.

ILLINOIS ORDERS MORATORIUM ON INSURANCE LOANS

Death Benefits Will Be Paid.

Springfield, Ill., March 13.—[Special.]—In an effort to assist in the stabilization of banking Illinois today declared a partial moratorium on life insurance policy loans.

In a notice addressed to "all life insurance companies authorized to do business in Illinois," Ernest Palmer, superintendent of insurance and acting head of the department of trade and commerce of which the insurance division is a branch, called a halt on all insurance loans and policy surrender values in excess of $100.

Palmer's Order to Companies.

"In view of the emergency legislation to be proposed to the legislature in the very near future," says Palmer's order, "you are hereby notified that from and after the receipt of this notice you are not to permit the withdrawal of cash by making loans upon the security of policies issued by you, nor by paying the cash surrender value of the same, until further notice from this department, except that loans may be made on a policy for the purpose of paying the premium on the same and also in cases of great need loans may be made in an amount not exceeding $100 to any one person on a policy or policies issued to him, and provided that the amount of such loan not exceeding $100 does not exceed 50 per cent of the cash value of the policy.

"Until this department shall otherwise order, all premium payments (except such as are paid with the proceeds of a loan) received by your company from policyholders in Illinois, after receipt of this notice, shall be put in an account from which the policy loans permitted under this order and also death claims, annuities and maturities may be paid, and the remainder of such funds may be invested only in securities of the United States government.

"Benefits Must Be Paid."

"Nothing herein contained is to excuse or prevent payment of death benefits, matured endowments or annuities, which must continue to be met promptly by all companies.

"During the stay of policy loan payments, no company having capital stock shall declare or pay any dividends to stockholders.

"Please acknowledge receipt of this notice and advise me whether the above instructions are thoroughly understood and that the matter will be handled accordingly."

Britain and Denmark Plan Reciprocal Trade Treaty

COPENHAGEN, March 13.—(AP)—C. V. Bramsnaes, Danish minister of finance, in an address tonight said a reciprocal trade agreement with Great Britain, covering numerous commodities, was in the offing. He said Denmark would be able to maintain her present quota of Bacon exports to the United Kingdom and avoid an increased tariff on butter if, in return, she were willing to buy an adequate amount of steel, iron, coal, jute and salt from Britain.

SHE LOVES ME

NOT

A FAST ACTION COLLEGE STORY

by EDWARD HOPE

Paul Lawton and Buzz Jones were a couple of well-meaning Seniors with the best of intentions, but their "helping hand" put the name of conservative old Kingsley University on the front page of newspapers from coast to coast. Don't miss it!

THE SATURDAY EVENING POST ON SALE TODAY 5¢

AN AMERICAN INSTITUTION

If You Are Not in the Tribune You Are Not in Chicago

Stop a COLD the First Day!

Taken Promptly, this Four-Way Remedy Will Usually Stop a Cold the First Day and Save You Much Suffering as Well as the Danger of Serious Complications!

The time to stop a cold is before it gets started. Once a cold fastens itself on you, it becomes twice as hard to remove. And a cold lodged in the system may lead to something worse.

Don't hope to kill a cold with merely local or external applications. A cold is a germ attack, an internal infection and, as such, calls for internal treatment.

Don't hope to kill a cold, either, with anything except a COLD remedy. A cure-all is self-deception. Many preparations which people commonly take for a cold actually make the relief of a cold more difficult because these preparations are constipating and also make the system acid.

The Required Effects

The thing to take for a cold or case of grippe is Grove's Laxative Bromo Quinine—because it does the four things necessary, in the way that is necessary.

First of all, it opens the bowels, gently but thoroughly—the first step in knocking a cold. Secondly, it kills the cold germs in the system, expels the poisonous infection and reduces the fever. Thirdly, it relieves the headache and that grippy feeling. Fourthly, it tones the entire system and fortifies against further attack.

This is the treatment a cold calls for and anything less is taking chances.

Harmless, but Effective!

Grove's Laxative Bromo Quinine may be safely taken by young and old and whether you stay indoors or go out. There is no penalty attached to its use. For more than forty years it has been the standard cold and grippe tablet of the world, the formula keeping pace with Modern Medicine. Always ask for it by the full name and look for the letters L B Q stamped on every tablet. Grove's Laxative Bromo Quinine now comes in two sizes—30c and 50c. Resent a substitute as an attempt to exploit you.

NOTE: During Epidemics a tablet or two of Grove's Laxative Bromo Quinine every morning and night will do much to fortify your system against infection.

Protect Valuables at HOME

SAFEGUARD cash, jewelry, securities in this robber-proof safe. Easily installed in floor, basement, closet. Drill-proof, unbreakable Z metal—weighs 92 lbs.—diameter 14 in.—capacity 650 cu. in. Easily bedded in concrete—see cut. Heavy, hardened steel door with thief-proof combination lock.

Price now only $40 delivered. Shipped unmarked to insure privacy. Send $10 money order—pay balance on delivery.

GUNITE FOUNDRIES CORP.

Rockford, Ill. Founded 1854

As *SMOOTH* as an Old Gold

You'll get a thrill from the *smooth* acting of Myrna Loy and Leslie Howard in "The Animal Kingdom"

THAT delightful honey-smoothness of OLD GOLDS isn't "man-made." You won't find it in "artificially flavored" or "artificially treated" cigarettes. *It's Nature-grown.* It's the *natural* smoothness of finer quality tobaccos. Queen-leaf tobaccos from the heart of the stalk. The coolest-burning of all Turkish and domestic leaf. Brought to you, Nature-pure, in every OLD GOLD you light.

Remember: No better tobacco grows than is used in OLD GOLDS . . . *and they are FULL-WEIGHT.*

AMERICA'S *SMOOTHEST* CIGARETTE

TUNE IN on Waring's Pennsylvanians every Wednesday night—Columbia Chain

U. S. TAKES OVER CONTROL OF TWO DETROIT BANKS

Will Do Business Under Conservators.

Washington, D. C., March 13.—(AP)—The treasury tonight announced appointment of conservators for the First National Bank of Detroit and the Guardian National Bank of Commerce of Detroit under authority of the new banking act.

In making the announcement, Secretary Woodin said that course will permit the institutions to retain deposits to be segregated and kept in cash or invested in obligations of the United States or deposited with the Federal Reserve bank.

Permits Making Payments.

Likewise, he said, it lets the conservators set aside and make available for withdrawal by depositors and payments to other creditors on a rateable basis such amounts as in the opinion of the controller may safely be used for this purpose.

Placing these banks under conservators also gives time for development of a satisfactory permanent plan for adequate banking facilities for Detroit, the secretary explained. A number of plans have been discussed, he said, but there has not been general agreement as to the course most advantageous for the city.

Two on Way, It's Said.

The two conservators are already en route to Detroit, both due to arrive there by noon Tuesday. It was understood that one was J. L. Schram, administrative assistant of the national bank reduction agency of the treasurer's office, while it was rumored that the other was a "Mr. Keyes" of the controller's office. That office, however, stated no one of that name was known there.

FIRST DAY'S RESULTS

A total of 160 banks, all members of the federal reserve system, opened yesterday without restrictions on withdrawals of funds other than those designed to prevent the hoarding of gold or currency.

In addition, 122 nonmember banks in the twelve cities, to which openings were restricted by treasury regulations, also swung their doors wide to the public.

The heartening message that more money was being deposited than was being taken out came from all the reporting centers.

Results in Reserve Centers.

In brief, the story of the opening in the cities which have federal reserve banks was:

New York—Fifty-two member banks of the reserve system, 24 state commercial banks, and all 59 state savings banks open; one federal reserve member closed and eight under restrictions.

Boston — Eleven federal reserve members and eight state banks open. This list contains all the Boston commercial banks and it was reported "business was normal for a rainy Monday."

Philadelphia—Twenty-one federal reserve member banks and 29 state banks opened without restrictions. Deposits of $35,000,000 made the day one of the biggest in banking history. Receiving tellers reported so swamped that extra boxes were furnished them, into which currency and gold were dropped as they came in.

Richmond — Four reserve member banks open fully and one with restrictions; eight nonmembers of system also open. Thirty-nine additional banks in the reserve district, including those of Baltimore and Washington, authorized to open today.

Atlanta — All the four federal reserve member banks open fully. Licenses to open today granted 56 banks in the district. Gov. Talmadge of Georgia extended state bank holiday indefinitely but announced any banks which satisfy the state superintendent of banks may open without restrictions.

Cleveland—Three national and four state banks, all federal reserve members, open. Two large federal reserve member banks open under restrictions.

St. Louis—Eighteen reserve member banks open; eleven closed "but may open later." Eight state banks, nonmembers of reserve, open.

Kansas City—Nine reserve member banks and fifteen nonmembers open. One reserve and two state banks still closed. Clearing house banks to the number of 89 authorized to open in Kansas, Missouri, Oklahoma, Colorado, Nebraska, and Wyoming.

Minneapolis — Eighteen federal reserve members open. Eleven nonmember banks scheduled to open today.

Dallas — All five reserve member banks and six state banks open. One state bank [nonmember] remained closed.

Chicago — Told elsewhere in this issue.

San Francisco—Five reserve member banks and ten state banks open. Reports were issued that large deposits were received in all banks.

Status of Other States.

From Denver came a report that the banks expected to open there today. Florida banks were open, in general, with restrictions. In North Carolina 68 banks filed applications with the state to reopen at once.

Vermont's banks will be unable to open until tomorrow, as there are no clearing houses in that state. From Baltimore it was reported that 6 federal reserve members and 9 nonmember banks would open today and that 18 state banks may open later. Alabama's bank holiday remained in force, but it is expected that banks in Birmingham, Mobile and Montgomery, all with clearing houses, may open today.

The Iowa legislature rushed through legislation yesterday that will make it easier for state banks to get into the federal reserve system. All but 24 of the state's 626 banks were open yesterday with restrictions on withdrawals.

Receives $28,000,000.

New York, March 13.—[Special.]—New York enjoyed regular banking facilities today and was glad to get them. It was obvious the people have confidence in the reopened banks. There was a general "run" today to deposit or redeposit money in the banks. The banks reported large deposits and small withdrawals. Savings banks as a whole reported that their deposits were three times greater than their withdrawals.

The Federal Reserve bank of New York reported net receipts of $10,000,000 of currency. The bank paid out about $18,000,000 in new and old currency and took in $28,000,000.

Gold and gold certificates returned to the reserve bank by hoarders and by member banks today totaled $27,000,000, bringing the receipts since the beginning of last week to $135,000,000.

Better Trade Outlook.

In New York and in several other cities there were indications of a revival of business, including a noticeable increase in advertising, which was construed as meaning that merchants anticipated increased buying of goods by the public.

One hundred and thirty-five banks throughout Greater New York were reopened; 59 savings banks, 52 national and state banks which are members of the federal reserve system, and 24 state commercial banks which are not members of the federal reserve system. In addition, J. P. Morgan & Co. and other private banks reopened.

Only nine banking institutions in the city failed to receive licenses to reopen. Two of these are in Manhattan, one in Brooklyn, and six in Queens. All are national banks except one, which was a state bank, but all are members of the federal reserve system.

One Large Bank Closed.

Of the nine, only one was closed altogether. This was the Harriman National Bank and Trust company of 527 Fifth avenue. That was closed by order of the controller of the currency. Henry E. Cooper, president of that bank, was appointed as federal conservator in charge of the bank. The bank has deposits of $30,000,000.

The other banks which failed to obtain licenses to reopen on a normal basis were permitted to continue the same measure of restricted banking functions which were authorized for banks during the banking holiday. These banks are the Mercantile Bank and Trust company, in Manhattan; Lafayette National bank, Brooklyn, and the Jamaica National bank, Ozone Park National bank, Richmond National bank, Elmhurst National bank, Douglaston National bank, and Newton National bank in Queens.

The state banking commissioners will permit the opening of ten banks in five clearing house cities tomorrow. Savings banks and building and loan associations also will reopen tomorrow with withdrawals limited to $25 a person.

DIES OF HEART FAILURE.

Fred Frank, 57 years old, 1161 North La Salle street, a salesman, died in his room last night of heart disease.

Banks Pay in Full Before Closing

Left to right: Edward Niles and Al Millerman, tellers; Ellen Latsaras, Christmas savings depositor, and Norman B. Collins, president of the two Security banks which are paying off in full before going out of business.

[TRIBUNE Photo.]

CITY RECOVERS CONFIDENCE AS 34 BANKS OPEN

Loop Streets Thronged; Deposits Heavy.

[Continued from first page.]

into the night tabulating the day's receipts and disbursements. No figures were made public, but the results were everywhere considered highly encouraging.

Although the security and commodity markets remained closed La Salle street saw its biggest crowd in many months. Despite the accumulated pay checks to be cashed and the withdrawals of taxpayers anxious to avoid penalties on state and federal taxes, more money was going into the banks than was being paid out. This was the report from banks in the outlying districts as well as in the loop.

In the vaults of the federal reserve bank were millions of the new money—federal reserve bank notes—but no banks were reported calling for it. There was no need.

Three New Reserve Members.

The federal reserve bank last night announced that word had been received from Washington of the formal grant of three memberships in the federal reserve system to the Liberty Bank of Chicago, the Merchandise Bank and Trust company, and the Uptown State bank, bringing the total membership in Chicago to 17. A number of other state banks have been approved by the authorities here and are assured of membership.

Credit unions in Illinois were authorized to reopen at once in a statement issued late yesterday by Auditor Barrett. There are 127 credit unions in the state with assets of approximately two million dollars.

Among the banks authorized to resume business were the Chicago Chicago branches of the Bank of Montreal and the Bank of Nova Scotia.

Work on Smaller Banks.

State Auditor Barrett's staff was concentrating on the task of reopening 600 downstate banks in Illinois. Under the instructions sent out from Washington only banks in cities with recognized clearing house associations were to be permitted to reopen today. Federal reserve system banks and nonmember state banks in other communities will be permitted to open tomorrow if properly licensed. Banks in Evanston, Oak Park and other Chicago suburbs come under this classification.

Business of the postal savings banks, the only banking agencies permitted to remain open during the holiday, was reported back to normal yesterday. Postmaster Arthur C. Lueder reported that Saturday's deposits totaled $249,649 and withdrawals $95,801.

All checks drawn on banks which have reopened on the authorization of the treasury department or the state auditor will be honored regardless of the date on which they were made, federal reserve bank officials said. No checks need be redated, it was explained, checks dated during the holiday being honored as well as those dated before and since.

This applies only to checks on reopened banks. Persons holding checks on banks not yet open are requested to hold them until they are open.

More Midwest Banks to Reopen

Thirty-eight banks in eighteen cities of Illinois, Indiana, Iowa, Michigan and Wisconsin received authorization last night from Secretary of the Treasury Woodin to reopen for unrestricted business today. The order was transmitted through the Federal Reserve Bank of Chicago.

The 38 banks are permitted to reopen under the treasury department program which provides that reserve system banks and nonmember state banks in 250 cities that have recognized clearing house associations may open today if properly licensed.

All 38 banks that received licenses last night are members of the reserve system, thirty-one being national banks and seven state banks. The list follows:

ILLINOIS.

CHAMPAIGN—Champaign National bank, First National bank.
DANVILLE—First National bank, Palmer American National bank, Second National bank.
DECATUR—Millikin National bank, National Bank of Decatur.
PEORIA—Central National Bank and Trust company, Commercial Merchants National Bank and Trust company, First National bank.
ROCKFORD—Illinois National Bank and Trust company, Swedish-American National bank, Third National bank.

INDIANA.

FORT WAYNE—The Lincoln National Bank and Trust company.
INDIANAPOLIS—Indiana National bank, Merchants National bank, the Fletcher Trust company.
TERRE HAUTE—Terre Haute First National bank.

IOWA.

DES MOINES—Bankers Trust company, Central National Bank and Trust company, Iowa-Des Moines National Bank and Trust company.
MASON CITY—The First National bank.
SIOUX CITY—First National bank, Live Stock National bank, Toy National bank.

MICHIGAN.

BATTLE CREEK—Central National Bank and Trust company, City National Bank and Trust company, Old Merchants National Bank and Trust company.
DETROIT—Detroit Savings bank, United Savings bank.
GRAND RAPIDS—Old Kent bank.
KALAMAZOO—First National Bank and Trust company.

WISCONSIN.

GREEN BAY—Kellogg Citizens National bank.
MILWAUKEE—First Wisconsin National bank, Marine National Exchange bank, Marshall and Ilsley bank.
SHEBOYGAN—Citizens State bank, Security National bank.

One other Illinois bank will be permitted to reopen today. This is the Millikin Trust company of Decatur, which received its authorization last night from State Auditor Edward J. Barrett.

JAIL THREE REDS FOR URGING DEPOSITORS TO GET CASH IN BANK

New York, March 13.—[Special.]—Three men who passed out circulars, signed "communist party, New York district," in Union square this afternoon, calling on small depositors, workers and professional people to demand their banks to pay their accounts in full, were arrested and later held in $500 bail each for violation of the law that prohibits acts endangering the public peace.

The men first were charged with disorderly conduct but the charge was changed in the Yorkville court upon the recommendation of Assistant District Attorney Ray Leo.

"A national emergency exists and we are at war with economic forces," Mr. Leo told the court. "The action of these three defendants is almost equivalent to treason, in view of the President's proclamation."

The defendants said they were David Freed, a musician; Joseph Green, unemployed, and Owen Appleton.

U. S. AGENTS NAB GIRL AS PASSER OF COUNTERFEIT

Miss Wynne Birell, 21 years old, was arrested yesterday by secret service agents after purchasing railroad tickets with three counterfeit $100 bills in three different railroad stations. She was held in bond of $2,500 for hearing before United States Commissioner Edwin K. Walker on Thursday on charges of possessing and passing counterfeit money.

Government agents, who said the woman was a "passer" for a counterfeiting gang, started a search for the ringleaders.

Miss Birell, who said she lived at 4008 North Austin avenue, passed the first $100 bill at the Union station. Fifteen minutes later she passed another one at the Illinois Central station. A warning was sent to all railroad stations and Miss Birell was arrested in the La Salle station after passing the third one.

HOOVER ALMOST READY TO START FOR CALIFORNIA

New York, March 13.—[Special.]—Former President Herbert Hoover was expected to complete the personal business which has held him in New York since his successor took office and leave for California within "a day or two," his secretary, Lawrence Richey, said today.

Mr. Hoover failed to take a morning walk, which has become his custom since he became a private citizen, and remained in his carefully guarded suite on the thirty-third floor of the Waldorf-Astoria today.

Mr. Hoover is concentrating on personal matters which could not be disposed of last week because the banks were closed, Mr. Richey said.

Porter Dies of Wounds Intended for Another

Patrick Gallagher, 49 years old, a porter in the Crown hotel, 1659 West Division street, died yesterday in St. Mary's hospital of bullet wounds received Saturday when he was caught in the crossfire of a revolver battle between Frank Verego, owner of the hotel, and Policeman John Payton, a guest there. The shooting started when Payton attempted to disarm Verego.

U. S. CUSTOMS WILL WATCH LINERS FOR WITHDRAWN GOLD

New York, March 13.—[Special.]—Twenty selected customs agents are to be assigned here to the task of doing their best to see that no gold gets out of this country, it was announced. For the duration of the gold embargo they will be provided with lists from the Federal Reserve bank of those who have withdrawn gold in the last two years.

If any of those on the list sail, they will be questioned and every precaution will be taken to prevent their taking gold from the United States. If search reveals gold in the possession of suspected persons, the customs men will notify the Federal Reserve bank and the gold will be seized.

The Bremen, sailing from Brooklyn tomorrow night, will be the first ship so treated; thereafter, all will be.

ROOSEVELT THANKS VETERAN, 98.

Tuscola, Ill., March 13.—(AP)—Charles H. Smith, 98, Douglas county's oldest civil war veteran, received a letter from President Franklin D. Roosevelt thanking him for his support in the last election.

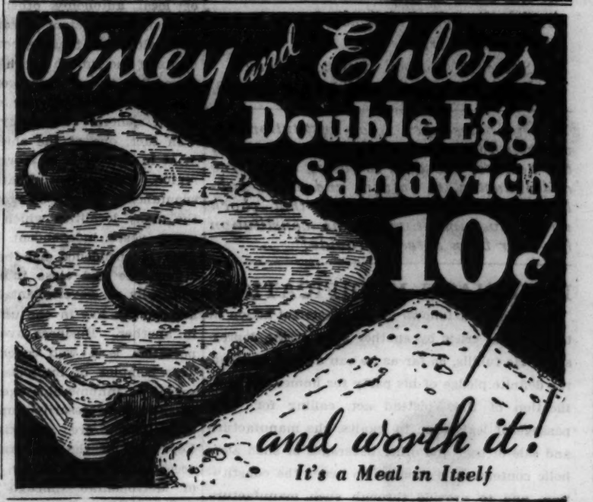

THE FOXES
That Make Women So Enthusiastic About
OUR SPRING COATS

SOFT and deep and flattering are these fox furs we have specially chosen, for we knew you would want very fine foxes.

In fact, we concentrated on them, and here is what we think is one of the handsomest selections of fox-trimmed coats in town! Foxes that stay fluffy after a spring rain, the kind that make every line of your coat more important, the kind, in fact, that make you look like the ultra in chic.

A SHAWL collar that frames a face softly, on a coat, at $75. Swirls of fox make interesting sleeves on another coat at $75. Both with fox dyed in color to accent Gorham gray, Corsair blue, string tan, black. Sizes 36 to 44.

Peter Pan collar in silver fox is detachable on a coat at $65. In dawn blue, gray, beige, black; sizes 12 to 20.

Misses' and Women's Better Coats, Fourth Floor.

CARSON PIRIE SCOTT & CO

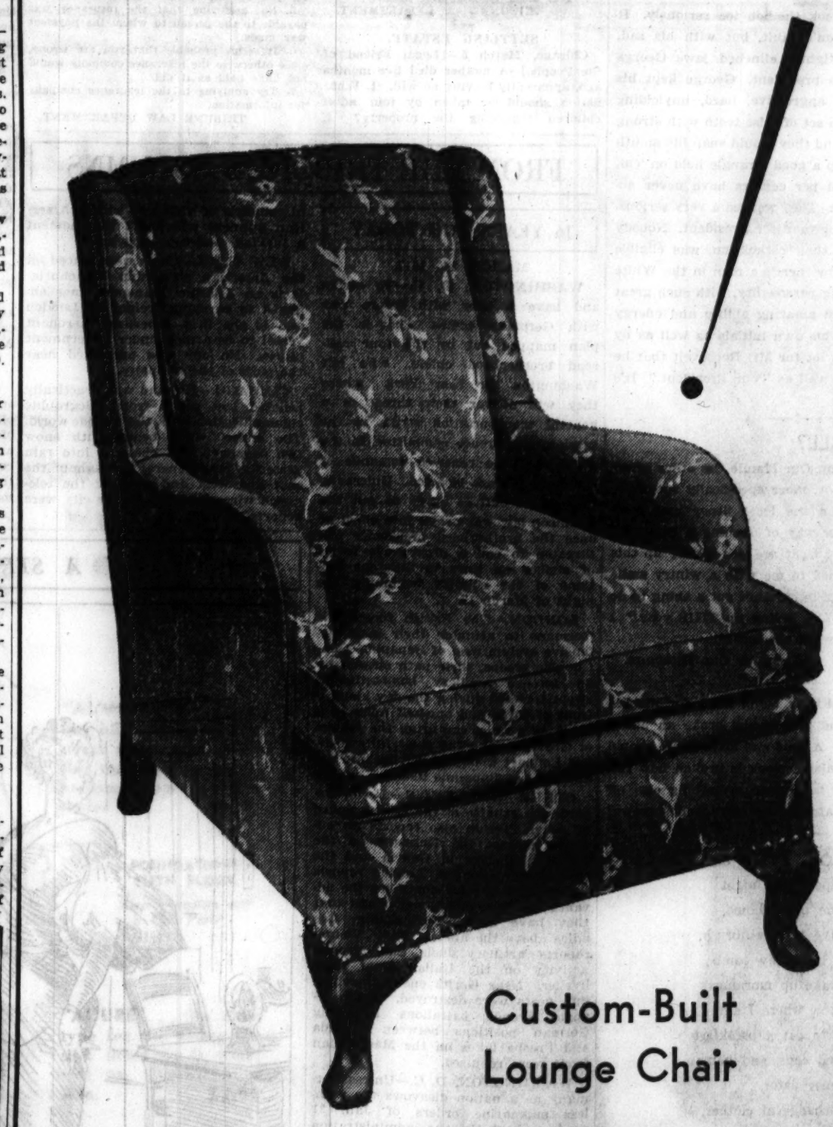

Custom-Built Lounge Chair

$24.50

DOWN-FILLED SEAT CUSHION—
FRAME IS OF HARD WOOD—
LEGS OF SOLID MAHOGANY—
BLACK CURLED HAIR AND—
WHITE COTTON FILLING—
STURDY SPRING CONSTRUCTION

Furniture, Sixth Floor.

CARSON PIRIE SCOTT & CO

CARSON PIRIE SCOTT & CO

3 SPECIALS
From the Beauty Salon

FOR FACES—that want to look refreshed: texture-refining, corrective facials in the Delettrez manner. Buy a card of three facials, special at..... $7.50

FOR HAIR—that needs reconditioning: our special series of three brush-oil scalp treatments, including shampoos. The three scalp treatments..... $5

FOR COIFFURES—that will turn March heads: a featured special combination which includes haircut, shampoo, finger wave.. $2

The Beauty Salon, Ninth Floor.

Chicago Daily Tribune

THE WORLD'S GREATEST NEWSPAPER

FOUNDED JUNE 10, 1847

ENTERED AS SECOND CLASS MATTER JUNE 3, 1903, AT THE POSTOFFICE AT CHICAGO, ILL., UNDER ACT OF MARCH 3, 1879.

All unsolicited articles, manuscripts, letters and pictures sent to The Tribune are sent at the owner's risk, and The Tribune company expressly repudiates any liability or responsibility for their safe custody or return.

TUESDAY, MARCH 14, 1933.

THE TRIBUNE OFFICES.
CHICAGO—TRIBUNE SQUARE.
MILWAUKEE—TRUST COMPANY BUILDING.
NEW YORK—220 EAST 42D STREET.
WASHINGTON—815 ALBEE BUILDING.
BOSTON—718 CHAMBER OF COMMERCE BUILDING.
ATLANTA—1525 RHODES-HAVERTY BUILDING.
LONDON—135 FLEET STREET.
PARIS—1 RUE SCRIBE.
BERLIN—COLUMBUS HOUSE, POTSDAMERPLATZ 1.
MADRID—CALLE ESPALTER 5.
RIGA—ELIZABETES IELA 15/3.
ROME—GALLERIA COLONNA [SCALA A].
VIENNA—AM MODENAPARK 6.
WARSAW—PLAC KRASINSKICH 6.
GIBRALTAR—5 TUCKEY'S LANE.
SHANGHAI—38 AVENUE EDWARD VII.
TOKIO—IMPERIAL HOTEL.
MEXICO CITY—HOTEL REGIS.
PANAMA CITY—HOTEL CENTRAL.
SPECIAL REPRESENTATION,
SAN FRANCISCO—820 KOHL BUILDING.

THE TRIBUNE'S PLATFORM FOR CHICAGO

1. *Cut taxes in half.*
2. *Pay the defaulted bonds.*
3. *Overcome crime.*
4. *Speed up railroad passenger service.*
5. *Make Chicago the first city in the world.*

"The newspaper is an institution developed by modern civilization to present the news of the day, to foster commerce and industry, to inform and mold public opinion, and to furnish that check upon government which no constitution has ever been able to provide."

IMMEDIATE MODIFICATION.

The President follows up his masterful action in the banking crisis by another blow at the depression. He fulfills, as far as he can at this moment, the definite pledge of his party for immediate modification of the Volstead act, calling for "the passage of legislation to legalize the manufacture and sale of beer and other beverages of such alcoholic content as is permissible under the constitution, and to provide through such manufacture and sale, by substantial taxes, a proper and much needed revenue for the government."

The conditions supporting such legislation and the force of public opinion demanding it hardly need discussion in either congress or the country. The state of the federal government's finances and the public morale both imperatively call for this action. When taken, as we cannot doubt congress will take it, an important step will be accomplished for the defeat of the depression.

MANDATES.

Mr. Stimson's reliance on "world opinion" as a restraint upon military force or as fuel to put the new machinery of world peace in motion against aggressors has not yet shown its influence in a very impressive degree. The Japanese armies have now swept over Jehol, and, in spite of much indignant protest in the press or a part of the press of the world, there is some reason to suspect that they may not stop at the wall. We think they will, but for reasons of a military, financial, and political nature rather than because of any of the expectations cherished by Mr. Stimson.

The diplomatic situation remains to the outside world very obscure. We hope the new state department is better informed. The proposal of an embargo on arms does not seem to have been followed up, although promptly and enthusiastically indorsed by Mr. Stimson. Its practical effects are sufficiently doubtful to justify hesitation in any other quarter and the motive of the British government in proposing it is not easy to interpret.

Meanwhile Mr. Stimson's advocacy of a boycott, to be applied to Japan, as an aggressor and breaker of treaties, has been treated with as little enthusiasm by the governments which would be called upon to make it effectual. In this situation it is not surprising that Japanese operations have proceeded as planned. Japanese delegates have departed from Geneva in protest against the league assembly's approval of the Lytton report, but other results have not yet appeared. The Japanese government has not given formal notice of an intention to withdraw from the league and in the circumstances has no reason for doing so.

One of the reasons why Japan is expected to be reluctant to withdraw from the league, expected, that is, by league enthusiasts, is that she might fear that her action might result in her loss of her mandates in the Pacific islands. We doubt there is any such fear at Tokio. The Japanese have every reason to take their mandates for fictions clothing the reality of possession, which in international affairs, even more than in domestic, is nine points of the law. Japan has not hesitated to let the world know that it looks upon the islands as spoils of war. The altruistic formula of the mandate does not deceive her or any one else except Mr. Stimson and other naïve ideologues, most of whom are in America. Japan derives her right from her contribution to the war, and, whether in or out of the league and notwithstanding Mr. Stimson's doctrine of non-recognition of titles thus obtained, none of the late allied powers is in a moral position to deny Japan's title.

A mandate is theoretically an altruistic device for vesting in a strong power authority to take charge of a weaker for the latter's good. It is supposed to be a trusteeship binding the mandate power to protect the weaker country and to assist in its progress toward order and self-government. But experience very feebly supports this theory. The French mandate in Syria serves as an illustration. The Syrians protested, and have continued with good reason to protest, the French mandate, and the terms which the French government is reported to offer the Syrians as the price of relief from this altruistic invention throw a fierce light upon its real character. It is true that the French government has denied that these terms have been demanded, but it can be safely predicted that Syria will have to pay through the nose for escape from French ministrations. The terms reported are undoubtedly near enough to French demands to be worthy of note. They are as follows:

1. Syria's present frontiers are to be maintained, thus precluding any possible union with the British protectorate of Iraq.
2. France will ask from $480,000,000 to $680,000,000 indemnity for the costs of military occupation.
3. Syria must agree not to make any deal with a foreign company without French consent.
4. French advisers will be employed by the chiefs of all important government bureaus.
5. France will support the entry of Syria into the league of nations after three years.

The French have not got much from the Syrian mandate but trouble and expense, but they will drive a hard bargain before they retire. Malebrouck is not Stimson, and no one knows better than the directors of Japanese affairs that a mandate is to be taken in the Pickwickian sense. Japan will hold her islands until she is put out by some force more influential than Mr. Stimson's world opinion.

GOVERNMENT IN THE METROPOLITAN AREA.

The executive committee of the Suburban Area and County Towns Association of Cook County has a plan for coördination of police work. Gov. Horner has recommended consolidation of suburban police forces and the committee's plan seems to be intended to forestall consolidation, which the committee thinks would increase costs.

We are not prepared to say whether coördination can be expected to work well enough to obviate consolidation. There is some voluntary coöperation now, but conditions remain unsatisfactory. Some of the suburban police departments seem to be efficient, but under a system of local autonomy other suburbs have scandalously incompetent or corrupt police conditions, and, although their effects extend beyond the limits of the suburb which permits them, it seems impossible to get them corrected. Consolidation would permit a superior control in the interest of the general community.

In fact, one of the chief problems of government in Illinois is to reorganize the metropolitan region. The present situation is the result of the spontaneous growth of agencies of government in the many localities which were at first and for many years independent units or communities. This independence has been replaced by interdependence and close interrelation economically, politically or governmentally, and socially. Men and women live in one unit while doing business in another. Business overruns locality. Transportation is a web covering the whole region. This complex of interests and responsibilities is served by innumerable agencies which often overlap and unnecessarily duplicate, or, for lack of articulation, are collectively inefficient. Prof. Lepawsky of the University of Chicago, in his recently published study, "The Judicial System of Metropolitan Chicago," says that within a radius of fifty miles from State and Madison there are approximately eighteen hundred governments or taxing bodies. There are 556 independent courts in this area. "The metropolitan district, in spite of its concentrated, overflowing, mobile population, is still governed by a medley of local authorities established for a manorial and rural society."

This vast haphazard structure is and must be unnecessarily expensive and unnecessarily inefficient. No practical observers will expect or even wish it to be suddenly demolished and replaced by a planned new structure. That is not practicable and probably not desirable. But we must work toward it by degrees. Consolidations can be accomplished in matters which most clearly demand or justify consolidation. Simplification and coördination should follow the path of least resistance. Thus we can bring about the larger synthesis essential to government efficiency and economy.

It is opportune in this connection to call attention to the important enterprise initiated and carried on by the social science departments of the University of Chicago. Besides Prof. Lepawsky's valuable study of the metropolitan judicial system referred to above, surveys on population trends, geography, physiography, agriculture, and public health organization of the metropolitan district have already been published. Studies are now under way of governing units, police, education, water supply, political problems, public welfare, public finance, religion, recreation, industry, commerce, transportation, and newspaper circulation. Thus is being accumulated a body of information and of constructive suggestion which is essential to the intelligent public opinion required for reform and intelligent legislation.

Editorial of the Day

NORTH DAKOTA'S EXAMPLE.

[Minneapolis Tribune.]

A legislature that meets the need for drastic economy squarely this year may well consider that it has met what is the first need of its constituency. To avoid the need for retrenchment is to avoid an all-important task, and the manner in which the governing bodies of the several states meet this issue is going to be taken as the measure of their responsiveness to a popular mandate. On that score the session of the North Dakota legislature, which has just closed, must be ranked high. Its economy record stands out as something unparalleled in the history of the state.

A reduction of almost 50 per cent was effected in the total appropriations for the coming biennium by the session just closed at Bismarck. The total of $8,500,000 appropriated in 1931 was cut to $4,500,000 this year, which means that state expenditures all down the line have been made to feel the economy ax. In bringing about so radical a swing in the appropriation pendulum it was inevitable that extreme measures should be employed and that in some instances the slashes should not have been as judicious as would be consistent with sound economy. Yet the legislature is convinced that nothing that is fundamental to government will suffer seriously as a result of its action.

With an average delinquency in tax payments of 25 per cent last year, the need for drastic economy was self-evident. That the legislature recognized the need and met it squarely must be placed to the credit of the leadership of Gov. William Langer and members of the legislature who were ready to sacrifice anything to keep the state's credit sound and to enable it to carry on its essential functions without hindrance. How firmly this objective had become fixed in the minds of the North Dakota legislators is suggested in the last minute enactment of the controversial sales tax, which the governor felt was a necessary step in order that a balanced budget might be a certainty. Amendment of the tax collection laws and a growing delinquency have made the revenues that will be derived from ad valorem taxes almost unpredictable and, even though the sales tax had been defeated three times previously, Gov. Langer insisted that it be made a part of the state's tax program.

It is the lesson in state economy, however, which North Dakota has furnished that compels attention. One legislature has shown that when the need and the desire for retrenchment is stronger than anything else, tax levies can be reduced and in a measure that will pay dividends in lower taxes. With an average delinquency in tax payments of 15 per cent obtaining in Minnesota last year our own legislature might well make inquiry into the methods employed by the North Dakota budget makers.

A LINE O' TYPE OR TWO

How to the Line, let the quips fall where they may. By F. R.

AUSTRIA expresses great alarm over the possibility of Nazi or monarchist putsches. About everything else has happened in the last two or three weeks to the U. S. of A. except a putsch. We do hope we won't have a putsch; it sounds simply horrible. Or maybe we've had one and didn't know what the darned thing was.

KING CAROL of Rumania is accused of graft and President Machado of Cuba is charged with everything from robbing a hen roost to murder. It's hard to satisfy people in this world, but why wouldn't it be a good idea for Rumania and Cuba to exchange rulers? Would they be any happier? I doubt it, said the carpenter, and shed a salty tear.

"RED AIR FORCE Wipes Out 13,000 to 17,000 of Rebel Cossack Tribe."—Headline. Which makes us rather wonder whether technical efficiency and the five year plan haven't their little shortcomings and drawbacks just like other systems of government.

PEARLS UPON A THREAD.

I string their names as pearls upon a thread,
The names of lovely women long since dead
Who kindle still the breasts of living men
That read of them and dream and read again—
The lonely Iseult in her Cornish tower,
Francesca learning under boughs in flower
How lips may stray, the "serpent of old Nile,"
And Sappho of the luminous sweet smile;

The sumptuous Sheba, grave Andromache,
Delilah, Guinevere, Penelope,
Scheherazade, the dark-eyed Shulamite,
And Judith in a hostile tent by night;
The gentle Ruth at work within a field;
Elaine, the wistful, burnishing a shield;
Lucrece and Helen of the golden head.
O lustrous pearls upon a song's frail thread!

ADELAIDE LOVE.

WE'RE VERY GLAD, INDEED; as glad as anybody. But at the same time why must the headlines rub it in so hard? It's probably a good place to be in; oh, and indeed, a fine place and yet . . . We're always so pleased and happy when we get back to the old home—or the old school—or the old apple orchard and places like that. But honestly in spite of all the relief from sorrow and anxiety we have a pain in the neck at arriving back at Normalcy.

AN ENCOURAGING SIGN.

WASHINGTON, D. C.—Already the effects of the new administration's policies are visible to trained observers here. Varying pronunciations of Mr. Roosevelt's name have been reduced to three.

WADVET WEBBER.

WE JUST KNEW it would happen. Several one hundred per cent Americans have written in violently upbraiding us for referring to "our President" as "F. D." That's been just the trouble with this country, we took our Presidents too seriously and they took the job too seriously. It wasn't G. Washington's fault, but with his sad, stern face and his tightly clinched jaws George established a terrible precedent. George kept his mouth shut in that aggressive, hard, unyielding way because he had a set of false teeth with strong springs at the back and they would snap his mouth open if he didn't keep a good strangle hold on 'em, but the one hundred per centers have never acknowledged that fact. They wanted a very serious, even a gloomy looking man for President. Nobody that ever smiled, in their estimation, was eligible for the office. But now there's a man in the White House with such a big personality, with such great popularity, with such amazing ability and energy that he is hailed by his own initials as well as by his title. It means a lot for Mr. Roosevelt that he is called "F. D." as well as "our President." It's a new era!

AREN'T WE ALL?

RHL: Encountering Our Mamie the other afternoon in the marts—or, more specifically speaking, ranging the aisles in the local jitney and dime emporium, I said, by way of opening a conversation: "Well, Mamie, what are you giving up this Lent?" Mamie turned to me with a wintry smile and replied: "Man, religion ain't got a thing to do with all the things I've giving up THIS year." I am still wondering what she meant.

JAZBO OF OLD DUBUQUE.

A CHICAGO WIFE is being sued for divorce because her husband alleges she broke an alarm clock over his head. A fond and loving wife should not do that; if the alarm clock is broken how can a lady know when to bounce something else off the bean of the sharer of her joys and sorrows?

THANKS, JUST THE SAME.

I hate to spend the night
In some one else's home,
When I have no toothbrush,
And didn't bring my comb;
I hate to wake up mornings
And not know where I am,
Then have to eat a breakfast
Of scrambled eggs, and ham;
I feel so lousy, later,
Without a change of clothes,
And no clean, folded hanky
On which to blow my nose;
I'm fond of people, evenings,
But in the morning—well,
Staying places over night
Is my idea of hell.
My friends are of the finest,
Their beds are of the best,
But just give me an army cot
At home, when I need rest.

EILEEN QUINLAN.

"BABE RUTH Holds Out for Higher Pay."—Headline. That settles it. 'Tis spring! 'Tis spring!

R. H. L.

How to Keep Well By Dr. W. A. Evans

To the limit of space questions pertaining to hygiene and prevention of disease will be answered in this column. Personal replies will be made to inquiries, under proper limitations, when return stamped envelope is inclosed. Dr. Evans will not make diagnoses or prescribe for individual disease.

[Copyright: 1933: By The Chicago Tribune.]

HEATING BY STEAM.

THE advantages of steam in radiators as a means of heating are matters of common information. It is expensive to install the heating plant, but it is economical to operate. Steam heat has not been accused of being a coal eater. The fuel is burned in one place and its consumption can be regulated. Comparatively little heat is lost up the smokestack. At night, on warm days when the sun comes out or the wind dies down, the pressure in the radiators can be dropped.

The radiators can be placed where they will serve best—under the windows, near the doors, or, if the owner is of the group that saves ice by wrapping it before putting it in the ice box, he can have his radiators placed against inside walls.

Steam heating coils and pipes are nearly foolproof, do not get out of order readily, and last a long time.

There are disadvantages as well. The cost of installation is one. Another is the quality of the air in the heated room. It is apt to be too hot near the radiators and too cold in some other parts of the room.

Heat distribution is generally unsatisfactory. This can be overcome, in part at least, by the use of electric fans. A fan placed on the floor and throwing the cold air through the coils helps materially. The air is heated as it passes through the radiator and after that it strikes the hot wall and is deflected to various parts of the room. Another plan is to use ceiling fans to drive the hot air of the ceiling zone to the lower parts of the room. The best fan for this purpose is one that is movable and the blades of which can be tilted in any direction desired.

The grocers use electric fans to keep their windows free from frost and to maintain vegetables under just the conditions to prevent wilting and drying on the one hand and freezing on the other. The balance of us can learn from the food merchants.

Air treated by steam radiators is generally far too dry. By installing a pinwheel valve the room air can be moistened by steam blown from the coils. However, the sizzling noise is often objected to and the odor is complained of not infrequently. Janitors object to having the steam escape from the radiators because they say it increases the danger of blistered boilers and explosions.

DISCOURAGED.

Discouraged writes: What foods should one avoid in a case of acne? What place have cereals and dates in the diet of an acne victim? Which foods are beneficial in acne cure?

REPLY.

As a rule foods play a minor part in the causation and treatment of acne. Lack of cleanliness of the skin is far more important as a cause. Failure to empty the grease glands is an important cause. The influence of the sex hormones far outranks foods among the causes. It is customary to advise people with acne not to eat rich foods, highly seasoned foods and fats, at least not to eat them in any considerable quantities. This advice is usually vaguely given and it is even more loosely carried out. It may be well founded, but there is not much dependable evidence as to the correctness of the theory on which it is founded. Fats eaten and absorbed affect the fats in the body. That is proved by the effect on the lard of feeding soya beans to hogs. It should be possible to make the grease of the grease glands more liquid by changing the fats in the diet. If that secretion were more liquid the glands would empty better and there should be no acne. But practically very little has been done along this line.

BRAN IN HOT WATER.

E. L. H. writes: I am a woman past 80 and have been troubled with constipation since childhood. For some time I have been taking, both night and morning, a tablespoon of all bran in hot water. Do you approve of this, or will the constant use be irritating to the stomach or bowels?

REPLY.

Those with spastic colitis are generally made worse by eating bran. In some old people bran tends to pack in the large bowel.

With these exceptions, eating bran is helpful, especially in those prone to constipation. Bran contains cellulose which acts mechanically. It also contains ferments and minerals that act biologically and chemically

FRIEND OF THE PEOPLE

Letters to this department must be signed with names and addresses of writers.

BANK STOCK.

Rockford, Ill., March 5.—[Legal Friend of the People.]—I own six shares of stock in a small Wisconsin bank which has been closed for liquidation, providing they are not successful in reorganizing. This bank was reorganized in 1925, at which time I paid a 100 per cent assessment. 1. Can they legally assess me again on this same stock? 2. Can they legally prevent my having access to my safety vault box? 3. Can they prevent me from taking securities from this box? They ask depositors to waive 32 per cent of their deposits. 4. Can they legally take any share of the money I have on deposit without my permission?

E. P. D.

1. Yes.
2. In our opinion they have no more right to exclude you from your box than other persons, but they have the power to exclude you.
3. See 2.
4. Yes, under stockholders' liability.

TRIBUNE LAW DEPARTMENT.

SETTLING ESTATE.

Chicago, March 5.—[Legal Friend of the People.]—A mother died five months ago, apparently leaving no will. 1. What action should be taken by four adult children regarding the property? 2. Can any one of these children appoint himself administrator? 3. What constitutes duties of such an administrator? As yet the estate has not been put through Probate court. 4. How is this done and is there any charge? There was an insurance policy paid to one of the children. 5. Should hospital, doctor and funeral expenses be paid out of this amount? As far as the three children [6] can determine there was no specified beneficiary to this policy. 7. Can this be investigated by them and information received, as the sister refuses to give them any information? M. H. L.

1. If the estate includes real estate, probate proceedings would be necessary in order to have a merchantable title.
2. No, in the sense that an administrator is appointed by the court on a petition properly filed.
3. Roughly to get the assets together, pay the creditors, distribute the proceeds, and render proper accountings to the court.
4. If you have had no experience with such matters it will probably be advisable for you to employ an attorney.
5. No, assuming that the insurance was payable to the person to whom the payment was made.
6. It seems probable that you are wrong, since otherwise the insurance company would not have paid as it did.
7. Try applying to the insurance company for information.

TRIBUNE LAW DEPARTMENT.

FROM THE TRIBUNE'S COLUMNS

16 YEARS AGO TODAY

MARCH 14, 1917.

WASHINGTON, D. C.—To strike and have it over with before war with Germany comes. That is the plan mapped out by the four railroad brotherhood chiefs, who left Washington for New York, where they will deliver their threat of a general transportation strike to the carriers' conference committee, in the event that the renewed demands of the employés are rejected. Unless the railroad executives agree to put the Adamson law wage raise into effect at once the brotherhood presidents will threaten to call a progressive series of strikes on lines in different sections of the country beginning the night of March 17.

LONDON.—The British forced the Germans to abandon their main defensive system west of Bapaume. Gen. Gough's troops, their path cleared by an intense artillery bombardment, swept forward during the day along a front of three and one-half miles to a depth of a mile, capturing the village of Grevillers and the powerfully fortified Loupart wood and driving into the outskirts of Bapaume itself.

OTHER WAR NEWS.—Berlin reports the repulse of the British south of Arras. Berlin also reports an advance against the Russians on the Naraguvka river in Galicia and the capture of prisoners. London reports that British cavalry continues the advance in the Bagdad region and that they have occupied Kazimain, five miles above the ancient city. Vienna reports artillery duels and aircraft activity on the Italian front were livelier. Near Goritz enemy machine gun nests were destroyed. Berlin reports French battalions attacking German positions between Ochrida and Presba lakes on the Macedonian front were repulsed.

WASHINGTON, D. C.—Unless Germany as a nation disavows the ruthless submarine orders of Jan. 31 against neutrals the administration made it clear today that armed guards on American merchant ships will not recognize any indication of friendliness or of adherence to international law from German submersibles encountered on the high seas. This frank declaration by the government, following official notification to the nations of the world yesterday that all merchant craft of the United States venturing into the barred zone would be armed for protection, carried with it the conviction that armed guards on such vessels would ignore signals from German submarine commanders for visit and search. It means unmistakably, officials of the government declared, that until the German government notifies the United States of a modification of its pronouncement against neutrals and agreeing to adhere to the international principle of visit and search American gunners will shoot the moment a lurking periscope appears.

NEW YORK.—Guns were placed on the American steamship Manchuria. It is an Atlantic Transport liner engaged in carrying freight to London and is the first American merchant vessel to be armed under government orders. No one was permitted near the piers of the company.

CHICAGO.—Chicago was practically isolated last night from telegraphic communication with the outside world. The storm which began with snow two days ago and changed into rain yesterday was general throughout the east and west and most of the telegraph wires leading into the city were reported down.

WHEN EMERGENCY STRIKES, WE PULL TOGETHER

[Columbus Dispatch.]

VOICE OF THE PEOPLE

Writers should confine themselves to 200 or 300 words. Give full names and addresses. No manuscripts can be returned. Address Voice of the People, The Tribune.

THE JOY OF RIVERS.

Chicago, March 10.—THE TRIBUNE editorial of March 9 captioned "The Forgotten Joy of Rivers" was much appreciated. Chicago yachtsmen are grateful for THE TRIBUNE'S sponsorship of waterway improvement. The opening of the gulf waterway is also an event of great interest to the owners of motor boats on the great lakes and in the Mississippi valley. Many owners of motor cruisers in the valley cities, such as Peoria, St. Louis, etc., have already signified their intention of visiting the World's Fair via the water route. The opening to navigation of the Illinois and Des Plaines rivers above Starved Rock, the so-called "missing link," has increased the cruising radius of power yachts on the great lakes by thousands of miles of inland waterways of unsurpassable scenic beauty having a low water depth of 9 feet. The channels are well marked by the United States lighthouse department, thus making navigation by the novice absolutely safe. Complete sailing charts of the Illinois waterway are available at the United States engineer office in Chicago for 50 cents; light lists covering the Illinois, Mississippi, and tributary rivers may be secured at small cost from the superintendent of documents, Washington, D. C. Owners of cruising motor boats in Chicagoland appreciate the opening of the Illinois waterway and promise to make extensive use of it. It will be dedicated in June by appropriate ceremonies, including a marine parade in which Chicago yachtsmen will participate in great numbers.

There is no safer or greater health giving recreation than cruising by motor boat. We are hopeful that with the expected increase in the number of Chicago owned pleasure boats the local authorities will see the wisdom of providing the necessary anchorage facilities now so sadly lacking. G. W. SCHAEFFER, Chairman, Waterways Committee, Lake Michigan Yachting Association.

A LITERARY WAR.

Chicago, March 8.—Why not conduct in your newspaper a column entitled "How to End the Depression," in which those with suggestions for overcoming this gigantic evil may make public their ideas?

Let us declare a literary war on the depression. True, action is needed now, but remember thought precedes every action of consequence; therefore, to act wisely and surely much clear, rationalistic thinking is required first of all.

Every man's livelihood and happiness are at stake during this universal calamity, so let's all fight it like real Americans! G. BINDER.

APPROPRIATE MUSIC.

Chicago, March 7.—May I have a little space in your column to extend a word of thanks and appreciation to the staff of W-G-N and especially to Russ Russell and Leonard Salvo for the pleasing and considerate way in which they presented the musical program during the last remaining hours of Mayor Cermak?

LOUIS B. SCULLY.

THINGS ARE LOOKING UP.

Eupora, Miss., March 6.—Saturday, 72 years ago, I heard Abraham Lincoln take the oath of office in Washington when he was sworn in as the sixteenth President on March 4, 1861. Saturday I traveled more than 100 miles in a car over well paved concrete roads and stopped at noon at a filling station over a thousand miles from Washington to hear Franklin Delano Roosevelt take the same oath, over the radio.

At 81 I'm living in the best time of all my long and eventful life. The present, in spite of the criticism and the depression, is the most progressive era of the world's history. Today there's more Christian brotherhood, more worth while education, more liberty of thought and action, and more human sympathy for the poor and needy than has ever existed before. The puritanical shackles have been struck from the wrists and ankles of woman, and she is successfully filling every sphere of business and every field of thought, the equal of man and in many instances his superior.

Children are better cared for and better educated than at any time in the past. Homes are more sanitary and the health of the rank and file of the nation is the best in its history. Comforts such as kings did not command three hundred years ago are the common heritage of the common laborer and the artisan alike.

I would like to live the next 72 years, for those coming 72 years are to be greater and better than the 72 that ended last Saturday. JIM WALTON.

THE GOVERNMENT AS BANKER.

Chicago, March 7.—With the government exclusively in the banking business, confidence would be restored immediately. Hoarding would stop and hoarded money would again circulate freely. Interest rates on commercial borrowing could be reduced, which would stimulate business, and the government would still make a profit and increase our now depleted income. Government owned banks would make our financial institutions and economic system as impregnable as the nation itself, strike a final death blow to the soviet plan of world revolution, and prevent abuse and mishandling of our nation's lifeblood. P. A. GOLLNICK.

THE ADVANCING TAX RATES.

Chicago, March 5.—Your fight for the high taxes on real estate in Cook county is certainly appreciated by us taxpayers. Very little is gained by reducing the valuations when the tax rates go up sky high. For instance, for us living in Jefferson Park, the Albany Park district rate has been increased to 52 cents per $100. Although I spoke to many residents, nobody seems to know definitely where such an imaginary park is situated that should cost such an enormous amount for upkeep, when our large and fine forest preserves rate is only 11 cents.

H. NORDLINGER.

A STRAIN ON THE FAMILY TIE

VERY WELL MADAM—YOU MAY GO BACK T' TH' BIG SLEEVES IF YOU LIKE BUT I WARN YUH—
BACK T' HOOKS AND EYES AND I'M THROUGH!
CLARK WILLIAMS.

EUROPE JUMPY; DANGER OF WAR SEEN IN 2 SPOTS

M'Donald May Pay Peace Visit to Mussolini.

BY JOHN STEELE.
[Chicago Tribune Press Service.]

LONDON, March 13.—Not since 1914 has Europe been so jumpy as today. Every chancellery on the continent is watching closely the moves being made at Geneva in an effort to save the disarmament conference, and the happenings in Germany, Italy, and France.

The two obvious danger spots today are the Danzig corridor (the free city of Danzig and the Polish province of Pomorze between Prussia and East Prussia) and the demilitarized Rhineland zone. (The Saar basin, next to France, which is under a league of nations commissioner, is located in the Rhineland.) An eminent British diplomat today said the Rhineland situation is most dangerous.

French in a Panic.

The French are in a panic over the occupation by Nazi storm troop detachments of Kehl, Cologne, and Speyer, all in the Rhineland district. The French claim this is a violation of the Versailles treaty, which forbids the maintenance of armed forces in the demilitarized zone and limits the number of police. The question to be decided by the powers is whether the Nazis are soldiers or special police, and, if the latter, whether the police allowance has been exceeded.

The Poles are equally in a panic over developments in Germany. On either frontier a trifling incident might provoke a war, observers say.

British diplomats say the key to the situation is held by Italy, which means Mussolini, and it is significant that there is talk at Geneva of Prime Minister MacDonald making a special trip to Italy to talk to Il Duce. Italy is demanding naval parity with France, which France refuses on the ground that it would mean inferiority for her in the Mediterranean. At the same time Italy fully realizes that geography and history compel her to be on good terms with Great Britain.

Must Take British Orders.

With Great Britain supporting France in the Mediterranean, Italy's fleet could be scuppered, and while Italy may from time to time have "affaires" with Germany, Hungary, and others, she must in the long run return to her old home and take orders from Great Britain.

Britain's whole desire now is to keep peace in Europe, and she is determined to throw all her weight against disturbers. The danger is that this policy may involve her unwillingly in more than she has bargained for. MacDonald, however, is definitely a pacifist and he is relied on not to exceed the weapons of diplomacy in his efforts to prevent trouble.

France Drafts Protest.

PARIS, March 13.—(AP)—Occupation of the demilitarized Rhineland by Chancellor Hitler's German Nazis will be protested by the French government.

French officials say that the entire Rhineland police has been doubled and placed under Nazi control since Hitler became chancellor and that the customs officers on the French and Swiss frontiers have been augmented. They consider these moves to be violations of the treaty of Versailles and of police regulations formulated later.

Officials say Germany agreed, first, to recruit police locally under command of the provincial authorities; second, not to reinforce the police by auxiliaries; and third, that specifically the Rhineland police were not to be increased.

The protest will be delivered shortly by Andre François-Poncet, the French ambassador at Berlin.

WAR SPARKS FLY IN EUROPE

European chancelleries are worried over a series of ominous events in several parts of the continent, which, it is feared, may lead to a new great war. The heavily barred areas on the map are considered the two greatest danger spots in Europe today. The map shows:

[1] The Saar basin, former German territory now under a league of nations commissioner, where a plebiscite is to be held in 1935 to determine whether it shall be under under French or German rule.

[2] The Rhineland, where France charges Chancellor Hitler of Germany has violated the Versailles treaty by stationing armed forces. The treaty provides that the Rhineland shall remain demilitarized.

[3] The Polish province of Pomorze, the "corridor" which separates Germany from East Prussia, also German. Germany is agitating for a revision of the eastern frontier so as to reunite the nation.

[4] The Free City of Danzig, also under a league commissioner, where Poland has reinforced its guards. The commissioner charges this was a violation of treaty engagements guaranteeing the city's freedom. Poland refuses to withdraw the reinforcements.

U. S. HIGH COURT O. K.'S JAIL FOR WOMAN JUROR

Washington, D. C., March 13.—[Special.]—The Supreme court today upheld the conviction of Mrs. Genevieve A. Clark on charges of criminal contempt growing out of her service as a juror in the Foshay mail fraud trial in Minneapolis, Minn. The decision was rendered by Justice Benjamin Cardoza and was concurred in by the entire membership of the court.

Mrs. Clark was found guilty of contempt, fined $1,000 and sentenced to six months in jail, after she had held out for acquittal of Foshay against verdicts of guilty rendered by her fellow jurors, all men. It was developed in her trial that she had been an employé of Foshay.

Reviewing the points made in the argument before the court, Justice Cardoza said with reference to Mrs. Clark's conduct in assuming a jury post in the case:

"There was concealment by the petitioner, and that willful and deliberate. There was positive misstatement."

"While the trial was still in progress," continued Justice Cardoza in his decision, "she argued with her fellow jurors that Foshay was a hapless victim of circumstances too strong for him, and went outside the evidence, quoting statements in a newspaper to win them to her view."

ERICKSON GOES TO U. S. SENATE FROM MONTANA

Helena, Mont., March 13.—(AP)—Gov. John E. Erickson resigned late today, to become the successor to the late Thomas J. Walsh in the United States senate. Frank H. Cooney, lieutenant governor, becomes the chief executive of Montana.

Erickson, a Democrat, resigned late today and Cooney was sworn in immediately as chief executive by Chief Justice L. L. Callaway.

Gov. Erickson last November was elected to a third successive term as the state's chief executive and began his ninth year Jan. 1. Born March 14, 1863, in Stoughton, Wis., Gov. Erickson received his early education in the rural schools near his father's farm. He continued his education at Washburn college, from which he was graduated in 1890. The following year he was admitted to the bar of Wisconsin.

CASH FOR OLD GOLD

Gold teeth, watches, broken jewelry, gold filled, diamonds, silver etc. This institution is operated by public spirited citizens to help you obtain cash. We will pay you honest and highest prices. Member of Chicago Association of Commerce.

Chicago Gold Smelting Co.
59 E. MADISON ST. ROOM 515

REVEALS SECRET OF SAVING BLOOD FROM DEAD MAN

[Copyright: 1933: By the New York Times.]

MOSCOW, March 13.—Dr. Alcan Hirsch of New York, who left Moscow last night for the United States after a year's research work here, revealed more details of the discovery of a Russian doctor, Sercei Balakhofsky, on how to save a living man with a dead man's blood.

Dr. Hirsch said Balakhofsky recently found that by the addition to blood of minute quantites of chemicals, notably magnesium sulphate, its coagulation is inhibited, thus making it possible to have blood of any category desired ready for transfusions.

Experiments have shown that blood thus prepared remained uncoagulated for twenty days, he said, and actually blood sent from Moscow was successfully employed in a transfusion in Tiflis. It was also found that such blood caused less reaction than an arm to arm transfusion. Blood taken from a man who died in an accident thus preserved was used for later transfusion to patients in the same blood category.

$25,000 BOND FOR MOVIE ROBBER.

George Genovese, 23 years old, 64 West Schiller street, was held to the grand jury yesterday in bonds of $25,000 by Judge Matthew D. Hartigan for the alleged robbery of five north side moving picture theaters.

DYKAREE
Reg. U. S. Pat. Off.
COCKTAIL

For the delightful Bacardi flavour of Havana—make it thus:

1 part lime or lemon juice
1 part Dykaree
3 parts Holloway's London Dry (non-alcoholic gin)
Shake with ice.

Start your next party with delicious DykareeCocktails—they're the mark of a wise host and delighted guests. Sold at all good food shops.

Sole U. S. Agents
S. B. DORF & CO., Inc., 358 W. 51st St., N. Y.

MARSHALL FIELD & COMPANY

Lastex Again!

In brand new brassieres that hug your figure without a seam or hook

"AL'URE"... the Lastex low back brassiere that never shows even under the most slithering of evening gowns. Low under arm. **$1.95**

FOUNDATIONS FIFTH FLOOR
Also Evanston and Oak Park

"AL'URE"... the snug, deep line brassiere that holds your diaphragm firm. Just enough for the young figure. **$3.95**

"AL'URE"... the third type for the young figure, fitted so it won't ride up. Smooth as skin. **$2.95**

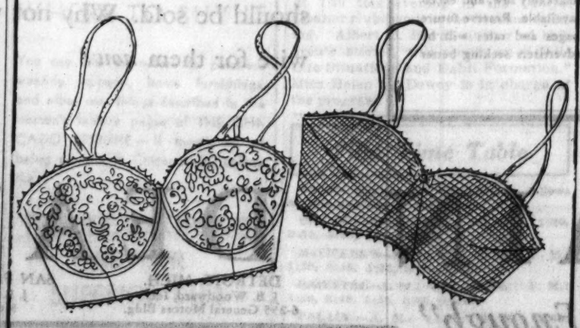

WE WERE THERE

when Schiaparelli widened the shoulders with "trays," epaulets, organpipe flutings . . . and swept into evening with swishing taffeta dust-ruffles.

when Mainbocher burst into sun pleats, back flares on jackets and skirts . . . and cyclamen pink for evening.

when Vionnet spattered checks, plaids and field flower prints all through her collection.

when Patou mixed those "color cocktails" that gaily matched and clashed . . . two and three shades all at once.

when all Paris shouted satin, cire and lacquered fabrics for any time of day or night.

AND TODAY they are here—the cream of the collections . . . copied with all the flavor of their glamorous originals.

ORIGINALS assembled in the Fashion Center —copies on display in the individual sections on the Sixth Floor.

Lucile Paray's whipped up shoulder cape and slinky gown. *Misses' Dresses,* copy, $19.75.

Schiaparelli's sensational "shoulder tray" coat. *Misses' Coats,* copy, $65.

Vionnet's prints, Vionnet's shades, Vionnet's high twist neckline. *Fashion Center,* copy, $45.

Bruyere does it with pique and imported wool. *Sports Room,* copy, $39.75.

Augustabernard's double-tier chiffon. *French Room,* $59.50.

Schiaparelli's Shanghai red, bustle drape and swish. *Fashion Center,* copy, $55.

Lanvin's open-sleeve dress with pique. *Petite-Miss,* $19.75.

Mirande's success — cire bow tied up big on wool. *Misses' Coats,* copy, $45.

Manipulated Galyak on Paquin's latest coat. *Women's Coats,* copy, $95.

Lanvin's eyelet cape dress in pale shades. *Women's Moderately Priced, $18.50.*

ORIGINALS AND COPIES ON THE SIXTH FLOOR

Patou mixes taffeta with wool in a cape ensemble. *Suits, copy,* $39.75.

MARSHALL FIELD & COMPANY

JAPAN BLOCKED BY CHINESE ARMY AT GREAT WALL

Hundreds Are Killed as Battle Rages On.

[Copyright: 1933: By the New York Times.]

TIENTSIN, China, March 13.—Stubborn Chinese resistance south of Hsifengkow pass in the Great Wall, which already has cost more Japanese killed and wounded than the entire rest of the Jehol campaign, is causing much uneasiness in Japanese circles. It was announced today that if the Chinese resistance continues it will force the Japanese command "to make a most important decision." This obviously is a threat to invade south China proper south of the Great Wall.

According to Japanese admissions, they are now outnumbered at Hsifengkow by more than ten to one by the Chinese, whose forces exceed 10,000. Moreover, Japanese observers report the arrival at the Chinese lines of continuous reinforcements of men, munitions, and artillery.

500 Chinese Slain.

Although the Japanese forces hold Hsifengkow pass, it was captured only after the severest fighting. More than 500 Chinese corpses have been found, many of them boys in their early teens.

In the Koupeikow region the main body of Chinese troops has retreated southward to Miyuan, but about 3,000 Chinese remain ambushed in a semicircle south of the pass continuously harrassing the Japanese, whose airplanes have thus far been ineffective in dislodging them.

The capture of Koupeikow was also at the cost of many lives. The Chinese casualties are placed at about 5,000 dead.

Japs Present New Ultimatum.

TIENTSIN, China, March 13.—(AP)—A third Japanese protest to China today intensified apprehension in Chinese circles that the Japanese forces will move south of the Great Wall and attack Tientsin.

While it is understood that the protest does not set any time limit, it is sharp in tone and insists that the presence of Chinese troops in Tientsin, as well as the trenches which have been dug near Taku, violate the Boxer protocol and endanger the safety of communications by river with Tientsin. The Chinese believe the protests heralds an ultimatum.

Japanese sources report the arrival of a Japanese squadron at the bar of Taku, which is on the gulf of Chihli about 25 miles east of Tientsin. A small party of officers and men went ashore by motorboat, but there was no incident, although the populace was agitated.

Chinese officials declare that in the event of an attempted seizure of Tientsin, they will resist. Provincial government archives have been transferred from Tientsin to Paotingfu by order of Marshal Chiang Kai-Shek, Chinese dictator, who has taken personal charge of the armies in the north. Various other precautions have been taken, including the construction of pontoon bridges to augment the existing bridges connecting Tientsin and its suburbs.

BOY FLYER LOSES AFRICAN AIR RACE; IS FORCED DOWN

CAPE TOWN, South Africa, March 13.—(AP)—After giving his friends a worrisome day by disappearing just as he seemed about to beat the England to Cape Town airplane record, Victor Smith, young South African flyer, was found unhurt late this afternoon at Van Rhyns Dorp, 200 miles north of Cape Town. The flyer had hoped to beat Amy Johnson's record for the flight.

Smith said he ran into fog and then met high adverse winds and his gasoline giving out, he was obliged to land when almost in sight of his goal.

Two pervious attempts at this same flight by Smith have ended in failure. To beat the record he should have reached Cape Town at 9 a. m. today.

WOMAN AIDS IN ROBBERY.

A blonde woman and two men companions robbed John W. Smith, a Yellow cab driver, of $1.85 and his taxicab at Halsted street and Clybourn avenue early yesterday. The cab was recovered an hour later.

Stop your cough! The new Smith Brothers *Menthol* Cough Drops do it! They act just as surely and as quickly as the famous S. B. (Black) Drops. And you'll enjoy their *new* cooling, soothing flavor.

SMITH BROTHERS
MENTHOL
COUGH DROPS 5¢

EDUCATIONAL

METROPOLITAN BUSINESS COLLEGE
Business and secretarial training. Day and evening classes. Free employment service. BEGIN NOW. 87 S. Wabash. RANdolph 2637

DePaul UNIVERSITY — Downtown College of Liberal Arts and Sciences. Late afternoon, evening and Saturday classes. 100 Courses. Call, write or telephone Registrar, 64 E. Lake St., Chicago.

CENTRAL Y SCHOOLS — Fully accredited day and eve. high school and junior college; practical commerce course of college grade. Free Catalog. 19 S. La Salle St. Central 6787.

Northwestern University — Evanston and Chicago, Illinois. 8 Complete Schools. Downtown Evening Classes. *Write for Bulletin*

Flying Forecast

Special flying route forecasts for the period from 11 p. m. March 13 to noon March 14:

Chicago-St. Louis and Evansville—Scattered clouds.

Chicago-Cincinnati—Broken clouds.

Chicago-Detroit-Cleveland—Some low clouds and rain, followed by broken clouds.

Chicago-Twin Cities—Mostly overcast, followed by broken clouds.

Chicago-Omaha and Kansas City—Scattered to broken clouds.

Route forecasts for 12 hours ending at noon:

Evansville-Atlanta—Broken clouds to overcast with probability of showers and scattered thunderstorms; southwest gale Atlanta to Chattanooga and west southwest shifting to west or northwest gales near Evansville at 5,000 feet.

Cleveland-New York—Overcast with rain Tuesday forenoon; local thunderstorms.

ROOSEVELT WILL HELP LEAGUE ON SINO-JAP DISPUTE

Washington, D. C., March 13.—(AP)—The American government has accepted an invitation to coöperate with the league of nations advisory committee on the Sino-Japanese controversy.

The league some time ago requested the United States to coöperate with its committee of twenty-one members on the subject and the state department disclosed today that the Roosevelt administration has replied. While details of the reply were not immediately made known, it was learned that the invitation had been accepted.

The action means that the United States will continue to work with the league in its efforts for peace in the far east on much the same terms as the Hoover administration did. Not being a member of the league, the United States cannot serve as a member of a league committee, and was not invited to do so, but can coöperate with it.

League Ponders Arms Embargo.

GENEVA, March 13.—(AP)—The committee of 21 of the league of nations assembly will meet tomorrow or the next day to consider the question of an arms embargo against Japan.

Meantime, meetings of the major committees of the world disarmament conference scheduled for tomorrow and Wednesday have been cancelled so that the league committee and others may meet. Private conversations are still in progress by Prime Minister MacDonald of Great Britain, but the deadlock between the views of France and Germany remains unbroken. In this series of conferences there has been some discussion of adjourning the conference, but a basis of agreement on the terms of adjournment has not been found.

The Germans oppose halting the conference without some practical application of the principle of equality through reduction of armament in the states at present armed. The French insist just as vigorously that there must be a provision for international supervision of disarmament and some guarantee against German rearmament before adjourning.

Britain Withdraws Embargo.

[Chicago Tribune Press Service.]

LONDON, March 13.—Stanley Baldwin, lord privy seal and president of the council, announced in the house of commons that Great Britain has withdrawn the embargo on export of arms to Japan and China which was imposed on Feb. 27.

HABITUAL THIEF SENT TO PRISON FOR TEN YEARS

CRIMINAL COURT.

Squire Williams, robbery, sentenced to 1 year to life in Pontiac reformatory; James Kelsey, larceny, 1 to 20 years in Pontiac reformatory; Clinton Adams, larceny, 10 years in the penitentiary under the habitual criminal act, by Judge Michael Feinberg.

Clinton Adams, 42, veteran pickpocket, was convicted under the habitual criminal act yesterday. Judge Michael Feinberg heard the case in Criminal court without a jury. Adams was sentenced to 10 years in prison, the maximum allowed for the crime of larceny from the person. Adams, although in difficulty many times in the past, usually managed to escape with a fine or minor Bridewell sentence. This time he was caught in the act of robbing Charles Anderson, 4147 Wentworth avenue, while the latter was riding on a 47th street car.

AUTOMOBILE THEFTS.

Automobiles stolen, 99; recovered, 35; stripped, 10 [from police records for twenty-four hours ending at midnight Sunday.

Court cases: Tony Eulberg and Edward Brabe, each sentenced to nine months in the Bridewell for automobile larceny. John Fritz and Richard Hughes, held to grand jury for auto larceny by Judge John Gutknecht.

DEATH HELD ACCIDENTAL.

A verdict of accidental death was returned yesterday by the coroner's jury which investigated the death of Joseph Jengler, 30 years old, 7801 Lowe avenue, a watchman, who was killed early Saturday in a boiler explosion in the plant of the Ideal Laundry and Dye Cleaners, 7341 South State street.

FLY to KANSAS CITY
Multi-motor Planes—2 Pilots
Stewardess Service
$25.00 Round Trip $45.00
Heated Cabins
4 Hrs.—Lv. 8:15 am 4 pm 8:30 pm
To OKLAHOMA CITY 7½ Hrs. $44.50
To TULSA - - - 6¼ " 37.50
To DALLAS - - - 9¾ " 54.50
10% Off on Round Trips
400 SO. MICH., WAB. 0230
Hotels; Postal and Western Union Offices
UNITED AIR LINES
50,000,000 MILES EXPERIENCE

In the 143 contiguous cities of 1,000 or more population in the Cleveland Compact market, the Sunday Plain Dealer has an average coverage of more than 40 per cent. In greater Cleveland... 100 per cent coverage of English reading families.

The Lindner Coy. is celebrated as "A Store of Specialty Shops" throughout the Cleveland district. This representative buying group was taken in the Lindner Sport Shop.

USE THIS *one sure way to win the* CLEVELAND *market*

It's always easier—and surer—to know a market from the inside-out rather than the outside-in.

Come to Cleveland any business day. Stand in any of Cleveland's metropolitan department stores. Take more than a second look at the shoppers. You will find they come, not only from the preferred sections of Cleveland, but from the many above-average cities that make up the triple million Cleveland Compact market.

Make it a point then to know why they are in that particular store on that particular day. You will not be surprised to know that they have "read it in the advertising", and—if you know Cleveland well—you will also expect to hear that, "they read it in the Plain Dealer".

Just as the Cleveland market is unique in its compactness, so is it unusually easy to sell because it is so completely covered by the Cleveland Plain Dealer. Both morning and Sunday, the Plain Dealer holds the great Cleveland market entirely to itself. There is no duplication "to be figured in" when you plan your Cleveland advertising.

There is no guesswork about it. Research after research, by manufacturers, merchants and independent authorities, repeatedly proves that the Plain Dealer parallels the buying power throughout the entire, triple-million, compact Cleveland market. The definite Cleveland facts are always available for every executive to sell Cleveland as it should be sold. Why not write or wire for them *now?*

Sell with color

The Plain Dealer has it. Brilliant, smashing color that catches the eye and sells the goods. Advertisers are turning to color to quickly secure distribution and to economically sell their product.

The Sunday Plain Dealer has a beautiful distinctive magazine section. This enables the advertiser to make full use of color at a time when the impetus of striking color advertising is the greatest force that can be applied to the actual creation of sales. Write for full information.

Every English reading family is reached in greater Cleveland, without duplication, by the Sunday Plain Dealer.

The cost of color is remarkably low, and excellent positions are still available. Reserve future space now. Sample pages and rates will be promptly sent to all advertisers seeking better results in Cleveland.

CLEVELAND PLAIN DEALER

NEW YORK CITY: J. B. Woodward, Inc. 110 East 42nd Street
CHICAGO, ILL.: J. B. Woodward, Inc. 360 N. Michigan Blvd.
DETROIT, MICH.: J. B. Woodward, Inc. 6-255 General Motors Bldg.
SAN FRANCISCO, CAL.: J. B. Woodward, Inc. Monadnock Bldg.

"Enough If You Use It Enough"

Antoinette Donnelly Tells How Noted Beauties Keep Charm

Chicago Daily Tribune

THE WORLD'S GREATEST NEWSPAPER

What's New in Chicago Shops? Rhea Seeger Tells You Every Day

TUESDAY, MARCH 14, 1933. *** 11

New Costume Bracelets to Win Shoppers

Have Initialed Discs for Identification Rage.

BY RHEA SEEGER.

Costume knick-knacks, the sort of colorful things that are welcomed each week with a never failing regularity, consist usually of good looking costume jewelry gadgets. Among them are bracelets, and this time it's the new identification bracelets that are neat, new, noiseless, and quite a bit different. There are two varieties . . . the sports bracelet, made of a glittering chromium disc attached to leather straps.

This disc is wide and visible anywhere . . . it must have been designed for temporarily knocked out combatants in any sort of a game, for any victim could be identified at one glance as the initials or telephone number or address can be engraved so that a half blind person could find out the necessary data at one glance. Some similar bracelets have these flat initialed discs covering a hideout for powder and a bit of a puff, to care for a shiny nose, in the midst of a golf or tennis game.

Very flat oval discs, also of chromium, are held by colored silk cord for the other model . . . clever well designed, slim, smart bracelets, also ready to be inscribed with the owner's initials and these are the identification bracelets a fashion wise bridge enthusiast probably will wear. You can buy bright red, blue, beige, black, and brown cords fitted with chromium or silver discs and a three letter monogram can be engraved for a very small sum.

Another good excuse to spend some money is the good old excuse of new hosiery shades . . . here are a few hints as to what the sock conscious gal is told. With your new grays you are supposed to wear black pumps, beige gloves and a blac': hat and handbag, so the hosiery makers insist that you match your gloves and socks. Thus you are presented with grand collections of new beige and sun tan colors, with as many trick new names as a new shipment of sleeping cars. The very new shade is a nutty one, called pecan, it is tan, with a gray cast . . . a great shade for gray, black, brown, blue and any other dress color; in fact, it is so near perfect as a good neutral shade for all spring and summer wardrobes that you might stick to it for the coming season.

Another neutral color is called rain, and it is gray, a typically raindrop gray, a good darkish color for many dress and suit shades. Both of these colors can go places day and night with gray, red, all solid spring shades as well as in company with gay striped sheer woolens. They are two printed frocks and smart tweeds and splendid beginning tones for the stocking shopper. Others will be listed as they prove themselves as fashion contrasts.

If you haven't had the pleasure of owning a mending kit for your hosiery collections, now is the time to buy and mend your own . . . you can buy small compact kits all zippered in a flat box, holding twelve shades of thread, needles and a thimble, enough mending supplies to keep every pair you own in perfect condition. Very small slim rolls of matching thread in six different shades are available for the corner of your handbag, ready for emergency performances. They are something every one should carry and the price stickers are ridiculously low for such splendid first aid benefits.

Getting Some Late Winter Sunshine

[TRIBUNE Photo.]

Mrs. John H. Noyes and her elder son, Johnny, getting a touch of winter sunshine one cold morning recently. Johnny is big enough to walk on warmer days beside the perambulator of his baby brother, who will be a year old on the 21st of this month, but on very cold days he takes his fresh air and sunshine in a carriage, too. Johnny is almost three and considers himself a very big boy, indeed.

Mrs. Roosevelt Plans Simple Social Regime

Decides There'll Be Few Formal Parties.

BY GENEVIEVE FORBES HERRICK.
[Chicago Tribune Press Service.]

Washington, D. C., March 13.—[Special.]—Society is going to be spelled with a small "s" at the White House this spring.

Mrs. Franklin D. Roosevelt, the lady who's going to do the spelling, made that very clear today when she held her weekly press conference with the newspaper women, up in her second floor sitting room at the executive mansion.

Even though these are plain times, they can be pleasant times, she believes. That is why she intends to continue her custom of simple, often spontaneous, hospitality at luncheons, teas, and dinners. But she is scratching a blue pencil through any formal entertainment that is on the social calendar. Better frequent, informal gatherings, than infrequent, formal affairs, is the formula to be followed at the White House.

In other words, and these are her words:

"I met with the wives of the cabinet members and we decided that, because of the conditions at the present time, none of us cared to have any more formal social functions than were absolutely necessary. We all realize that now is not the time to think about things like that. We all felt that this is not the time when much money should be spent on, shall we say, a purely social show.

"We all realize it is necessary for people to meet socially and get to know each other; but we decided that as far as formal social things were concerned, we would do as little as possible."

Accordingly, the "cabinet wives" will not hold Wednesday sacred for the traditional at-home; not until autumn, at least. For the present, these ladies will lead ordinary lives, attend no formal meetings at the White House, but will be free to run in for a cup of tea whenever they want to have a chat with the wife of their husbands' chief.

Two big events only remain on the spring calendar: The Easter Monday egg rolling on the White House lawn for all the children in Washington; the garden party for the disabled veterans.

From talk of parties the conversation went quickly to queries about food and economy. Mrs. Roosevelt has reduced the White House staff from 32 to 23; is gratified that many of the ones removed did not lose their jobs, but were merely transferred back to the government department from which they had been specially detailed to the White House.

As for food, the mistress of the White House is anxious to use the same caution and concern over the budget which, she believes, the average American housewife is today using.

Her own breakfast, which she has at half-past eight, consists of orange juice, toast, and coffee. From it she goes to talk to the housekeeper; then to her study to the 250 or 300 letters that come daily to her desk. After that?

Well, right now, you're likely to find her hurrying from room to room, supervising the hanging of her husband's large collection of marine prints.

Is she tired? Not a bit of it, she insists. This White House régime, she reckons, may give her more leisure than the old schedule of teaching school three mornings a week.

In Badminton Tourney

Mr. and Mrs. Nathan D. McClure will be among the Genevans driving northeast to Winnetka next Sunday in a badminton tournament, the second of the sort to be held this season between the north shore and Fox river valley players. Winnetka won six out of seven matches in the first tournament, played in Geneva, but the Fox river valley residents hope to redeem themselves in Winnetka. Mrs. McClure is the former Louisa Olcott of Albany, N. Y., and Mr. McClure is a son of the late Dr. James G. L. McClure and Mrs. McClure of Lake Forest.

[TRIBUNE Photo.]

McFadden Rite to Be Simple Church Affair

Miss Marion to Be Bride at Old Home Town.

BY JUDITH CASS.

It is for reasons of sentiment that Miss Marion McFadden has chosen to become Mrs. James Pickrell Hume in Greenwich, Conn., instead of here in Chicago, where she and her mother, Mrs. Parmalee J. McFadden, live at 219 Lake Shore drive. The McFaddens lived there for twenty-five years and Marion was born there and lived there for ten or twelve years.

The ceremony is to be performed Friday afternoon at 4 o'clock in the Round Hill church, about five miles out of Greenwich, and the service will be read by the Rev. Dr. George M. Thompson, rector emeritus of Christ church, Greenwich, where the McFaddens used to worship. Dr. Thompson is a very dear friend of the McFaddens as well as their former rector.

In keeping with the simplicity that Miss McFadden wants to characterize her wedding, she will be married in the traveling suit she is to wear when she and her husband leave for their honeymoon, and there will be no decorations, no attendants and no guests except the immediate families.

Miss Frances McFadden, the second of Mrs. McFadden's three attractive daughters, will go to Greenwich from New York, where she is an editor of a smart magazine, for the ceremony, and Eleanore, the eldest, and her husband, Edward P. Lay, who live on a farm in Westchester county, between Greenwich and Mount Kisco, also will be there.

Mr. Hume, who with his brother, Charles, has made his home in Chicago the last several years, is a patent attorney. He and his bride, who left yesterday for New York with her mother, will live here after a wedding trip.

T. D. Healy Engaged to New York Girl

Society is interested today in the announcement being made in New York of the engagement of Miss Sylvia Beinecke, daughter of Mr. and Mrs. Edwin J. Beinecke of the Plaza hotel, New York, to Thomas Dodd Healy, son of Mrs. Thomas J. Healy of 5039 Ellis avenue. Miss Beinecke was graduated from Miss Bennett's school at Millbrook, N. Y., and presented to New York society in 1930. She is a member of the Gotham Jun-

[Continued on page 13, column 1.]

West Pointers Stretch to Keep Fine Posture

Straight Spinal Column Is Basis of Exercises.

BY ANTOINETTE DONNELLY.

In the West Point manual of physical training, proper and correct posture is referred to as "exerting the traditonal psychological influence that inspires the cultivation of smartness, neatness, poise, and pride in personal appearance." An influence as keenly inspirational outside of army circles as in. As effective with women as with men.

As announced yesterday, today we begin our series of exercises arranged through the courtesy and cooperation of the United States Military academy at West Point. Object: To improve the posture of every grown man, woman, or small boy and girl; to build stronger, better, and more beautiful bodies; to eliminate fat from overweighted hips and waists; to exert that very "traditional influence that inspires smartness, neatness, poise, and pride of bearing."

This series is for the entire family. We urge you make a game of it. Everybody get in on it! Mom, Dad, and the youngsters. Dad, if you're slowing up a bit, thickening around the mid-sector, feeling "down," here's your chance. Mother's, too! It's an opportunity for you parents to get your small boys' and girls' feet [and spines] set in the right direction. As for you grownup boys and girls, here's your chance to get a little more of a West Pointer's smartness into your bearing.

Begin this first exercise offered today, with Gordon Kimbrell, cadet 4th class, showing you how it is done.

I think the most valuable feature of this West Point series is the attack on the spinal column first. As Maj. Rayner, director of gymnastics at West Point, showed in yesterday's illustration, the spine is the root, so to speak, of our posture and physical unfitness troubles.

Get the spine muscles stretched and straightened and the rest of the body must arrange itself rightly. Maj. Rayner likens the spine treatment to taking a gnarled and crooked stick, anchoring it in the ground and stretching it up straight.

Throughout this series we're going to do a lot of work getting the spine to act, look, and be all a spinal column should be. Right away we start in with a stretching exercise to straighten this back column on which so much depends.

Straighten Back

a. Weight on the balls of the feet, slightly on the heels.

b. Raise the arms forward, upward, overhead to the fullest extent, stretching the entire body upward, inhaling as the arms move upward, rising on the toes.

c. Lower the arms to the sides of the body forcibly, exhaling as they move downward and keeping the entire body stretched. Chest up, abdominal muscles stretched, weight mostly on the balls of the feet, head up, chin level.

Miss Swanson with Husband in New Movie

Film Adds Nothing to Old Triangle Story.

"PERFECT UNDERSTANDING."
Produced by Gloria Swanson.
Released by United Artists.
Directed by Cyril Gardner.
Presented at the United Artists Theater.
THE CAST.

Judy	Gloria Swanson
Nicholas	Laurence Olivier
Ronnson	John Halliday
Lord Portleigh	Sir Nigel Playfair
George	Michael Farmer
Kitty	Genevieve Tobin
Stephanie	Nora Swinburne
Sir John	Charles Cullum
Butler	Peter Cawthorne
Cook	Rosalinde Fuller
Maid	Evelyn Bostock
Dr. Graham	O. B. Clarence
Mrs. Graham	Mary Jetrold

By Mae Tinée.

Good morning!

Scenic authenticity hath charms. Miss Swanson's current, foreign made product, "Perfect Understanding," has scenic authenticity. Therefore it's not the complete flop it might have been otherwise.

Notwithstanding the invigorating views of Cannes harbor, etc.; notwithstanding the fact that the film offers a panting public the opportunity of viewing Gloria's spouse, Mr. Michael Farmer, this picture is a tame number. It leans limply against the old triangle plot and has nothing new to offer in the way of treatment, dialogue, or entertainment.

Miss Swanson, as an American girl, falls in love with Laurence Olivier, an Englishman. In order that their marriage may survive the rocks of daily dullness the two draw up an agreement that they shall always be "lover and mistress; never husband and wife." Each is to have complete liberty and there are to be no questionings and jealousy.

Well, you know how all that works out. . . .

The photographer has not done well for the star and neither her costumes nor coiffure are up to the customary Swanson standard.

I imagine that acting and direction are quite the best that could have been wrung from the antique and tasteless fruit of the story.

See you soon.

Arrange Headquarters for Alumnae Fair Visitors

College students and alumnae from over the world will be invited to make their headquarters during the World's Fair in the Vassar House restaurant, 540 North Michigan avenue, conducted by Vassar alumnae to raise scholarship funds. A lounging room will be opened in Diana court in conjunction with the Vassar House restaurant, where college women may avail themselves of information offered by a travel bureau and other services by Vassar graduates. Mail addressed to alumnae and students of any college or university in care of Vassar House will be received and held for them if the name of their school is noted in the address.

D. A. R. Will Present Tableaux at Luncheon

The Kaskaskia chapter of the Daughters of the American Revolution will present a series of historical tableaux at a luncheon meeting this noon at the Chicago Historical society, Clark street and North avenue. Regents of the fourth division of the society are to attend as special guests. Mrs. John F. Dille will preside. Many of the costumes to be used have been handed down through several generations.

Service Club for Girls.

The Service Council for Girls will hold an open meeting and luncheon today at 12:30 at the Piccadilly tea room, 410 South Michigan avenue. Mrs. William F. Byron of Northwestern university will speak on "The Hazards of Youth in the Depression."

Bluebird Club to Hear Lecture by Albert Hurst

The Bluebird club, affiliated with Holiday House association, will meet at 7:30 this evening in the Central Eleanor clubrooms in the Stevens building. Albert C. Hurst, author of children's stories, will speak on "Child Life Situations and Habit Formation." Miss Helen M. Dewey is in charge of the program.

City Will Honor Einstein on His 54th Birthday Today

Prof. Albert Einstein of relativity fame, is to arrive in Chicago from Pasadena, Cal., at 9:30 o'clock this morning on the California limited of the Santa Fé railway. A public luncheon is to be given for him at the Standard club at 12:15 o'clock today, which is his 54th birthday. Prof. Einstein will be accompanied by Mrs. Einstein.

One purpose of the luncheon is to raise funds for the Hebrew university of Jerusalem and the Jewish Telegraphic agency. Prof. Arthur H. Compton, Nobel prize winner, will preside. The committee in charge includes Walter Dill Scott, president of Northwestern university; Robert M. Hutchins, president of the University of Chicago; Louis Eckstein, Alfred W. Stern, Sewell L. Avery, Lessing Rosenthal, Dr. Otto D. Schmidt, Hugo Sonnenschein, Fred Uhlmann, and James H. Becker.

A delegation of peace advocates, headed by Clarence Darrow and Salmon O. Levinson, will visit Prof. Einstien at 10 o'clock this morning in the Standard club, which he will make his headquarters until his departure for New York late in the day.

Studios Agree with Workers on Salary Cuts

Hollywood, Cal., March 13.—[Special.]—A dispute between the motion picture producers and their studio employés was brought to an end tonight after a one day production shutdown n Hollywood's film plants when a meeting between producers and representatives of the employés agreed on an acceptable scale of salary reductions.

Under the agreement no studio employés drawing $50 a week or less will be included in the salary cut. All the cuts will remain in effect only during the time required for the studio producers, as a body, to invoke arbitration of their attempt to induce labor unions of studio craftsmen to accept cuts from their contracted wage scale. The conferences will begin in New York, where offices of the heads of the international studio unions are located, within the next few weeks.

The new wage scale provides that all employés drawing between $50 and $75 a week shall be cut 25 per cent, with a minimum of $50, and that those making between $75 and $100 shall be cut 35 per cent, with minimum of $65. Stars, directors, writers, and studio executives drawing more than $100 will accept 50 per cent salary cuts. The compact was agreed to on behalf of the unorganized employés by the Motion Picture academy whose committee had been authorized to act for the workers.

MINUTE MYSTERY CAN YOU SOLVE IT?

BY H. A. RIDLEY

[Copyright: 1933: By The Chicago Tribune.]

ON THE SPOT.

Prof. Fordney elbowed his way through the crowd gathered in front of the narrow cul-de-sac between two buildings. He took only a few hurried steps into the passageway and suddenly stopped as his foot brushed against a head. His flashlight disclosed a man, lying face down, stretched full length, one arm pinned beneath him. Turning him over he recognized "Snipe" Morrisey, notorious gangster. A glance at the end of the alley showed no light over the door of Heinie's "restaurant."

"Say," remarked a bystander anxious to offer information, "I was standing across the street a few minutes ago and I saw 'Snipe' jump from a car and run in here. Then I saw another guy sneak out of that building on the left. He must have plugged 'Snipe' 'cause there wasn't anyone else around. Had a silencer on his rod I guess. I didn't hear no shot."

"That's probable," agreed Fordney with a nod to Inspector Kelley to keep an eye on his informer. Leaving the homicide squad to their routine he walked to Heinie's. Though the place was in darkness it was soon opened and the professor admitted through the only door opening onto the alley.

"I tell you I don't know nothing about it," insisted Heinie in reply to Fordney's inquiries. "Ain't seen 'Snipe' in a month."

"No?" queried the professor. "Well, 'Snipe' was killed by somebody from here."

Opening the door he called to Kelley, "Bring that witness down here, inspector. You'd better talk fast, Heinie!"

HOW DID THE PROFESSOR KNOW "SNIPE" HAD BEEN SHOT FROM HEINIE'S?

[See solution on page 21.]

WHERE TO BUY IT

You can find out where to purchase wearing apparel, home furnishings, and other new things described in the women's feature pages of THE CHICAGO TRIBUNE—if mentioned as being on sale in Chicago—by calling the

TRIBUNE SHOPPING ADVISER

SUPERIOR 0100

or writing to the Shopping Adviser at One South Dearborn street.

Film Time Table

Feature pictures are scheduled as follows at first run houses today:

CHICAGO—A. M.: 11. P. M.: 1:20, 3:50, 5:25, 7:55, 10:25.

McVICKER'S—A. M.: 9:10, 11:50. P. M.: 1:30, 3:40, 5:55, 8:05, 10:15.

ORIENTAL—A. M.: 9:10, 11:20. P. M.: 1:30, 3:40, 5:55, 8:05, 10:15.

PALACE—A. M.: 11:10. P. M.: 2:05, 4:53, 7:40, 10:36.

ROOSEVELT—A. M.: 9:10, 11:05. P. M.: 1, 2:55, 4:50, 6:45, 8:40, 10:35.

UNITED ARTISTS—A. M.: 9, 10:55. P. M.: 12:50, 2:45, 4:45, 6:40, 8:35, 10:30.

at Sears six stores

Blouses to vary the Spring Suit Mode

1.95

To Give You a "Fresh from the Band Box" Look

Crisp new organdies and soft silk crepes with lantern or puff sleeves—matelasse effects—novelty buttons—turtle collars—Peter Pan collars—and saucy ties to add to their intrigue. In white, dainty pastels, gay dots and checks. Sizes 34 to 38.

With Bibs and Bows, Ascots and Jabots—

PerkUp for Spring

They'll do wonders! Change a lower neckline to a smart new high one or transform a 1932 frock to a gay 1933 one! White and novelty gingham check patterns. Many with cuffs to match.

1.00

At All 6 Sears Stores and Becker-Ryan's

SEARS, ROEBUCK AND CO.

SATISFACTION GUARANTEED OR YOUR MONEY BACK

NORTH 1900 Lawrence Ave. at Winchester Ave.
WEST Homan Ave. at Arthington St.
STATE-LOOP State-Van Buren and Congress Sts.
SOUTHWEST Western Avenue at 62nd Street
SOUTH East 79th St. at Kenwood
BECKER-RYAN & Co. Halsted at 63rd Street

The Changeling Bride

By Martha Ostenso

SYNOPSIS.

The Hendersons—Meryl and Margaret, sisters, Flint, their older brother, and Andrew, the father—have lived for twelve years in poverty in a fishing settlement on the shores of Lake Superior, after losing their fortune in Chicago. Andrew went to pieces after the death of his wife. Great-Aunt Letitia is the liaison between the Hendersons and a cultured past. Flint and his friend, Ned Bremner, hope to build up a great export business. Ned is in love with Meryl, but she dreams of a better future.

INSTALLMENT II.

AN UNFAVORED SUITOR.

Flint's feeling for Ned, simple and frightening in its simplicity, filled Meryl with mistrust. He had not as yet declared himself in so many words, but she knew that his diffidence would vanish at a sign from her. Poverty, being a mutual condition, would not deter him, once she permitted him to see that she was stirred by the breadth of his shoulders and by the blue intensity of his eyes when he looked at her.

The day when she had first known that Ned Bremner imperiled the bright though undefined future which had adorned her imaginings since her little girlhood, was especially memorable to her. Ned had been at work with his father on the completing of their cottage, at a distance from the Henderson place which Flint described as "one long whistle down the wind." Meryl had gone over with Flint and had found Yvonne Benoit, the French trader's daughter, perched sociably on a pile of lumber, quite as though she intended to stay indefinitely. Yvonne, with her dark eyes and her roguish mouth, was making a frank bid for Ned's interest. An emotion which was not pleasant had stung Meryl at that observation. Her fear of Ned had been born in that moment.

That had been a raw spring day, with wind and spindrift and sullen cloud-rack, with surf that thundered unforgettably against the rocks on the

Yvonne was making a frank bid for Ned's interest.

point, and with the vast, bleak and penetrating smell of the lake. A week later the sunlight on the lake shore had become pithy and sweet with the scent of choke-cherry blossoms and wild plum—and then the summer, its hot, languorous days standing spellbound between the infinite and the eternal, between air and water. But the biting memory of that day in spring had remained.

She knew now, as she had known then, that she was not a fit mate for Ned Bremner. She could never capitulate to a physical impulse which would tie her forever to a fisherman's cottage on Lake Superior, to the mending of nets and the dreary, ever-hopeful bargaining for a quarter of a cent more per pound for herring.

Only once, in a moment of romantic heedlessness, had she ignored that inner resolution—and she thought of that moment with shame. There had been a night in June, a night of warm stars and black, still water. She and Ned had walked home from a dance at the house of Peter Hrdlecka, the Finn, a mile up the bush road. On the rocky beach, Meryl, undone by the night and Ned's nearness, had suddenly flung her arms about him and kissed him. The effect had been, for a moment, obscurely alarming. Ned had gone still as death. But then Meryl had laughed and slipped her arm gayly through his as they continued once more toward home. "Don't take me so seriously," Ned," she had admonished him, but he had been strangely silent. In the morning she had been uneasily penitent, and although the soleman Ned had chivalrously made no reference to the incident, she was from that time forward demurely casual in her conduct with him.

She had been silent for a long time, her eyes fixed upon the southern horizon where the black hulk of an ore freighter had come into view.

"Well," she said at last, "Ned hasn't proposed to me yet, Flinty. He'll probably surprise us and elope with Yvonne. She's dotty about him, and she'd make him a good wife, too."

Flint scowled down at the water and looked suddenly as though he were in acute distress. "Shucks!" he burst out. "Girls are a hot lot! Why don't you know your own mind?"

"Why—I know my own mind on——"

"You act as though you didn't know it was all set between you and Ned. Darn it, he told me to keep mum about it—but he's been saving his money to buy you a ring!"

Meryl's hands gripped the sides of the dory as the ancient craft swerved at a rude angle. In her amazement at Flint's disclosure the gesture was involuntary.

"Flint," she said soberly, "you should have told me before. How long has he been saving his money—for that?"

Flint made a humorous grimace which was meant to express his distaste of the subject. Privately, he believed that any man who could fall in love with a girl who sat by the hour on the sod roof of the vegetable cellar and wrote poetry was not to be trusted. There was something gravely irregular in such a man's mental processes.

"He's been saving two dollars a week since last June. Figure it out for yourself."

"He has no right to think he can buy me a ring," she cried stormily. "You should have told him so."

Flint looked out over the water with a lofty expression which on any other occasion would have been comic. "It's none of my business if he wants to make a fool of himself. And if you had any sense, you ought to feel flattered."

A pall came over Meryl's spirit as she realized that what Flint said was, essentially, true. After all, what was she, apart from her own unaccountable sense of importance in her own being? Great-Aunt Letty had informed her in her spacious and genteelly vague manner, that she was well bred, and that it was nothing short of a cataclysm that the Hendersons should have come to such a pass. But Meryl was the daughter of a man who had always been a dreamer. There had been no fight left in him after the death of his wife and the failure of his business and his health. He had even been secretly relieved to vanish from the troublous world into this hide-away on Lake Superior, from which, Meryl honestly believed, no sudden turn of fortune could now ever pry him. After a public schooling at Agate Bay, the Henderson children had learned Latin and Greek and French from Aunt Letitia, who had been dean of a girls' school in Ohio before she had gallantly and rather unnecessarily given up her position to follow her only nephew into what she called "the wilds." Their father had patiently and not very successfully endeavored to inculcate in them some idea of higher mathematics; but in the dulcet byways of literature he had shone, especially to Meryl, like an unearthly radiance. Poor Dad, Meryl thought. He had stepped out into the world on the wrong foot. And as a consequence, she, his daughter, had never been encouraged to learn the rudiments of anything that might make her self-supporting. "This simple life!" Andrew Henderson would murmer. "It's the only life!" And so—an offer of marriage from Ned Bremner should be flattering to her.

She had sat quiet for a long time, her eyes fixed upon the southern horizon where the black hulk of an ore freighter had come into view.

"Well," she said at last, "Ned hasn't proposed to me yet, Flinty. He'll probably surprise us and elope with Yvonne. She's dotty about him, and she'd make him a good wife, too."

Flint scowled down at the water and looked suddenly as though he were in acute distress. "Shucks!" he burst out. "Girls are a hot lot! Why don't you know your own mind?"

"Why—I know my own mind on——"

"You act as though you didn't know it was all set between you and Ned. Darn it, he told me to keep mum about it—but he's been saving his money to buy you a ring!"

Meryl's hands gripped the sides of the dory as the ancient craft swerved at a rude angle. In her amazement at Flint's disclosure the gesture was involuntary.

"Flint," she said soberly, "you should have told me before. How long has he been saving his money—for that?"

Flint made a humorous grimace which was meant to express his distaste of the subject. Privately, he believed that any man who could fall in love with a girl who sat by the hour on the sod roof of the vegetable cellar and wrote poetry was not to be trusted. There was something gravely irregular in such a man's mental processes.

"He's been saving two dollars a week since last June. Figure it out for yourself."

"He has no right to think he can buy me a ring," she cried stormily. "You should have told him so."

Flint looked out over the water with a lofty expression which on any other occasion would have been comic. "It's none of my business if he wants to make a fool of himself. And if you had any sense, you ought to feel flattered."

A pall came over Meryl's spirit as she realized that what Flint said was, essentially, true. After all, what was she, apart from her own unaccountable sense of importance in her own being? Great-Aunt Letty had informed her in her spacious and genteelly vague manner, that she was well bred, and that it was nothing short of a cataclysm that the Hendersons should have come to such a pass. But Meryl was the daughter of a man who had always been a dreamer. There had been no fight left in him after the death of his wife and the failure of his business and his health. He had even been secretly relieved to vanish from the troublous world into this hide-away on Lake Superior, from which, Meryl honestly believed, no sudden turn of fortune could now ever pry him. After a public schooling at Agate Bay, the Henderson children had learned Latin and Greek and French from Aunt Letitia, who had been dean of a girls' school in Ohio before she had gallantly and rather unnecessarily given up her position to follow her only nephew into what she called "the wilds." Their father had patiently and not very successfully endeavored to inculcate in them some idea of higher mathematics; but in the dulcet byways of literature he had shone, especially to Meryl, like an unearthly radiance. Poor Dad, Meryl thought. He had stepped out into the world on the wrong foot. And as a consequence, she, his daughter, had never been encouraged to learn the rudiments of anything that might make her self-supporting. "This simple life!" Andrew Henderson would murmer. "It's the only life!" And so—an offer of marriage from Ned Bremner should be flattering to her.

She had sat quiet for a long time, looking out upon the darkening east, lost in her thoughts. Suddenly, as though in dismissal of a vexing problem, she threw back her head and took a deep breath. Then she breathed again, quickly, shallowly, experimentally. Her senses were at once alert, stimulated to a sudden fear by a scent of the wind.

"Flinty!" she exclaimed. "I smell smoke!"

"Smoke? Aw—go on! Those fires are way down by Fingard." He was derisive, but he sharpened his nostrils, nevertheless, to a condescending sniff. "By gosh!" he cried. "I believe you're right!"

[Copyright: 1933: By Martha Ostenso.]

[Continued tomorrow.]

GASOLINE ALLEY—ON THE PAY ROLL

LORA ISN'T HERE, LARRY. SHE'S GONE OUT WITH MR. MAYBEE, HER BOSS.
WHAT AGAIN? I'D THINK SHE'D SEE ENOUGH OF HIM IN THE DAY TIME.
SHE SAYS IT'S ON BUSINESS.
I'M NOT THAT DUMB. THAT BIG-BUSINESS BIRD HAS HER DAZZLED WITH ALL THAT HOT AIR ABOUT MILLIONS IN CORNCOBS.
ANYWAY, SKEEZIX, GO BUY YOURSELF A SUNDAE AND KEEP YOUR WEATHER EYE OPEN.
GEE, LARRY, THANKS.
GOLLY, LARRY IS A REGULAR FELLA! AN' I DON'T LIKE THAT MAYBEE. I'M GOIN' TO SPEAK TO LORA ABOUT IT.
-King-
Reg. U. S. Pat. Off.; Copyright, 1933, by The Chicago Tribune.

German Star Fond of Men of America

BY GEORGE SHAFFER.

[Chicago Tribune Press Service.]

Hollywood, Cal., March 13.—[Special.]—After the way the American girls in Hollywood have been doing the rave over foreign actors, and boosting the art of hand kissing, it is refreshing to report that Wera Engels, recently arrived German beauty, says: "American men, ach! They kiss first and ask questions afterward. They understand that most girls like the kiss after they get it, whether they wanted it or not."

It took the assembling of M.-G.-M.'s English cast of Elisabeth Allen, Benita Hume, George K. Arthur and others, engaged in filming "Service" to reveal that the author of that story hit, named as C. L. Anthony, really is a woman who worked in a furniture store, and her real name is Agnes Dodo. Diana Wynyard, who works at M.-G.-M. also, knows Mrs. Dodo.

Short wave earth-to-sky broadcast was used for the first time in picture history in the scenes for Paramount's "Eagle and the Hawk," in which Fredric March, as the ace flyer, and Cary Grant, as his machine gunner, were in the air for war scenes. The plane really was piloted by "Boots" Boutellier, war aviator and now a movie technical director. The studio had to rent the short wave apparatus which is officially listed by the government as station W-10-XE for the film scenes. It was an ultra high frequency short wave set with maximum range of ten miles.

Eugene Thackeray, former White House correspondent for the New York World, was engaged as technical expert for M.-G.-M.'s film, "Gabriel Over the White House," which has been setting the local preview critics into spasms.

When time came to shoot scenes of the Washington newspaper reporters flocking around "President Jud Hammond," played by Walter Huston, Thackeray told Director Gregory La Cava, "Now, don't have the reporters haul out big black note books, and don't have them act as ill mannered crabs, and don't —" but La Cava stopped him, made Thackeray turn actor, and do the part before the camera the way the real White House press group is supposed to behave itself.

Fox canceled its week-end cruise of the temporarily chartered French liner, Winnipeg, which was to have given the first sea going preview party in movie history, and donated the money, the food and other supplies to the Long Beach earthquake relief stations instead.

Samuel S. Hinds, an attorney from Pasadena who got interested in dramatics merely as one of the society sponsors of that city's little theater movement, has turned actor. Metro signed him to play "Dr. Eastman" in "Gabriel Over the White House."

Aristocratic looking Ralph Morgan, the czar of "Rasputin," comes out from behind his "muff" to confess that when he attended Columbia, his name was Wupperman, "Wuppy" for short to his classmates. When he went on the stage, he changed it. What a name for a czar—Wuppy!

Herb Howe, the magazine humorist, was quartered at the Breakers hotel, Long Beach, the day of the quake. This hostelry was one of the quake casualties, but Howe wasn't in it when the temblor struck, last Friday evening. Instead, he was driving down one of the Long Beach streets, alone. Trying to dodge falling walls he was horrified to see a woman's form half buried under debris. He ran to render aid, and only after he had lifted the form into a free area in the middle of the street did he realize he was carrying a woman's dummy, dressed in a Paris mode.

Paris Couturiers Sponsor the New Brimmed Hats for All Occasions

BY BETTINA BEDWELL.

PARIS.—[Special.]—Brimmed hats are in style for all kinds of occasions. The very newest and most exciting hats with brims are made of linen, cotton, and cloth. They are cool, crisp, and chic. The cloche, or the sailor hat, with a crown about as deep as a soup plate is much worn by the ultra fashionable, and side by side with it is the brimmed or brimless hat with a crown of considerable profundity. Your hat may be shallow or deep, and in style both ways.

The most popular of brimmed hats for spring are on the order of the three shown in our sketch today. They're worn tilted forward and a bit to one side of the head.

At the top is shown a cloche of woven cotton straw from Marie Alphonsine. It has a shallow rounded crown and a rather wide brim, and is pastel blue in color with a belt of black patent leather around the crown. This belt has a green enamel slide at the right side and two white patent leath loops hanging from the slide.

In the center is shown a quaint little brimmed hat from Molyneux, made of a rough cotton material in beige. This hat has a narrow brim and a very shallow crown and is pushed forward over the forehead. It is trimmed with bias stitched bands of the material and a bow of the same stuff in front.

At the bottom is a black linen hat from Rose Descat, with a crown that is draped on the right side. You drape it to suit yourself. The ribbon band and bow are green.

[Copyright: 1933: By The Chicago Tribune.]

You must see
YOUR DENTIST
for health's sake
Good health depends very much on good teeth. Regular visits to your dentist will help to assure both.
Relieve pain with
Poloris Dental Poultice
See Your Dentist
This message in behalf of a better knowledge of Dentistry is presented to the public by Poloris Co., Inc., New York.

Slovenly Boy Fails to Win Girl's Heart

BY DORIS BLAKE.

"In my home we were taught that our oldest clothes must be kept neat. He [Win's beau] is the exact opposite. His suit is never pressed. He has only one tie to his name and it's a sight. His shirts are never fresh. . . . My people are against him because he is so sloppy. My dad has but one suit of clothes, but he always looks neat. I'm pretty disgusted myself.—Win."

The demand for a snappy looking escort now comes home to roost in the male coop. Boys haven't been very delicate about making known their taste for a girl companion whose appearance does them proud. In fact, if a young woman isn't pretty up-and-coming in appearance she gets the wallflower seat. It would seem, then, that the course of training the girls have received for public appearance has sharpened their wits, too, about the boy who'd like to squire them about!

The girls are right, too! What's dressing for the goose——

We note this complaint about the boy's lack of neatness is increasing lately. Whether the girls are taking their cue from the boys who exact a high order of neatness and grooming we don't know. But we do know that a sloppy tie, an unpressed suit, and spotty linen are death to many a budding romance.

We're in favor of this protest from the girls—mostly for the boys' own interests. Neatness, cleanliness, and pride in his personal appearance are business assets. So, a little chastising in his romantic life may serve to inspire the boy to a better personal setup.

Another evidence of the pictorial demand coming home to men is the intolerance of wives toward the husband who lets himself run to fat. Well, husbands hector their wives about the thickening waistline. So, why shouldn't they get a little of their own medicine?

The question isn't just one of good looks. There's a powerful element in the concoction known as love that is brewed out of respect—admiration. This is what is destroyed when man or woman lets him or herself go.

WEDDING

Mr. and Mrs. Charles Richard Mack of Wilmette announce the marriage of their daughter, Mary, to William Hart Alger Jr. on Feb. 23. The marriage took place at the Mack residence, the Rev. Louis W. Sherwin of the Presbyterian church in Highland Park officiating. Mr. and Mrs. Alger will be at home after May 1 at 319 Glenwood avenue, Highland Park.

A FRIEND IN NEED

If you are in need, perhaps I can help you. If you have household articles or clothing you can no longer use, please tell me. I can place such things with needy families. Address Sally Joy Brown, The Tribune, Chicago.

Offers Touch-Me-Not Seeds.

"Due to the fact that I will not have a garden this year I have twelve packages of touch-me-not seeds which I am not planning to use. I shall be glad to send them to any one who will write and enclose a stamped, addressed envelope. V. P."

Here's your material for a flower garden. With planting days not so far distant you'd better write me immediately if you'd like to have some of these seeds. Please do not telephone.

TODAY in All Dining Rooms and Coffee Shop
Fresh Thueringer Sausage with Lentils and Mashed Potatoes
Individual Baked Beef Pie, American Style with Lettuce Salad
BISMARCK Randolph at La Salle HOTEL

1 JAR RESINOL HEALED SEVERE ECZEMA
"More than 35 years ago, when I was a child, I developed a severe case of eczema behind my left ear. In spite of all the remedies used the disease spread rapidly over my head. Finally our doctor, one of the best in Kansas City, told Mother to try Resinol Ointment as he knew it was good. It was wonderful and after using a full jar the affection was entirely healed. Since then I have been an ardent user of Resinol for burns, cuts, and all manner of skin affections, and have never known it to fail. There is nothing like it for the skin disorders of babies, it is so soothing and healing." (Signed) Mrs. O. S. Piott, 297 Carrollton Ave., Shreveport, Louisiana.
At all druggists!
FREE TRIAL size package Resinol Ointment and Soap with Skin Treatment Booklet. Write Resinol Dept. 9S, Baltimore, Md.

BEAUTY ANSWERS

If there is any question pertaining to beauty and personal hygiene upon which you wish advice write to Antoinette Donnelly, The Chicago Tribune. Enclose stamped, addressed envelope for personal reply.

READER: THE COLD WATER used in connection with oily skin is to regulate the gland activity by toning it. Keep away from creams and remove powder carefully after use.

M. H.: BETTER PUT THE "spreading hips" to work on some good exercises. Don't rely on diet only for paring them down. Send for my hip-rolling exercises, enclosing a self-addressed, stamped envelope.

DORIS BLAKE ANSWERS

Address Doris Blake, The Chicago Tribune regarding problems of the heart. Enclose stamped, addressed envelope for personal reply.

Too Much Competition.

"Dear Miss Blake: I have a boy friend and he cares for me, but two of my girls friends teach him how to dance and everything. How can I win him from the two and how can I find out if he loves me? RAY."

Wouldn't it be easier to pick on some one where there isn't so much competition? Or, perhaps, you'll have to dig in and teach him something, too. Maybe jigsaw puzzles, Ray.

RESORTS AND TRAVEL
Ocean Travel.

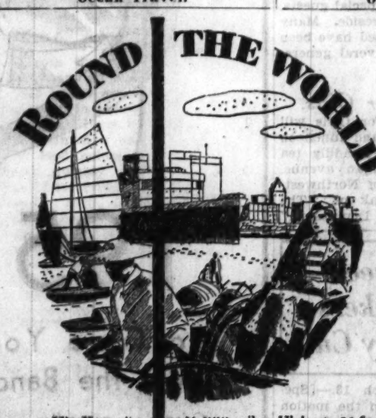

The trip of a lifetime
$749
First Class
Via Hawaii and the Sunshine Belt
26,000 miles. Visits to 21 famous ports in 14 different countries; 85 cities or more—if you wish. Stopover when and where you please. Continue your trip on another of the celebrated President Liners that sail every week from New York. Your ticket is good for two full years. ● New York-California via Havana and Panama Canal, from $175, First Class. ● California-Orient. Sail on the magnificent new President Hoover or President Coolidge. Frequent sailings. Low roundtrip fares. See any agent, or . . .
Dollar Steamship Lines
110 South Dearborn Street • Chicago
Telephone STate 9667

NEW SERVICE to NEW ZEALAND and AUSTRALIA
'MARIPOSA' and 'MONTEREY'
16 days to New Zealand—19 days to Australia from California via Hawaii, Samoa, Fiji. Sailings from San Francisco and Los Angeles. Details at any travel agency or our offices.
THE OCEANIC STEAMSHIP CO.
MATSON LINE
230 No. Michigan Ave., Chicago. RAN. 8344

PROTECT YOUR FUNDS WITH THE NEW DOLLAR SIZE AMERICAN EXPRESS TRAVELERS CHEQUES

RESORTS AND TRAVEL
Ocean Travel.

WHITE STAR LINE
ATLANTIC TRANSPORT LINE—RED STAR LINE—to all principal points in Europe. INTERNATIONAL MERCANTILE MARINE CO., 216 North Michigan Avenue, Chicago.

7 DAY—EASTERN BERMUDA CRUISE
M. S. GRIPSHOLM APRIL 15
42-DAY—NORTH CAPE-RUSSIA CRUISE
M. S. KUNGSHOLM JUNE 30
Swedish American Line, 161 N. Mich. Ave., Chicago

Around the World—20,000 Miles
$412 (including transcontinental fare in United States). N. Y. K. Line (Japan Mail), 40 N. Dearborn St., any Cunard Line office, or local tourist agt.

Subscribe for The Tribune

MOTION PICTURES
MISCELLANEOUS

BALABAN & KATZ

CHICAGO State St. at Randolph
Doors Open 10:30 A. M.
ALL SHOWS DE LUXE
KATE SMITH
IN PERSON
with Her Own Stage Show
—on the Screen—
Diana Wynyard, Lewis Stone in
"MEN MUST FIGHT"

ORIENTAL Randolph near State
Doors open 8:45 a. m.
Price changes at 1 and 6
JANET GAYNOR WILL ROGERS
'STATE FAIR'
—STAR CAST—

UNITED ARTISTS Randolph at Dearborn
Doors open 8:45 a. m.
Price changes at 1 and 6
Gloria SWANSON
"PERFECT UNDERSTANDING"
MICHAEL FARMER
GENEVIEVE TOBIN

McVICKERS Madison near State
Doors open at 9 a. m.
"KING OF THE JUNGLE"
LION MAN (Buster Crabbe)
FRANCES DEE
Hordes of Savage Jungle Beasts

ROOSEVELT State near Washington
Doors Open 9 A. M.
"DANGEROUSLY YOURS"
with WARNER BAXTER
Extra—BING CROSBY Comedy

UPTOWN Broadway at Lawrence
Matinee 1:30-6:30
"CHILD OF MANHATTAN"
Nancy Carroll, John Boles

TIVOLI Cottage Grove—63d
Matinee 1:30-6:30
"CHILD OF MANHATTAN"
Nancy Carroll, John Boles

SOUTHTOWN 63d East of Halsted
Mat.—1:15-6:30. Adults Only
"Diamond Lil" MAE WEST
"SHE DONE HIM WRONG"

RIVIERA Broadway at Lawrence
Mat.—1:30-6:30
20,000 Years in Sing Sing
Spencer Tracy, Bette Davis

HARDING Milwaukee at Sawyer
Mat.—1:30 to 6:30 P. M.
"EMPLOYEES' ENTRANCE"
Warren William, Loretta Young

NORTH

NORTOWN Western & Devon
Doors Open 1:30
Sally Eilers, Ralph Bellamy, "2nd Hand Wife"

CENTURY Clark & Diversey
Doors Open 1:30
Warren William—"EMPLOYEES' ENTRANCE"
Extra—Laurel & Hardy and Mickey Mouse

NORSHORE All 3 Theaters
Howard-Clark
PANTHEON Doors Open 1:30
Sheridan-Wilson
BELMONT Helen Hayes
Lincoln-Ashland
COVENT Gary Cooper
"A FAREWELL TO ARMS"
2855 N. Clark. Open 1:30
Victor McLaglen, Edmund Lowe, El Brendel "HOT PEPPER"

LAKE SHORE 8176 Broadway—Evs. 25c
Ann Harding—"ANIMAL KINGDOM"
Mickey Mouse—Comedy

DE LUXE 1141 WILSON
Doors Open 6 P. M.
Edward G. Robinson—"SILVER DOLLAR"

BRYN MAWR 1135 Bryn Mawr
ANN HARDING
Leslie Howard—"ANIMAL KINGDOM"

MOTION PICTURES
NORTH

SHERIDAN Sheridan at Irving Pk.
RUTH CHATTERTON
"FRISCO JENNY"

VOGUE 3810 Broadway—C. Colbert
FREDRIC MARCH
"TONIGHT IS OURS"

CENTER Lincoln-Irving—C. Colbert
FREDRIC MARCH
"TONIGHT IS OURS"

DEVON 6225 Broadway
BARBARA STANWYCK
"Bitter Tea of Gen. Yen"

"400" 6746 Sheridan
Kay Francis—Ronald Colman
"CYNARA"—Charlie Chaplin

DAVIS 4614 Lincoln Ave.
Edward G. Robinson, Bebe Daniels—"SILVER DOLLAR"

BIOGRAPH 2435 Lincoln Ave.
Barbara Stanwyck in "Bitter Tea of Gen. Yen"

KEYSTONE 3012 Sheridan Rd.
Joel McCrea, Marian Marsh—"Sport Parade"

BUCKINGHAM 3310 N. Clark St.
FREDRIC MARCH
Claudette Colbert—"TONIGHT IS OURS"

HOWARD HOWARD ST. "L"
Barbara Stanwyck N. Asther Opens 1:30—Free Parking
Chas. Chase Comedy—"FALLEN ARCHES"

ADELPHI 7074 No. Clark
Clark Gable Cont. 2 P. M.
Carole Lombard "No Man of Her Own"
Harry Langdon Comedy—News and Acts

LINCOLN 15c 3164 Lincoln Ave.
to 6:30—20c After
Eric Linden—"AFRAID TO TALK"
BIG 6 UNIT PROGRAM—2½ HOUR SHOW

RIDGE Devon at Clark—Mat. Daily
Ann Harding Cont. 1:30 to Closing
Leslie Howard "ANIMAL KINGDOM"

WINDSOR 1225 N. CLARK ST.
Doors Open 1:30—Gary Cooper
Helen Hayes—"A FAREWELL TO ARMS"

DOWNTOWN

Opens 10:45 a. m. PALACE Randolph near La Salle 35c to 5
CONSTANCE BENNETT in "OUR BETTERS"
Stage RKO Vaudeville
EVELYN BRENT | HARRIET HOCTOR
BOTH IN PERSON
Harry Fox, Jay C. Flippen, others

"MAEDCHEN in UNIFORM"
An Unusual Love Story

CASTLE STATE at MADISON

WOODS Randolph at Dearborn
EDWARD G. ROBINSON 'SILVER DOLLAR'
Continuous from 8:45 a. m.

ORPHEUM State Street at Monroe
Continuous 9 A. M. to Midnite
"EMPLOYEES' ENTRANCE"
Warren William—Loretta Young

EVANSTON

VALENCIA 1710 Sherman St. Open 1:30
RAMON NOVARRO
HELEN HAYES—"SON-DAUGHTER"

VARSITY Opens 1:30—1710 Sherman St.
WARREN WILLIAM
Loretta Young—"EMPLOYEES' ENTRANCE"

WILMETTE

WILMETTE "Silver Dollar"
Edward G. Robinson and Bebe Daniels

NO MAN'S LAND

Teatro del Lago "HOT PEPPER"
Victor McLaglen, Ed Lowe, El Brendel

HIGHLAND PARK

ALCYON NOW 25c AT ALL TIMES
IRENE DUNNE—"NO OTHER WOMAN"

HINSDALE

HINSDALE Anyone may use this ad as a 40c adults two-for-one
C. Lombard, 'No More Orchids'—Ladies' Dirigold Nite

Advertise in The Tribune

MOTION PICTURES
SOUTH

WARNER THEATRES FREE PARKING

79th AND HALSTED CAPITOL
Extra! In Person Frankie (Half Pint) Jaxon and His Wild 'Hot Shots'
She Wanted a Job at Any Price! . . . "EMPLOYEES' ENTRANCE"
Warren William Loretta Young Alice White

AVALON 79th AND STONY
Last Times Today!
Eddie Cantor "KID FROM SPAIN"
TOMORROW FOR 4 DAYS
"Strange Interlude"

PICCADILLY
51st & Blackstone. Mat. Daily
Warren William, Loretta Young
"Employees' Entrance"
Tomorrow—"STRANGE INTERLUDE"

STRATFORD 63d & Halsted
Zasu Pitts-Todd Comedy
'FRISCO JENNY"—RUTH CHATTERTON
ON STAGE at 9 P. M. COUNTRY STORE

MARYLAND 63D & MARYLAND
Doors Open 1:30
Slim Summerville, Zasu Pitts
"THEY JUST HAD TO GET MARRIED"

TOWER 63rd-Blackstone
Matinee Daily
Warren William "Employees' Entrance"
Loretta Young

MIDWEST 35TH & ARCHER
JACK HOLT—"MAN AGAINST WOMAN"

RAMOVA 35TH & HALSTED
Today Only—Chas. Bickford
IRENE DUNNE—"NO OTHER WOMAN"

JACKSON PK. 67TH & STONY ISLAND
Chas. Chase Comedy
Claudette Colbert—"TONIGHT IS OURS"

DREXEL 858 E. 63D ST.
Mat. Daily—ERIC LINDEN
SIDNEY FOX—"AFRAID TO TALK"

COSMO 79TH & HALSTED
Comedy—"Radio Row"
"NO OTHER WOMAN"—IRENE DUNNE

COLONY 59TH & KEDZIE
M. Dressler-P. Morgan Comic
Ramon Novarro, Helen Hayes—"SON-DAUGHTER"

MARQUETTE 63D & KEDZIE
Mat. Daily Bebe Daniels
Edw. G. Robinson—"SILVER DOLLAR"

SHORE 78TH & KINGSTON
Zonite 9 P. M. "SCREENO"
"HOT PEPPER"—Lupe Velez-McLaglen-Lowe

HAMILTON 2150 E. 71ST ST.
Our Gang Comedy
"Animal Kingdom"—A. Harding, L. Howard

LEXINGTON 1162 E. 63rd St.
Jack Haley Comedy
"HOT PEPPER"—Lupe Velez-McLaglen-Lowe

SHAKESPEARE 63D & ELLIS
Chas. Chase Comedy
"AFRAID TO TALK"—Sidney Fox, Eric Linden

GROVE 76TH & COTTAGE
Zasu Pitts-Todd Comedy
"Farewell to Arms"—Helen Hayes, Gary Cooper

JEFFERY 71ST & JEFFERY
Technicolor Revue
"FRISCO JENNY"—RUTH CHATTERTON

HIGHLAND 79TH & ASHLAND
Zasu Pitts-Todd Comedy
"Farewell to Arms"—Helen Hayes, Gary Cooper

HIGHWAY 63D & WESTERN
BARBARA STANWYCK
Nils Asther—"BITTER TEA OF GENERAL YEN"

OAKLAND OAKWOOD & DREXEL
Edw. G. Robinson
Bebe Daniels—"SILVER DOLLAR"—Added Events

FROLIC 55TH & ELLIS
BARBARA STANWYCK
"THE BITTER TEA OF GENERAL YEN"

AUSTIN

SYMPHONY 4937 CHICAGO
Carole Lombard
"No More Orchids"—Marie Dressler Comedy

IRIS 5745 CHICAGO AVE.
Mat. Daily. Selected Short Subjects
Lupe Velez, Lee Tracy—"HALF NAKED TRUTH"

OAK PARK

LAMAR Marion at Lake St. "L"
Mat. Daily—Irene Dunne
Chas. Bickford—"NO OTHER WOMAN"

BERWYN

BERWYN Doors Open 1:30—6404 W. 22d
VIC McLAGLEN, EDMUND LOWE, Lupe Velez, El Brendel, "HOT PEPPER"

MOTION PICTURES
WEST

MARBRO Madison near Crawford
Opens 1:30
Last Feature, 10:30
"CHILD OF MANHATTAN"
John Boles
Nancy Carroll
EXTRA! 2 Comedy Hits
LAUREL & HARDY
BURNS & ALLEN

SENATE Doors Open 1:30
Madison & Kedzie VICTOR McLAGLEN
MANOR EDMUND LOWE
North & Central LUPE VELEZ
"HOT PEPPER"

Central Pk. Doors Open 1:30
3535 W. Roosevelt FREDRIC MARCH
STATE CLAUDETTE COLBERT
5914 W. Madison ALISON SKIPWORTH
"TONIGHT IS OURS"

AMERICAN ASHLAND & MADISON
"Baron Munchausen"
Carole Lombard—"NO MORE ORCHIDS"

BYRD 4740 W. MADISON ST.
Mat. Daily—Wynne Gibson
Edmund Lowe—"DEVIL IS DRIVING"

Broadway-Strand 1641 W. Roosevelt
"Baron Munchausen"
Edmund Lowe—"DEVIL IS DRIVING"

CRAWFORD 19 S. Crawford Ave.
"Baron Munchausen"
Carole Lombard—"NO MORE ORCHIDS"

WEST END 121 N. CICERO AVE.
Mat. Daily—Adults Only
CAROLE LOMBARD—"VIRTUE"

NORTHWEST

CONGRESS Milwaukee-Rockwell
Opens 1:30. Free Parking
Jimmie Gleason in "Billion Dollar Scandal"

BELPARK 3221 N. Cicero Ave. Open 1:30
Victor McLaglen, Ed Lowe
Lupe Velez, El Brendel in "HOT PEPPER"

GATEWAY Lawrence-Milwaukee
Open 1:30. Free Parking
Gary Cooper, Helen Hayes, "Farewell to Arms"

TERMINAL 3315 Lawrence Ave. Op. 1:30
Gary Cooper, Helen Hayes
Adolphe Menjou in "FAREWELL TO ARMS"

CRYSTAL North & California. Op. 1:30
Dickie Moore in "DEVIL IS DRIVING"

BILTMORE Division nr. Damen
Doors Open 1:30
Ed. Lowe, Wynne Gibson, "Devil is Driving"

ADMIRAL 15c Lawrence & Crawford
1:30-6:30—25c After
ANN HARDING—"ANIMAL KINGDOM"
BARON MUNCHAUSEN—"Mad Ticket"

PORTAGE 15c 1050 Milwaukee Ave.
1:30 to 6:30—25c After
EDMUND LOWE—"DEVIL IS DRIVING"

NEW DRAKE 15c 3548 MONTROSE
1:30-6:30—25c After
2 Attractions—"Bitter Tea of General Yen"
Also "KING MURDER"

MONT CLARE Grand Ave. at Harlem
Barb. Stanwyck Comedy-Cartoon-News
Nils Asther "Bitter Tea of Gen. Yen"

LOGAN MILWAUKEE at SAWYER
Ramon Novarro
Helen Hayes—"SON-DAUGHTER"

LEXINGTON 1162 E. 63rd St.
Jack Haley Comedy
"HOT PEPPER"—Lupe Velez-McLaglen-Lowe

TIFFIN 4051 W. NORTH AVE.
LESLIE HOWARD
ANN HARDING—"ANIMAL KINGDOM"

SHAKESPEARE 63D & ELLIS
Chas. Chase Comedy
"AFRAID TO TALK"—Sidney Fox, Eric Linden

IRVING IRVING at CRAWFORD
BARBARA STANWYCK
"BITTER TEA OF GENERAL YEN"

CROWN DIVISION & ASHLAND
MATINEE DAILY
Zane Grey's "MYSTERIOUS RIDER"

JEFFERY 71ST & JEFFERY
Technicolor Revue
"FRISCO JENNY"—RUTH CHATTERTON

EMBASSY 3840 FULLERTON AVE.
Mat. Daily—Ann Harding
Leslie Howard—"ANIMAL KINGDOM"

ALAMO 3639 CHICAGO AVE.
MATINEE DAILY
Carole Lombard—"NO MORE ORCHIDS"

PARK RIDGE

PICKWICK Doors Open 1:30
Aileen MacMahon, Edw. G. Robinson, Bebe Daniels—"SILVER DOLLAR"
EXTRA! CHARLIE CHASE Comedy Riot

MAYWOOD

LIDO Mat. Daily—5th Ave. & Washington Blvd.
IRENE DUNNE "No Other Woman"
Chas. Bickford
E. Gribbon—"Wrestler's Bride"—"Flip the Frog"

FOREST PARK

FOREST MADISON ST. AT DES PLAINES AVE.
IRENE DUNNE—"NO OTHER WOMAN"
Stuart Gallagher Comedy—"PRIVATE WIVES"

LA GRANGE

LA GRANGE Doors Open 1:30
CLAUDETTE COLBERT
FREDRIC MARCH in "TONIGHT IS OURS"

McFadden Rite to Be Simple Church Affair

Miss Marion to Be Bride at Old Home Town.

[Continued from page 11, column 8.]

ior league. Mr. Healy, an assistant state's attorney, received the degree of bachelor of arts at the University of Chicago and the degree of bachelor of laws at Harvard.

Mr. Healy, with his youngest sister, Miss Katherine Healy, will go east the end of this month for an engagement party the Beineckes are giving for their daughter the evening of March 25. Miss Beinecke and Mr. Healy expect to be married in the early summer.

Mrs. John J. Abbott has turned versifier in behalf of the North Side Animal Shelter, which is located at 5448 North Damen avenue, and which is supported partially by a rummage shop at 1060 Lawrence avenue. It is hoped by the board of directors that through Mrs. Abbott's verse, which is being sent out on a postal card to hundreds, stock at the shop will be augmented by many donations of clothes, bric-a-brac, and the like, for resale. Below a picture of a police dog and a kitten is the verse:

"We were 'wet,' too,
And shivering and lean,
But now we are 'dry'
And fit to be seen—
The Shelter received us
And fed us and warmed us:
No longer we're homeless,
And frightened, and hopeless.
Will you some old thing give
That we may eat and live—
We and our brothers?
—Ther're hundreds of others!"

Girl Scout Council Marks Birthday

We suggest that Mrs. Charles R. Lindsay Jr. add to her other duties as a member of the National Board of the Girls Scouts and acting commissioner of the Chicago council, that of conducting a class so that Girl Scouts may learn how to preside at a meeting in the same informal, spontaneous manner in which Mrs. Lindsay presided yesterday at the luncheon given by the Chicago council to celebrate its thirteenth birthday and the twenty-first anniversary of the organization of Girl Scouting in America.

Her introductions were so succinct and pleasant, and without offending any one in the slightest she managed to limit the speeches to just a few words or even to a bow in some cases, which added to the success of the party, for long after luncheon speeches are *de trop* in these busy days.

Mrs. Abraham S. Selz, chairman of the committee in charge of the luncheon, had presented a huge birthday cake with twenty-one candles on it to the party and it was brought in by five Girl Scouts who dramatized Anna Hempstead Branch's "Ceremony for Bringing in a Birthday Cake."

At the speakers' table with Mrs. Lindsay were Mrs. Julius Weil, Mrs. George J. Farnsworth, both actively interested in Scouting in Chicago since it was started here at a meeting at Mrs. Julius Rosenwald's in the spring of 1920; Miss Elizabeth Webster of the Council of Social Agencies, Miss Elizabeth Mundie, local director of Chicago; Mrs. William S. Monroe, chairman of the finance committee; Samuel Gorsline, commissioner for Chicago of the Boy Scouts of America, and Perry Lint, executive director of the Boy Scouts.

Friends of China to Hear Lectures

Malvina Hoffman, the celebrated sculptress—in private life Mrs. Samuel B. Grimson of East 35th street, New York City—is coming to Chicago April 3 to talk to the American Friends of China. The lecture, with illustrations, is to be given at 3 o'clock at the Arts club. And for the sake of those who are not American Friends the affair is to be opened to the public.

On April 12 the Friends of China will have another delightful afternoon. Dr. Berthold Laufer, curator at the Field museum, is to explain his collection of Chinese antiques in the newly completed rooms of the museum, and there will be luncheon beforehand in the museum cafeteria for those who desire it.

Julia Peterkin, the author, is to be the guest of the Friends of American Writers at a literary tea the afternoon of March 22 in the grand ballroom of the Palmer house. This is to be an open meeting in order that the many admirers of the author may have an opportunity to meet her. Mrs. Peterkin is mistress of the Lang Syne plantation at Fort Motte, S. C., and there she writes, hunts, fishes, swims, grows roses, and raises Llewellyn setters, pigeons, and turkeys. Besides her "Scarlet Sister Mary," which won the Pulitzer prize in 1928, she is the author of "Black April" and "Bright Skin."

Y. W. C. A. to Open New Courses

A series of spring classes in things like analytical psychology and contract bridge will be launched today at a tea at the Harriet Hammond McCormick Y. W. C. A. in North Dearborn parkway. This is a widening of scope, the committee on management explains, to interest home women and women of leisure who have spare time to invest in developing talents, pursuing hobbies, and delving into cultural interests of the day. Hostesses for the party today will be Mrs. Philip S. Post, Mrs. Cyrus Bentley, Mrs. Hermon B. Butler, Mrs. C. Barney Goodspeed, Mrs. John Stuart, Mrs. John Paul Welling, and Mrs. Douglas Waples.

Tonight at the Casino the P. E. N. club, of which Miss Fanny Butcher is president, will give a dinner at the Casino for Mr. and Mrs. Philip Guedalla and tomorrow night Mr. and Mrs. Arthur Meeker will entertain about twenty guests at dinner at their residence, 1100 Lake Shore drive, for the distinguished English writer and his wife. The P. E. N. club has invited only a few guests, mostly husbands and wives of members, to their party.

The Chicago Woman's club is giving a luncheon for Mr. Guedalla tomorrow and on Friday night the Book and Play club will entertain for him. On Saturday from 4 to 5:30 o'clock the English Speaking union is giving a tea for the Guedallas at the Tavern, and since the space is limited and only the first 150 reservations will be accepted.

The members of the MacLeish clan who are in town will meet the train on which Archibald MacLeish arrives from the east this evening on the south side, for there will be just time enough to get to the James M. Stifiers' residence on Dorchester avenue for the dinner Dr. and Mrs. Stifler will give for Mr. MacLeish.

Dr. Stifler is chairman of the William Vaughn Moody lectures at the University of Chicago, one of which Mr. MacLeish is to deliver tonight. After the lecture Mr. MacLeish and his wife, who sang so charmingly at the Arts club Sunday night, and his mother, Mrs. Andrew MacLeish, and his brothers, Bruce and Norman and their wives will motor to Glencoe, but the "Archie" MacLeishs will not linger long there for they are leaving tomorrow for New York.

Parties for Lord Gorell.

Lord Gorell, the distinguished Englishman, who is a power in the National Labor movement and a partner in the publishing house of John Murray, famous for its association with Lord Byron and Robert Browning, is to be entertained widely during his brief visit to Chicago.

Due to arrive from the west coast on Thursday he will be the guest that noon of Col. William Nelson Pelouze at the Chicago club and the guest speaker that evening at the dinner of the Association of Arts and Industries and the Illinois chapter of the American Institute of Interior Decorators is giving for him at the Congress hotel. In between these two dates he is to have tea at the home of William R. Moore in Bellevue place. Mr. Moore has invited 30 friends to meet Lord Gorell.

At the speakers' table at the dinner will be the British consul general, Lewis Bernays, and Mrs. Bernays and Everett L. Millard, president of the English Speaking Union.

Mrs. Sidney Heyworth Heap is sitting for her portrait. Yesterday was the first session in the apartment of Mrs. Colin Campbell at 900 North Michigan avenue. Mrs. Campbell is the artist. She has done many portraits but this is the first since she moved to Chicago some months ago. It is to be a head in pastels, Mrs. Heap explains.

Mrs. J. Hill Whiting arrived in town last week for an indefinite visit with her daughter and son-in-law, Mr. and Mrs. Rudolf E. Prussing.

The Seaborn T. Whatleys arrived in Hartford, Conn., where they are to make their new home on Saturday. For the last several years the Whatleys have been Lake Shore drive and Lake Forest residents.

Mr. and Mrs. William J. Black of Lake Forest left yesterday for a two months' vacation on the Pacific coast.

Members of the Sunbeam league are to meet for luncheon at noon tomorrow at the Stevens hotel. Plans for the annual spring bridge party on April 18 will be announced.

Want to Look Young?

The secret of keeping young is to feel young—to do this you must watch your liver and bowels—there's no need of having a sallow complexion—dark rings under your eyes—pimples—a bilious look in your face—dull eyes with no sparkle. Your doctor will tell you ninety per cent of all sickness comes from inactive bowels and liver.

Dr. Edwards, a well-known physician in Ohio, perfected a vegetable compound as a substitute for calomel to act on the liver and bowels, which he gave to his patients for years.

Dr. Edwards Olive Tablets are gentle in their action yet always effective. They help bring about the natural buoyancy which all should enjoy by toning up the liver and clearing the system of impurities.

Dr. Edwards Olive Tablets are known by their olive color. 15c, 30c, 60c.

Elizabeth Doolittle Inc.
Will Sell at
AUCTION
Wednesday, Thursday, Friday, Saturday
March 15-18
At 2:00 P. M. Each Day

Old and modern furniture, lamps and shades, fabrics, old mirrors, china, pottery, original paintings, glass, art objects, old books, old silver, prints, porcelains, old Chinese prints, jades, cabinets, etc.

GRANT'S ART GALLERIES
25 So. Wabash Ave.

Interesting Quilt Utilizes Even the Smallest Scraps

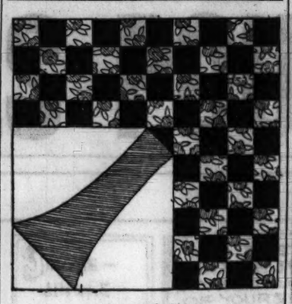

Little Beech Tree.

By NANCY CABOT.

The "Little Beech Tree," though designed at the same time as the "Pine Tree" pattern, in 1810, and intended as a traveling companion of the latter, has noticeably lagged behind and never has reached the same destination. Since it is a much simpler one to piece, it is strange that it never has attained equal popularity. Kentucky and the New England states are virtually the only regions in which this pattern is found. In the hills of Kentucky it sometimes is known as the "Scrap Bag Tree," supposedly because the little blocks [the leaves of the tree] are so small they can be cut from scraps of material.

For a pattern of this quilt design send 5 cents in stamps or coin to Nancy Cabot, Chicago Tribune, printing your name and address clearly. Or call at the Tribune Public Service Office, One South Dearborn Street.

Introduce Bit of Green Into Meals on 17th

Contrasting White Sets It Off Properly.

BY MARY MEADE.

Another grand excuse for a party—or at least for staging some gay surprises at the home board—is this minute doing the Irish jig around the corner with a shamrock in its buttonhole, a green ribbon around its hat, and a bushelful of fun inside.

For though St. Patrick's day has a religious significance, it's the Irish of it that it shall be full of fun and rollicking. And if you've a yen for color and gayety and a jolly good time, let them blossom out next Friday, March 17, at an Irish party in honor of St. Patrick.

First a quick look at what the day suggests. Thoughts linger over shamrocks—those three leafed green clovers of the Emerald isle. Then come small clay pipes, Irish potatoes, a peat bog or two, the Blarney stone, those snakes which St. Patrick banished forever from Ireland, and perhaps an Irish flag.

—•—

Of course, there are all sorts of ways to get these effects. Shamrocks may leaf forth in the crêpe paper table cloth, in green cutouts, scattered over snowy white linen, in the form of place cards or "backstops" for nut cups, as shamrock rolls, gay molded lime salads topped with whipped cream mayonnaise—or they may be formed from cream cheese and whipped cream curled out from a pastry bag in shamrock shape on the top of a clear emerald green gelatin luncheon dessert.

Gay Irish green should be the predominating note at the festival, but don't overdo a good thing. The accent will be all the gayer for the presence of plenty of contrasting white to set it off. This national color, then, can turn up in fresh green peas, brussels sprouts, beans, or spinach [muddy, brown greens here would be inexcusable]. Or it may be accented in the salad course with lime gelatin the setting, or fruits colored with green vegetable tint adding the proper Irish note. Pears, apples, light colored plums, pineapple, and grapefruit will any of them take on delectable tints of green if let stand in their own juices or a thin sugar sirup to which a touch of coloring has been added. Two pear halves tinted in this way, stuffed with chopped dates and nuts and molded in a salad of clear lemon gelatin make a fresh shimmery salad for early spring.

Tiny green skinless grapes which can be bought in jars are helps in decoration. Pistachio ice cream or lime ice makes a convincing Blarney stone for the topping off course of an Irish dinner. To add even more delectableness, sprinkle the chocolate shot used for cake decorntion over the pistachio ice cream and serve in squares.

—•—

IRISH SNAKE COOKIES.

Make a rich sugar and butter cookie dough from your favorite recipe, roll it out quite thin, and cut in strips about four inches long and half an inch wide. Arrange these on a greased baking sheet, curving them about in the shape of a letter S, snake fashion. Taper down the noses and the tails with a little pinch, and then, with melted chocolate, add an eye and a few stripes at intervals across your snakes. Bake in a hot oven until crisp and golden brown.

BLARNEY STONES.

Another way to suggest the Blarney stone—perhaps to accompany a simple frozen vanilla cream dessert—is to start the trick with angel food cake. Break fresh angel cake into uneven pieces approximately 2 inches across. Make a simple confectioner's frosting tinted pale green with food coloring. Dip the cake [Blarney stones] into this, drain and place on an oiled paper. Sprinkle with finely ground pistachio nuts and let dry.

—•—

ST. PATRICK ICE CREAM.

I've talked about this ice cream stencil stunt before, but lest you have forgotten, we'll go over it again, for it may be just the answer to the St. Patrick's party dessert. First decide upon a simple design—an Irish pipe, a tilted high crowned hat, an Irish flag or a shamrock. Then outline the design on a piece of stiff thin card which is just the size of the face of a slice of ice cream from a brick. With a sharp knife cut out the design, forming a stencil from the remaining card. Now dip the card into thin melted paraffin and let it stiffen.

Just before serving time, cut white ice cream in serving slices and place on plates. Have ready some whipped cream tinted a clear, bright green with food coloring. Now place the stencil quickly on the face of each slice of ice cream in turn, drawing a spatula with a spread of green whipped cream over the design. The cream will go through the opening and immediately freeze, so that when we whisk the stencil off, there is our clear cut St. Patrick's design frozen atop the ice cream.

[Copyright: 1933: By The Chicago Tribune.]

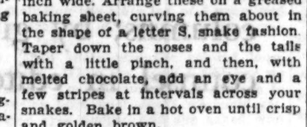

Sow Lawn Seed

NOW! . . .

WHEN the ground is honeycombed with late frosts, seed will sink in and germinate under most favorable conditions. Sow 1 lb. of Vaughan's Chicago Parks Lawn and Garden Fertilizer to each 300 square feet.

Vaughan's Chicago Parks Lawn Seed contains Kentucky Blue Grass, Red Top and White Clover of the highest quality. Our Columbian mixture is a companion mixture for shady places. All bear labels, stating exact analyses. Price, ½ lb., 25c; 1 lb., 40c; 5 lbs., $1.90; 10 lbs., $3.70.

Vaughan's Lawn and Garden Fertilizer This is a rich, quick acting, odorless mineral fertilizer of the formula 5-8-6 (5 parts nitrogen to 8 parts phosphoric and 6 potash). 10 lbs., 85c; 25 lbs., $1.50; 100 lbs., $4.00.

Vaughan's Seed Store
10 W. Randolph St., 601 W. Jackson Blvd.

Gay Printed Silk Crepe Is Smart Choice for Blouse

WOMAN'S AND MISSES' BLOUSE.

Blouses play a big rôle in fashions this season, and this darling one, made of a bright printed silk crêpe in carrot-red tones will doubtless find a place in many wardrobes.

The pattern, No. 3414, comes in sizes 14, 16, 18, and 20 years, and 36 and 38 inch bust measure. Size 16 requires 2 yards of 39 inch material with ¼ yard of 39 inch contrasting and ½ yard of 35 inch lining.

Order Blank for Clotilde Pattern

CLOTILDE PATTERNS,
CHICAGO TRIBUNE, P. O. BOX 537, Grand Central Station, New York City.

Inclosed find $..... Please send me the Clotilde patterns listed below:

Pattern No. ..... Size ..... Price .....
3414 .....
Name .....
Number and Street .....
City .....
State .....

How to Order Clotilde Patterns.

Write your name and address plainly on dotted lines, giving number and size of such patterns as you want. Inclose 10 cents in stamps or coin [coin preferred; wrap it carefully] for each number, and address your order to Clotilde Patterns, Chicago Tribune, P. O. Box 537, Grand Central station, New York City.

The spring number of the Chicago Tribune Book of Clotilde Fashions is available for 15 cents a copy. If a pattern is ordered at the same time, the price is only 10 cents. Address Clotilde Patterns, Chicago Tribune, P. O. Box 537, Grand Central Station, New York City. Or call at the Tribune Public

Tomorrow's Menu.

BREAKFAST.
Sliced Oranges
Rolled Oat Cereal
French Toast Brown Sugar Sirup
Coffee Milk

LUNCH.
Fresh Fruit Fritters Orange Sauce
Cauliflower au Gratin
Brioche Butter
Stewed Apricots Tarts
Tea Milk

DINNER.
Broiled Lamb Chops
Spread with Minced Mushrooms in Sauce
Braised Celery Buttered Beets
Bread Butter
Date, Pineapple, Apple Salad
Maple Sugar Upside Down Cake
Whipped Cream
Coffee

Musical Tomorrow.

Mrs. Joseph A. Jerger of 4839 Dorchester avenue is chairman of the musical the Chicago alumnae of St. Katharine's school are to hold tomorrow at the Chicago Woman's club. The program will be given by the Ruminoff string ensemble.

TOILETS SHINE LIKE NEW AND ODORS GO

DON'T be a toilet-bowl slave! Use Sani-Flush. Never again will you scrub and scour to clean the toilet bowl. Sani-Flush does all the work.

Sprinkle a little of this powder in the bowl (follow directions on the can). Flush the toilet. Sani-Flush sweeps away stains and ugly film. Leaves the porcelain clean as new. Kills odors and germs. Purifies the hidden trap no brush can reach. Sani-Flush can't harm plumbing.

At grocery, drug and hardware stores, 25c. *(Another use for Sani-Flush—cleaning automobile radiators. See directions on can.)*

SANI-FLUSH
cleans closet bowls without scouring

Give Your Skin That healthy glow

New, wonderful MELLO-GLO face powder reproduces the tempting bloom of youth. Spreads smoothly, stays on longer, hides tiny lines and wrinkles, prevents large pores. No shiny noses, no drawn or "pasty" look. Women trust MELLO-GLO because new French process makes it the purest face powder known. Delightfully fragrant. Try MELLO-GLO today. 50c and $1.00. Tax free.

Ages at Which Child Learns Hygiene Vary

For One It May Be Early; Another, Late.

BY GLADYS HUNTINGTON BEVANS.

Naturally there's much more to be written on the subject of toilet habits than was in yesterday's column. To say, "Don't grit your teeth and grimly determine that your baby will form the dry habit by a certain age" isn't enough.

There are certain principles underlying this training which every mother should learn, if she hasn't already discovered them for herself. But first she must realize that for each individual child there is a right physical time for him to acquire the desired habit. For one it may be very early; for another very late.

—•—

Allowing for this, we will first make the general statement that control of the bladder during the day is usually established between 2 and 2½ years of age. Night control is later, six months or more. But the important thing to remember is that during the formation of the habit and for a while afterward the responsibility for the small boy or girl going to the bathroom lies with the grownup who is in charge of him.

—•—

Basing the figures on studies made of young children, control of both bowel and bladder during the day and night may be reasonably expected between the ages of 3 and 4. It must be remembered always that these figures are approximate. Individuals vary and other factors like illness—or a new baby—may cause interruptions and setbacks. These "backslidings" have to be taken philosophically and with a good deal of patience.

Practical suggestions on the establishing of toilet habits will be sent on receipt of a stamped, self-addressed envelope.

★ We're in a New Era
CELEBRATE
TONIGHT
with
STARS
STARS
STARS
of the
STAGE AND SCREEN
who will attend the third
Celebrity House Party
with
DON IRWIN
Featuring
ROBERT ROYCE
in the beautiful
Joseph Urban Room
$1.00 COUVERT
Phone Reservations Har. 3800
CONGRESS HOTEL

AMUSEMENTS.

CHICAGO SYMPHONY ORCHESTRA
ORCHESTRA HALL
FREDERICK STOCK Conductor
—TODAY AT 2:15—
'CELLO SOLOIST PIATIGORSKY
Wagner "The Flying Dutchman"; Chausson Sym. B Flat Major; Schumann Con. for Violoncello, A Minor; Brahms Hungarian Dances.

ORCHESTRA HALL
BURTON HOLMES
WED. AT 8:15 FRI. AT 8:15 SAT. AT 2:15
DOING EUROPE
ON A 1932 BUDGET
ONCE MORE
SATURDAY NIGHT MAR. 18 AT 8
BURTON HOLMES and JULIEN BRYAN
WILL REPEAT
RUSSIA
AS IT WAS—AS IT IS
TICKETS 40c, 83c, $1.10

GARRICK STARTING FRIDAY
First Showing in Any Theatre
Television
9TH WONDER OF THE WORLD—AND
BIG STAGE SHOW
Including
HENRY SANTREY—8 BIG ACTS
Continuous 1:30 P. M. to Midnite
35c to 6 P. M. Then 55c

ERLANGER—NOW
5TH BIG WEEK
TWICE DAILY—2:30-8:30
Cavalcade
Picture of the Generation

HARRIS Mats. Wed.-Fri.-Sat. 55c-$1.65
Every Nite, 55c to $2.20
Special Matinee Friday, March 17
THE ORIGINAL AND WORLD-FAMOUS
Abbey Theatre Players
Direct from Abbey Theatre, Dublin, Ireland
Tonite—"THE FAR-OFF HILLS"
Tomor. Mat.—"JUNO and the PAYCOCK"
Tomorrow Nite—"THE NEW GOSSOON"

GRAND OPERA HOUSE EVERY NIGHT
POP. MAT. TOMORROW
MELODY—ROMANCE—LAUGHTER
THE RED ROBIN
A Gay Musical Comedy
ALLAN JONES, George Hassell, Martha Leeper
Singing and Dancing Chorus of 60

BERTHA DTT ANNOUNCES
ORCHESTRA HALL Next Sunday at 3:30
LAST RECITAL THIS SEASON
KREISLER
Seats $1.10, $1.65, $2.20, $2.75, tax inc. now

Washington Society

Washington, D. C., Mar. 13.—[Special.]—President and Mrs. Roosevelt entertained a company at luncheon yesterday, having as guests the secretary of the treasury and Mrs. Woodin, the secretary of war and Mrs. Dern, the undersecretary of state, William Phillips, the head of the federal farm board and Mrs. Henry Morgenthau Jr., Mr. and Mrs. Henry Parish of New York, cousins of Mrs. Roosevelt, and Miss Mary Patten.

Mrs. Roosevelt will go to New York tomorrow to attend the wedding of one of her former pupils, Miss Anne Ward, daughter of Dr. Wilbur Ward, and Orville Tundle Gilbert, which will take place Wednesday. The bridegroom-to-be is a son of Walter C. Gilbert of New York.

The children of the President and Mrs. Roosevelt have returned to their homes, but most of them will come back for the celebration of the twenty-eighth anniversary of their parents' marriage next Friday. James Roosevelt will be detained in Boston and Elliott has gone to Arizona to select a new abiding place. The President's mother also will return for the anniversary, which will be celebrated by a family dinner party.

Mothers' Drama Club.

The Mothers' Drama club will meet at 2 o'clock tomorrow at the Lake Shore clubhouse, Chicago avenue and the lake. Princess Tsianina will give a part of the program.

* *

OCEAN STEAMSHIP MOVEMENTS.

Arrived.	At.	From.
Montcalm	Liverpool	Halifax
Scythia	Liverpool	New York
Magallanes	Barcelona	New York
California	New York	San Francisco
Bremen	New York	Bremen
De Grasse	New York	Marseilles
Emp. of Aust.	Halifa	New York
Resolute	Samarang	New York
Saturnia	Libson	New York
Sailed.	**From.**	**For.**
Mariposa	Syd'y, N.S.W.	San Francisco
City of Balt.	Hamburg	Baltimore
Augustus	Naples	New York

PURE

Always the first consideration with any product taken internally is Purity. Purity in Squibb Aspirin is assured by the honor and integrity of its maker—the 75-year-old House of Squibb, which supplies the world with serums, antitoxins and other products upon which the welfare of human life often depends. Hence, Squibb Aspirin, too, *must* be Pure. Buy the 12-tablet box for purse or pocket—the 100-tablet bottle for home use. Both are an economy, since they usually cost you less than other nationally-advertised brands.

Say "SQUIBB ASPIRIN, please"

Look for the name before you buy

$2,500 IN CASH PRIZES
for solving SEALS OF THE STATES IN CROSSWORDS

SOLVE THE PUZZLE AND NAME THE STATE.

THE SEAL OF A STATE APPEARS IN EACH PUZZLE.

A new puzzle appears each day in the Daily Tribune. Hold all puzzles until you have the complete set of 48. Then send them in. For rules and previous puzzles get back copies from your newsdealer or the Tribune.

TUNE IN
W-G-N
Tonight at 8:30
for dramatization of the State whose seal will appear in the puzzle in tomorrow's Chicago Daily Tribune.

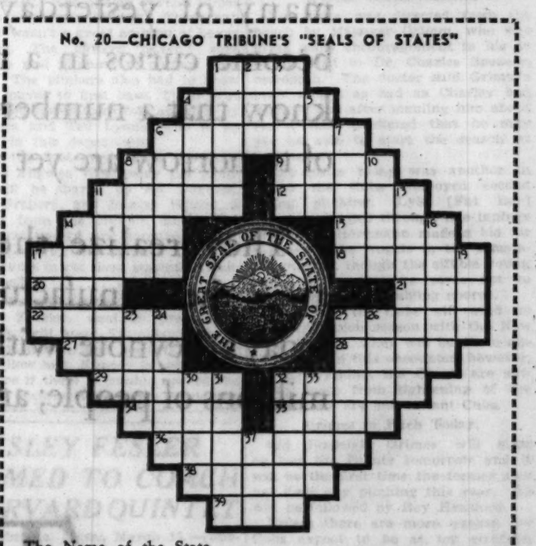

The Name of the State Whose Seal Appears Here Is: _____
(Write Name of State Here)

HORIZONTAL

1. Moccasin
4. Large spoon
6. Jury's decision
8. Make hot
9. Hack
11. Shrewd in worldly affairs
12. Scriptures of the Mohammedans
14. Name of state whose seal is pictured
15. Family group
17. Large mass of insects
18. Wading bird
20. Roadside tavern
21. Fish eggs
22. Taut
25. Violent gust of wind
27. Go in circles
28. Memorizing through repetition
29. Shelflike projection
32. Show mercy to
34. Bore out
35. Affected role
36. Silken streamers
38. Poverty stricken
39. Cereal grain

VERTICAL

1. Social occasion
2. Total up
3. Slight sharp noise
4. Incline
5. Sound again
6. Poison
7. Burning brand
8. Growth on head
10. Colorless
11. A strait
13. Tell a story
14. Possessor
16. Slipknot
17. Pose for a portrait
19. Fish catcher
23. Soothsayer
24. Of greater age
25. Alloy
26. Knowledge
30. Profit
31. Lighted coal smoldering
32. Kind of fine English porcelain
33. Small horse
37. Governor of minor Turkish province

THE NEXT CROSSWORD PUZZLE WILL APPEAR IN TOMORROW'S TRIBUNE

© 1933, Chicago Tribune

"The great world spins forever down the ringing grooves of Change"
—Tennyson

Many of yesterday's best sellers have become curios in a museum

TODAY is a new day. Men and nations have paraded on. More history has been created. Customs have been discarded, and new ones formed. Needs and desires have been altered by a fresh perspective.

Alert business men are studying this element of change in relation to their own business. They have seen many of yesterday's best sellers become curios in a museum. They know that a number of the successes of tomorrow are yet to be born.

They realize the rewards that await the manufacturer who strikes today's keynote with our hundred millions of people; and the obscurity that is in store for those who sell a product not adapted for today.

In no business is *change* so vital and so constant as in publishing a newspaper. Through the changing tides of thirty-seven years, The Evening Bulletin has published a newspaper for Philadelphia homes. Through two wars, three depressions, and countless other changes, it has reflected the activities of each day.

The Bulletin uses no premiums, contests, or other short cuts to circulation peaks. Its circulation represents the normal demand for this newspaper. A demand created by being accurate and timely in its news columns; by giving alert, effective counsel in editorial pages.

In this manner The Bulletin has grown, from the smallest of all Philadelphia newspapers in 1895, to one of America's great newspapers today: With a daily sale of more than half a million copies... two and one-half times greater than any other evening newspaper; greater than all morning newspapers combined.

Because The Bulletin reaches nearly every home—and because its advertising cost is one of the lowest among all newspapers—Philadelphia is one of the most economical markets in America for sales activity, today.

THE EVENING BULLETIN

ROBERT McLEAN, *President*

WILLIAM L. McLEAN, Jr., *Vice President & Treasurer*

PHILADELPHIA

NEW YORK 247 PARK AVE. CHICAGO 333 N. MICHIGAN AVE. DETROIT 321 LAFAYETTE BLVD. SAN FRANCISCO 5 THIRD ST.

© 1933, BULLETIN CO.

SECTION TWO
SPORTS MARKETS
WANT ADS

Chicago Daily Tribune

THE WORLD'S GREATEST NEWSPAPER

TUESDAY, MARCH 14, 1933.

*** 15

New Low WANT AD RATES!
For complete details about the Chicago Tribune's new low-cost want ad rates, call Superior 0100—Want Ad-Viser!

ANGELS POUND TWO CUB PITCHERS; WIN, 10-8

20,000 THRONG SEES NEW YORK GOLDEN GLOVES

Strong Team Picked for Chicago Match.

BY WESTBROOK PEGLER.

[Chicago Tribune Press Service.]

New York, March 13.—Almost 20,000 of these poor, busted Americans came to the Garden this evening to watch the fighters punch one another for fun in the final program of the New York Golden Gloves tournament, contributing $39,254 on their way in for the exercises.

They were witnesses to about four hours of spirited chin popping and nose dabbing between the survivors of a field of about 2,000 original participants. This evening's pugnastics served to identify the New York Golden Gloves champions, class of 1933, and also to pick the New York team which will fight the Chicagoland squad in Chicago on March 29.

Although the day had been dark, foggy, and generally gruesome and there had been 9,000 tickets still to sell in the morning, not only were all seats sold by ring time but several thousand standing privileges as well.

Strong in Light Weights.

The bouts showed that the New York squad was particularly strong in the flyweight and bantamweight groups and better than just pretty good in the featherweight class.

Jimmy Siclari, twice winner of the New York Golden Gloves flyweight title and recognized as one of the best amateurs of his ounces in the country for the last couple of years, lost his fight with an amazingly agile and bouncy little colored boy named Charlie Green and thus failed by very little to win a third title, which would have made him a superchampion. No fighter has ever won a championship three times.

Green and Siclari were the two best fighters unveiled this evening.

Again, in the bantam class, where Julie Katz won a poor decision from Louie Camps, the same being hooted heartily by all present, both fighters were plainly superior to the general run of amateur champions. Katz fought as a flyweight in last year's intercity bouts and won his bout, but this Camps put him on the floor briefly in this evening's fight and won in the judgment of all except the judges themselves.

Have One on Muldoon.

These being amateur fights and in no way subject to the jurisdiction or prejudices of old William Muldoon, the cigaret hater of the New York prize fight commission, smoking was permitted and was indulged in on a free co-educational basis. That is to say that the ladies were drawing away on gaspers on even terms with the gents, and both blew the fumes of the shrub impudently into the faces of the ushers and gendarmes, who would have heaved them from the place for this if the bouts had been of the professional kind. The big blowers built into the plant at great cost by the late Tex Rickard, but robbed of their purpose by Mr. Muldoon through all these years, seemed to lay holds on the smoke puffs and yank them bodily up into the chimneys and out of bounds.

The ring ropes were of green velvet, like the moss that trout fishermen slip on to break their ankles, and these sumptuous strands were wound about for some distance out from each of the combatants' corners with wrappings of muslin, blue and white in one corner, blue and gold in the other.

Dramatize the Introductions.

They were dramatizing the introductions with clarion music and rolling drums. The boys entered the ring one at a time, to be picked out by a long, fingering spotlight as they stood in their corners with their heads bowed and looking not unlike priests of some strange cult in their satin robes with golden cords and piping. The loud speaker mumbled their names and club affiliations, if any, the bell clanged, and they came out punching.

Winthrop Rutherford, Princeton alumnus with a rich social background, a youth of 28, as lean as a length of string and billed as a rowing coach, started off as though he ought to smack the wadding out of a thick, swarthy heavyweight named

[Continued on next page, column 1.]

Buy Tickets Now

The best seats for boxing's greatest show are on sale today. For $1.10, $2.20, or $3.30 you can see the sixth annual

New York-Chicago Golden Gloves Battles

MARCH 29

AT CHICAGO STADIUM

Make your reservations now at the Tribune Public Service office, 1 South Dearborn street, or at Room 530, Tribune Tower.

Mail orders also are being accepted. Send orders to the

Golden Gloves Ticket Manager
Tribune Tower, Chicago

THE GUMPS—OH, HAPPY DAY

JINGLE— JINGLE— JINGLE— MONEY BAGS—
THE THING NOW IS— HOW TO GET THE MONEY IN THE BAG?
3-14
MRS. DESTROSS—I JUST CAN'T HELP BUT ADMIRE THAT WONDERFUL DAUGHTER OF YOURS— I NEVER SAW ANYONE SO QUICK WITTED— I WISH YOU COULD HAVE BEEN AT THE LAWYER'S WHEN SHE SOLVED THE WHOLE DIFFICULTY IN THE TWINKLING OF AN EYE— HOW SHE REMEMBERED THAT YOU HAD YOUR INITIALS IN THE BROOCH AND SAVED THE DAY FOR US—
YOU WERE THE ONE MR. GUMP— IT WAS MARVELOUS OF YOU TO STAND BY ME AS YOU DID—
IT IS JUST LITTLE TRIALS LIKE THIS THAT CEMENT US TOGETHER— THAT BRING OUT THE REAL SELF— THE TRUE SIDE— YOU AND MILLIE STANDING UP FOR ME SIDE BY SIDE— TWO NOBLE CHARACTERS— I HAVE NEVER SEEN TWO PEOPLE SO WELL MATCHED— IN KINDNESS AND HIGH IDEALS— OH, YOU CHILDREN—
YOU FLATTER ME— MRS. DESTROSS— AND MY ONE HOPE IS THAT THE FLOWER OF FRIENDSHIP WILL BLOOM INTO ORANGE BLOSSOMS—
HO! HUM! ALL MY TROUBLES OVER— WOULDN'T IT BE LOVELY? NOW— IF MILLIE ONLY ACTS SENSIBLE AND WISE—
SIDNEY SMITH
Reg. U. S. Pat. Off.; Copyright, 1933, by The Chicago Tribune.

$50,000? NEVER! RUTH AND YANKEE OWNER DISAGREE

Babe Threatens to Retire —Wants $60,000.

St. Petersburg, Fla., March 13.—Special.]—After a conference of about a quarter of an hour today between Col. Ruppert, Yankee owner, and Babe Ruth, America's outstanding baseball star still is unsigned. The colonel and the Babe decided to disagree in no unmistakable terms.

BABE RUTH.

Ruppert told Ruth that in view of present day conditions the club could not offer him a penny over $50,000 and that he thought it was a liberal offer. Ruth came down from his former compromise figure of $62,500 to $60,000.

"If they want me to quit over the matter of $10,000, it's okay with me," the Babe asserted.

The home run king received $75,000 last season, and when he was offered a contract for $50,000, a cut of $25,000, he flatly refused.

Ruth said he will not play in tomorrow's exhibition game with the Braves or any other Yankee exhibition game until he is signed.

Compares Babe and Roosevelt.

"We are offering Ruth, a ball player, $25,000 less than is paid the President of the United States," said Ruppert. "And President Roosevelt is tackling one of the toughest jobs in history."

Both Ruppert and Ruth seemed perturbed over their failure to reach a solution in the Babe's salary tangle.

"Ruth pointed out what he has done for the Yankee club and for baseball," said Ruppert. "I reminded him that perhaps baseball also has done something for him. It made him a well-to-do man, who is in comfortable circumstances because of what he made in baseball or the by-products of his connection with the game.

"Just Made Expenses."

"I take nothing from Ruth. He has been a great ball player and a wonderful drawing card. But this is 1933, not 1928. This club just about made expenses last year with a world championship team. Everybody else has had to take cuts. Ruth's cut of $25,000 looks big because of the great salary he received in former years."

The Babe did not try to hide his disappointment, nor his belief that he is being badly treated.

"I have some idea of what I am worth in baseball," he said. "I told Ruppert I would take $60,000. That would be a $15,000 cut. I expected a cut and was willing to take one, but no man should be asked to take one of $25,000. That's going too far."

Ruppert said his $50,000 offer will not be lowered, as was reported.

"That's my offer, and it is up to Ruth to take it. It will hold until the end of the training season."

COLLEGE TEAMS TAKE TO A. B. C. ALLEYS TONIGHT

Columbus, O., March 13.—[Special.]—The American Bowling congress will take on a college atmosphere tomorrow night when the twenty-eight new tournament alleys will be monopolized by fraternity, college, and university boys.

The two squads of fifty-six teams will be made up of bowlers representing colleges and universities in the Big Ten conference as well as fraternities from Ohio State university. Cheer leaders, bands, and all the color attendant to college events will be in evidence.

The news that the banking situation is being cleared up was well received here.

Missouri Senate Passes Race Bill; House Favors It

Jefferson City, Mo., March 13.—(AP)—The house private corporation committee tonight reported favorably on the Wisdom bill to legalize pari-mutuel wagering on races. The bill was passed by the senate today, 21 to 8.

In the WAKE of the NEWS

SOURCES OF CASH.

FT. LAUDERDALE, Fla., March 9.—Friend Arch: Well, Arch, I suppose you are worrying about me away from home on my vacation and without money, or possibly you are worrying about yourself. Now I'm not so concerned about when the banks will reopen with restrictions as I am whether the dog tracks or horse tracks here will close, and I will tell you why.

As soon as the banks took a holiday, we started to "dig ourselves in," as it were. First we swapped a $10 check to the grocery for a $10 coupon book good in trade. Then the milkman came and wanted $3.50 and would take a check.

My fellow Hoosier, who owns the leading restaurant, said he would take checks for a limited amount, but he didn't say it too enthusiastically as I thought one Hoosier might to another, so we're eating out "only to a limited amount."

So then we were down to gasoline and laundry among the necessities. Well, we went to a gas station and the chap said they had no orders yet about accepting checks. So I said, "Why, Sheldon Clark, vice president of your company, is a good friend of mine. Furthermore, his son married the daughter of another friend of mine who is wintering here." And he says "Yeah? Well, Christopher Columbus was a friend of mine and his son married my great-grandmother so I discovered America." So we had to pay cash and it costs about 25 cents a gallon, including the state tax of 7 cents and federal tax of 1 cent—8 cents a gallon taxes.

Then there was the colored laundress. When she came I told her we had a "moratorium" as a prelude to seeing how much credit we could get. Her eyes popped and she asked who had it, and I said every one had it. Then she said "they's enough misery in our fambly now without ketchin no mortality," and she was away before I could explain anything more to her.

Well, Arch, we got down to a collective $3.60 last Monday night and restless for some excitement other than financial. Because the movies are 35 cents and the dog track admission only 20 cents, including tax, we went to the races as innocent bystanders. Sitting there watching the foolish whippets chase that mechanical bunny, we were dumbfounded to hear over the loud speaker, "Express and A. B. A. checks will be cashed up to the amount of $50 for the benefit of our patrons."

Although the doc said to be quiet on my vacation I set a new dash record to the cashier's window where to my disgust I found all I had with me in checks was $20, not expecting to use anything so worthless as travelers' checks. Well, even with all this new money I was conservative as you always have known me. So we formed a pool of five to bet $2 a race, or 40 cents each, and only lost 80 cents each the rest of the night.

So we went to the Hialeah races next day and soon we had only $3.80 left. Then I happened to meet Joe McLennan, racing secretary and everything like that here just as he is at Arlington Park, and he asked me was I enjoying myself and could he do anything for me, and just in fun, not expecting anything, I said "Yes, cash a travelers' check."

Then Joe said "how big?" and I said "O, not too big." Well, I had some 10's and 20's and one 50. So I said "I'm sorry, Joe, but $50 is the smallest I have." Then he said, "All right; next time you're out and have plenty of time, I can get it for you," and I said "O, I've plenty of time, principally time, right now." Then he said "Well, I've got to get things going for the next race; come back in half an hour."

I've known Joe a long time Arch, and I don't think he'd run out on me, but I said "O, I'll wait." Well, it ended up by his sending a colored boy for the money, and I thought it'd look pretty cheap unless I tipped the colored boy 4 bits, much as one hates to part with four bits all at once. Isn't it funny, when you have money you're lucky and win; while when you need money you lose. Well, we got back the $18 we'd lost before and a little interest on it.

So now, Arch, we have $54.35, and if things are really bad up there I can enclose $10 in a letter for your personal use, because you've always been so understanding about my expense accounts, but don't send for it unless you really need it, because if the dog or horse tracks close I'll be in trouble again even though I bought checks in the first place at the bank and not at the "gambling hells" as I suppose the reformers, if there are any reformers left, would call them. Will write again soon. Regards.

HARVEY T. WOODRUFF.

BIKE CARAVAN ROLLING ALONG, 500 MILES OUT

Reggie McNamara Hurt, Forced from Race.

Bike Standings

3 A. M., 30TH HOUR.

	Miles.	Laps.	Points.
Rodak-Peden	468	9	73
Thomas-Hill	468	8	103
Schaller-Wagner	468	8	46
Deulberg-Croley	468	8	41
Audy-Grimm	468	7	145
Letourner-Debaets	468	7	108
Spencer-Lands	468	6	111
J. Walthour-Ritter	468	6	56
Lepage-De Lille	468	3	93
Horan-Manera	468	0	77
B. Walthour-Dempsey	467	9	25

Leader—Rodak.

BY FRENCH LANE.

The bicycle caravan in the 29th international six day race was nearly 500 miles out on the trip to nowhere when the first rays of daylight began to blink through the big sky windows in the Chicago Stadium early this morning.

The customers and riders had already begun to feel the weight of their eyelids. Any minute they expected to arrive in Omaha, Minneapolis, Pittsburgh or Nashville. In fact the old New York bantamweight, Jack Sharkey, who came all the way from Jersey City to see the race [he having become a six day addict about the time he quit fighting], was aroused suddenly from his slumbers and shouted, "All out for Kansas City."

McNamara Forced Out.

Sharkey rubbed his eyes and looked around him. He whiffed at the mixed aroma of hot dogs and popcorn, peanuts that were roasting, and coffee that was boiling, and was glad it was nothing more than a dream he had been having about getting into Kansas City.

As the caravan wended its way there was a break in the ranks, and a most serious one, at that. Reggie McNamara, the old iron jockey of the bicycle business, went down in a nasty spill shortly before 10 o'clock, just about the time the troupe should have been winging its way through St. Louis or Louisville.

Attempts to Resume Race.

Manera, who had been riding back on the caboose almost from the time the race started, tumbled first. McNamara fell over him and suffered slight concussions. He was out for 15 minutes. The he leaped up suddenly and crawled back into the saddle of his bike. He circled the pine saucer a couple of times, but didn't know where he was or where he was going. The track doctor ordered him out of the race.

Mr. Harry Mendel had better keep the track doctor away from the customers. If he rules them out for not knowing where they are or where they are going as fast as he did McNamara there will be an enormous falling off in the attendance.

Deulberg, Croley Lead.

After enjoying the lead for nearly 24 hours, the American team of Bobby Thomas of Kenosha and Norman Hill of San Jose, Cal., was knocked sky high during the first set of sprints last night. Nearly everybody in the race gained a few laps but the two leaders, so as the race went into its second morning the German-American team of Franz Deulberg of Germany and Paul Croley of Brooklyn, was sailing along out in front.

Then during the 1 o'clock sprints Rodak and Peden forged to the front and the Duelberg-Croley team dropped back into a tie for second.

Harry Horan of Newark, who was paired with McNamara, did not drop out of the race as a result of McNamara's injury. Al Klingbell of Chicago, the teammate of Giovanni Manera of Italy, was injured during an afternoon spill. He dropped out of the race and Horan and Manera were paired.

Results of the 1 a. m. sprints:

1—Hill, Peden, Grimm, Wagner.
2—Spencer, De Lille, Letourner, Ritter.
3—Grimm, Hill, Peden, Debaets.
4—Thomas, Spencer, Schaller, De Lille.
5—Debaets, Croley, Hill, Peden.
6—Spencer, Audy, De Lille, B. Walthour.
7—Hill, Debaets, Dempsey, Croley.
8—De Lille, Manera, B. Walthour, Deulberg.
9—Lands, Hill, Horan, Grimm.
10—Spencer, Thomas, Audy, Letourner.

THOSE WERE THE GOOD OLD DAYS

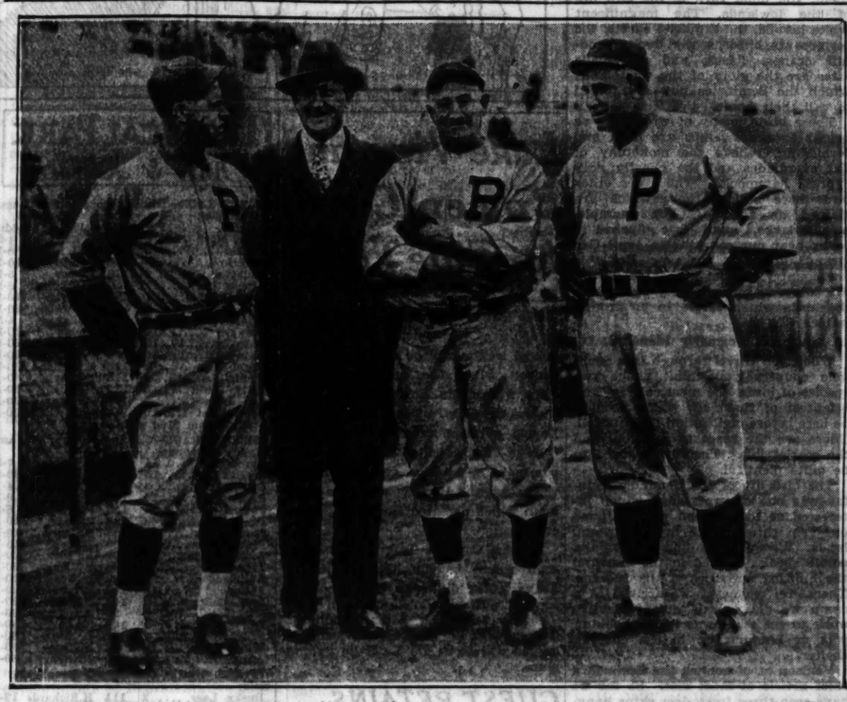

Baseball stars of other years talk over the game, past and present, in a get together at San Francisco. Left to right: George Gibson, Pittsburgh manager and a great catcher in his day; Ty Cobb, for years a star at Detroit; Honus Wagner, one of Pittsburgh's immortals, and Doc Crandall, former New York Giant pitcher. [Acme Photo.]

GIANTS FED UP ON QUAKES; SEEK TO LEAVE COAST

Los Angeles, Cal., March 13.—[Special.]—Tumbled out of their beds at 5:15 o'clock this morning by another temblor, the Giants' training preparations once more were thrown into confusion.

Manager Bill Terry's first act was to reach for his telephone, call Trainer Willie Schafer and ask him how long it would take to pack the trunks and clear out. However, after the tremors had subsided, Bill regained his composure and decided to await the return of Secretary Jim Tierney, who was hastening back from a week end barnstorming tour at Santa Cruz.

Tierney Wants to Leave.

Later in the morning Tierney arrived and at once went into a conference with Terry, the upshot of which is understood to have been a wire for instructions to President Charles A. Stoneham.

That Tierney is all for packing up and leaving this city of sunshine and quaking sidewalks, the Giant secretary made no effort to hide.

"Our sole purpose for being here," said Tierney, "is to get the players in shape for the opening of the championship race. But how can that be done with such disturbances as we have been having since last Friday night. I returned this morning to learn that the players were sleeping in their rooms at 5 o'clock and a few minutes later they're dashing around hallways and into the streets.

"Some of the players are not eating or sleeping at all. If this condition continues it would be practically impossible to get the team in shape."

DODGERS, 6; ATHLETICS, 4.

Miami, Fla., March 13.—[Special.]—A home run by Danny Taylor enabled the Dodgers to come from behind today in the sixth inning and win the "rubber" game from the Athletics, 6 to 4. Danny's drive, the only homer of the series, rode far out to the center field fence. He crossed the plate easily before Mickey Cochrane, playing the midfield, could retrieve the ball and start it home.

Dowell Claset, southpaw, was on the mound, and Jake Flowers on base. Two other Dodger runs had scored in this inning, Jordan bringing the first one in on a balk by Claset and Bobby Reis scoring on Flowers' single.

The A's scored three runs in the fourth inning off Hollis Thurston, who followed Joe Shaute on the mound. Hits by McNair, Miller, and Higgins, followed by Lou Finney's double to right, accounted for the total. Score:

Athletics	000	300	001	4	12	2
Dodgers	000	004	20*	6	10	2

Batteries—McKeithan, Claset, Krausse, Peterson and Madjeski; Shaute, Thurston, Carroll and Sukeforth, Picinich.

Sh-h-h! Sox Take Secret Workout for Cub Series

BY IRVING VAUGHAN.

[Chicago Tribune Press Service.]

Pasadena, Cal., March 13.—Secret practice behind locked gates was in vogue today at the White Sox training camp. Manager Lew Fonseca gave his charges some signal instructions and quizzed them on how they would handle themselves and the ball in various situations.

The workout didn't appear like that to the reporters, who contented themselves with remaining outside and looking in. All they could figure out from seeing the athletes huddled in different groups on the ground was that private crap and marble games were in progress.

However, regardless of how it appeared from the outside, the work was serious and the hired hands will be expected to make use of some of their new found knowledge when they tie up with the Cubs Wednesday and Thursday. Secret practice will be tried again tomorrow.

New Quake Bothers Boys.

Some of the boys might have learned just a little bit more today if the earthquake hadn't been revived as a popular subject. At 5:15 this morning the hotel beds suddenly began to bounce as the result of the worst jolt since the first and biggest one Friday evening. A few of the players weren't even awakened, a few claimed they now are so accustomed to the intermittent swaying that they like it, and some were so alarmed that they established new records getting into their clothes.

All went back to bed with one exception. That was Carl Boone, a rookie right hander. Boone leaped into his clothes quicker than an experienced fireman could accomplish the trick, walked two miles to the one story clubhouse at the training field, and finished his slumbers there. He'll be right back there if another temblor occurs, and probably will have at least a dozen athletes for company.

Batters Out of Luck.

Along with the crap and marble games today there was an extensive batting drill, which served both hitters and pitchers. The pitchers bore down and threw whatever the catcher signed for. The hitters weren't tipped off to what was coming. There naturally wasn't a great amount of heavy hitting. The batters haven't seen enough real pitching to perfect their eyes. The pitchers also had to show their moves to first base. Those who displayed faults were told about it by Fonseca and Ted Lyons, who is an artist in this department.

For the first game with the Cubs at Los Angeles Wednesday the pitching will be shared by Ed Durham, Paul Gregory, and Johnny Wilson, a rookie from the Buffalo club. The two first named are counted on for regular service this summer and Fonseca wants to get them started as soon as possible.

Frasier Starts Thursday.

Vic Frasier, another prospective regular, will start Thursday's game. Murray, Gaston and possibly Kimsey will follow him. Kimsey is sure to get in there if there is trouble toward the finish. Rescue work is his specialty.

SEEDED PLAYERS WIN EASILY IN INDOOR TENNIS

New York, March 13.—[Special.]—Eight seeded players today won their matches without serious opposition in the second round of the national indoor tennis championship tournament which is being played at the 7th regiment armory. None of the eight seeded men lost a set.

Gregory S. Mangin, the defending champion, eliminated James Greer of New York, 7-5, 6-3; Sidney Wood whipped Wilson M. Rogers, 6-3, 6-4, and Dr. Eugene McAuliff beat E. Ramey Donovan, 6-3, 7-5, while J. Gilbert Hall was brushing aside Irving Pratt, 6-3, 6-0.

George Lott had no trouble against John M. Hamilton of Yale, winning by a score of 6-2, 6-4; Berkeley Bell beat Walter Arensberg of Harvard, 6-1, 6-3; Frank Shields eliminated Frank Bowden, 6-4, 6-1, and Clifford Sutter whipped Armand Bruneau, 6-3, 6-3.

WESLEY FESLER NAMED TO COACH HARVARD QUINTET

Cambridge, Mass., March 13.—[Special.] — Official announcement was made today by William J. Bingham, Harvard's athletic director, that Wesley Fesler, formerly of Ohio State university, will next year become varsity basketball coach and assistant varsity back field football coach.

Fesler, a Phi Beta Kappa student and star all around athlete, succeeds Edward Wachter as basketball coach and Arthur Sampson as football back field coach.

Slaughter Gets Decision Over Conrad in 10 Rounds

Boston, Mass., March 13.—(AP)—With Champion Jack Sharkey acting as referee, Sammy Slaughter, Negro middleweight from Terre Haute, Ind., won a decisive 10 round victory tonight over Norman Conrad, Wilton, N. H., in the feature contest of Mayor James M. Curley's idle relief boxing show at the Arena.

QUAKE SHAKES BASEBALL OUT OF CHICAGOANS

Bill Herman Victim of Nerves.

Too Shaky

LOS ANGELES.	Ab	R	H	P	A	CHICAGO.	Ab	R	H	P	A
Lillard,3b	6	3	3	0	1	Young,2b	4	0	0	1	2
Dittmar,2b	4	2	2	2	6	English,3b	3	2	2	1	1
Gudat,lf	4	0	1	1	0	Cuyler,rf	4	0	0	1	0
Stalub'k,rf	5	0	1	3	0	F.Her'n,rf	5	1	2	3	0
Oglesby,1b	4	1	3	11	1	Demaree,lf	5	2	2	2	0
Statz,cf	5	1	1	3	0	H.Tay'r,1b	4	1	1	6	0
Mohler,ss	5	0	2	1	3	Z.Tay'r,c	2	0	0	1	1
Cronin,c	2	0	0	3	0	H.Hart't,c	3	1	1	0	1
Wilson,c	3	1	1	2	0	Koenig,ss	4	1	1	6	0
Thomas,p	1	1	1	0	2	Tinning,p	1	0	0	0	0
Ballou,p	1	1	0	1	0	Herrm'n,p	2	0	1	0	0
Intlek'r,p	1	0	0	0	0						
Buxton,p	1	0	0	0	0						
	*43	10	15	27	13		†38	8	10	27	7

*Warren batted for Thomas in fourth.
†Barton batted for Tinning in fifth.

Los Angeles	002	024	002—10
Chicago	100	001	060— 8

Errors—Mohler [3], Herrmann, Koenig, Statz, Young. Runs batted in—F. Herman, Thomas, Oglesby, Lillard [2], Stainback, Dittmar [3], Demaree [2], H. Taylor, Koenig [2], English, Mohler [2]. Two base hits—F. Herman [2], Oglesby, Lillard, Mohler. Home runs—Thomas, Lillard, Dittmar, Demaree. Struck out—Ballou, 3; Tinning, 1; Herrmann, 1. Base on balls—Tinning, 3; Thomas, 2; Intlekofer, 1; Buxton, 2. Double plays—Thomas to Dittmar to Oglesby; Koenig to H. Taylor; Lillard to Dittmar to Oglesby. Hits—Thomas, 2 in 3 innings; Tinning, 8 in 5; Ballou, 2 in 3; Intlekofer, 6 in 1 2-3. Stolen base—English.

BY EDWARD BURNS.

[Chicago Tribune Press Service.]

Los Angeles, Cal., March 13.—The Chicago Cubs, stricken with terror by the earthquake at 5:15 o'clock this morning, bravely tried to work at their trade against the Los Angeles Angels this afternoon, but were so jittery they were obliged to take a 10 to 8 licking.

At least half of the Cubs are in a panic to the point where they are becoming pale and drawn. Bill Herman suffered a nervous collapse after his wife departed the danger zone at noon, and was unable to play, the first time he has missed a Cub game since he joined the team in 1931. Reb Campbell, Buck Newsom, and Lon Warneke, who have been near collapse, were able to participate in a workout before the game, but have been existing virtually without sleep.

Sleep in Their Clothes.

Others have been sleeping in their clothes, but arising and rushing to the park across from the Cub hotel with every tremor. Eight of the athletes did not return to their rooms after the series of shocks at 5:15 o'clock.

For a time in the eighth inning it appeared as if the Cubs had forgotten their earthquake shakes, for they made six runs and had the bases full when Babe Herman supplied the third out with a foul to the catcher.

Aside from the terror there were other elements that shattered the Chicago battlefront. Gabby Hartnett suffered a cracked finger nail in practice to join Campbell, who had a similar accident yesterday. Gink Hendrick stayed away to have a couple of teeth extracted, and Bill Jurges and Riggs Stephenson were given a day of what might jokingly be called rest.

Doctor Cheers Grimm.

The team was directed from the bench by Manager Grimm, who was given some encouragement in his do or die visit to Dr. Charles Spencer, osteopath. The doctor said Grimm's back wasn't as bad as Charley had believed and after mauling him about for a spell predicted that he may yet be able to start the season at first base.

The game today was another in which the Cubs employed second string pitching. Lyle [Fat Boy] Tinning waddled through five innings and Leroy Herrmann made a bid for release to the Angels in the remaining innings, though the affable young man admits that he cares not to linger on these trembling shores.

Tomorrow the Cubs will wind up their exhibition season with the New York Giants. They will be at no disadvantage in this encounter, however, for, if anything, the Giants are suffering more from tightening of the tonsils than are our valiant Cubs.

Grimes to Pitch Today.

Old Burleigh Grimes will start against the Giants tomorrow and it will be the first time the former star has done any pitching this year. He will be followed by Roy Henshaw.

Unless there are more quakes the Cubs expect to be at top strength in the two game series against the White Sox which opens Wednesday. Grimm will pour his very best pitching against the Comiskeys — Malone and Warneke in the first game and Bush and Root in the second game.

Malone, though terrorized by the first major earthquake here, has taken the later ones more or less calmly. Warneke has been one of the main sufferers, but says he will be able to throw off fear long enough to pitch four good innings against the Sox.

Bush was scared at first, but is among the calmer gents now, and Root, a Los Angeles realty holder, has been putting in much of his time soothing his fellows.

The game today was won in the ninth after that six run tying foray in the Cubs' eighth. The winning runs were driven in by Orv Mohler, former University of Southern California football star, playing his first season as a pro.

GOLDEN GLOVERS OPEN DRILLS FOR NEW YORK TODAY

Chicago Team of 25 Now in I. A. C. Quarters.

BY HOWARD BARRY.

Chicago's Golden Gloves team moved into its training quarters at the Illinois Athletic club yesterday. Today the boxers will begin preparation for the intercity bouts with New York, which are to be held in the Stadium March 29.

For the next two weeks a program of sparring, road work, and gymnasium exercises is calculated to bring all the boys to top form. The squad is composed of twenty-five fighters, sixteen of whom will go into the ring against New York. Under the terms of intercity competition, it is customary, though not imperative, for the eight champions of one team to meet the eight champions of the other. The remaining eight bouts are fought between boys selected by the coaches on the basis of merit shown during the training period.

Boys Limber up Today.

Johnny Behr, head coach of the Chicago team, yesterday said that the first workout, which is to be held this afternoon, will consist of limbering up exercises. It is not likely that the boxers will spar for another day or two. Fred Caserio and George Van Der Heyden still are handicapped by eye injuries received while they were battling for Golden Gloves, and Henry Rothier is troubled with a boil.

Among the first boxers to check in at the Illinois Athletic club yesterday were Irving Goldstein, James Cummings, and Edward Ward, all Chicago boys. By evening, nearly the entire squad had assembled. Johnny Baltzer of Davenport is the only out of town boy among the eight champions, but many of the runners up and alternates come from distant parts of the central states.

They're Best of 5,000.

The squad of twenty-five includes the best boxers of the 5,000 boys who began fighting for Golden Gloves several weeks ago. The original entry list contained representatives of twenty-three cities in seven states. In the semi-finals, thirteen cities in six states were represented. The fact that all except one of the champions are Chicagoans speaks eloquently for the merits of the city's boxers. The finals were held last Wednesday at the Stadium.

The New York team which will come here on March 29 was picked last night at the close of the east's Golden Gloves tournament. In five years of intercity competition, New York and Chicago teams have fought to a draw. In 1928, each team won eight bouts; in 1929, New York was victorious, 11 to 5; Chicago won in 1930, 10 to 6, and repeated, 13 to 3, in 1931. Last year New York won, 12 to 4.

20,000 Crowd Sees New York Golden Gloves

[Continued from first sport page.]

James Alba, only 22 and a workman of some kind. But Alba swayed in under Rutherford's gangling defense and smacked him down with a left hook near the end of the first round.

In the second Alba was improving his position steadily until Rutherford lugged him on the left eye and opened a wound, whereupon the referee moved in, took a peek at the gash, and ruled him out lest he be seriously damaged. It was not a bad cut, but such a one as could have been aggravated, and the referee's judgment, though a little more cautious than the patrons were accustomed to, was strictly all right for amateur purposes.

Challenges Are Exchanged.

Upon being thus interrupted, however, Alba remonstrated with the official and shoved past him to grab Rutherford by the elbow, where he stood in his corner, and challenged him to fight some more, informally. Rutherford said he hadn't asked for the ruling and was only doing as he was told, whereat Alba cocked his right hand as though to fetch him one for fun. At that Rutherford whirled into a clinch, ready to fight, wrestle, or talk politics, and the ring filled up with seconds and all such creatures, determined to avoid a scene.

Alba was led away, and then Rutherford walked across to him and advised him that he would be pleased to fight him in the ring or in a hoop with cleavers, ball bats, or broken bottles, at any time convenient to him. The matter rested there when they went to their dressing rooms.

This was a semi-final bout. In the final Rutherford was beaten in three rounds by Steve Dudas of Long Island.

Rutherford is the brother of Jack Rutherford, a Princeton boy who won the New York heavyweight title last year, but fell sick and defaulted before the intercity meet.

Summaries:

112 pounds—Charles Green beat Jimmy Siari [3].

118 pounds—Julie Katz beat Louie Campo [3].

126 pounds—Pat Robinson beat Louis Lupo [3].

135 pounds—Richard Cabella beat Trip Collaro [3].

147 pounds—Edwin Kolb beat Joe Ferrone [3].

160 pounds—Henry Balsamo knocked out Charles Weise [2].

175 pounds—Robert Pastor stopped Nick Masters [3].

Heavyweight—Steve Dudas beat Winthrop Rutherford [3].

Fargo Skier Takes Tumble; Gets Brain Concussion

Devils Lake, N. D., March 13.—[Special.]—Einer Grinstad of Fargo, N. D., remained in a semi-conscious condition today as a result of a brain concussion which he suffered yesterday when he fell during a ski meet.

Tommy Paul Wins Decision Over Thomas in 10 Rounds

Pittsburgh, Pa., March 13.—(AP)—Tommy Paul, 124½ pounds, of Buffalo, took a 10 round decision over Jimmy Thomas, 121¾, Pittsburgh Negro, tonight.

MOON MULLINS—SOFT SOAP

WHAT'RE YOU GONNA DO AFTER YOU MARRY EMMY, LORD PLUSHBOTTOM?
NOTHING I HOPE.
?
I HEARD THAT REMARK, YOUR LORDSHIP!
YAS I DID— AND IT CERTAINLY CONFIRMS MY NEIGHBORS' REITERATIONS THAT YOU ARE SIMPLY MARRYING ME FOR MY MONEY!
HOW RIDICULOUS! HOW UTTERLY RIDICULOUS!!
NATURALLY, MY DEAR EMMA, I WANT YOU TO RETAIN YOUR SUNNY DISPOSITION AND ER-UH-GOOD LOOKS— AND IF YOU DIDN'T HAVE MONEY YOU MIGHT BE WORRIED, CRANKY AND GET WRINKLES—
YOU DEAR BOY. HOW SILLY TO EVER THINK A THOUGHT LIKE THAT— WILL YOU EVER FORGIVE ME?
WELL, I GOTTA GIVE OLD PLUSHBOTTOM CREDICK FER BEIN' A GOOD QUICK TALKER. MAYBE I CAN GET HIM TO TALK HER INTO BELIEVIN' THAT SHE DON'T HAVE TO GET ME DOWN AND WASH MY EARS SO OFTEN.
Reg. U. S. Pat. Off.; Copyright, 1933 by The Chicago Tribune

SMITTY—THE WHEELS OF CHANCE

WHERE DID MY FATHER GO, MEADOWS?
HE WENT WITH TWO POLICE OFFICERS TO HEADQUARTERS, SIR
HOW MUCH MONEY DID MY CASHIER STEAL, OFFICER?
OH, ER-- I DONT KNOW, SIR- YOU'LL HAVE TO GET THAT FROM THE INSPECTOR, SIR
LOOK OUT FOR THAT TRUCK!
MOVING
Reg. U. S. Pat. Off.; Copyright, 1933, by The Chicago Tribune

BRIGHT PLUMAGE OF BIRDS LIGHTS FLORIDA SWAMPS

BY BOB BECKER.

[Chicago Tribune Press Service.]

Big Cypress Swamp, Fla., March 13.—If you try to find any beauty in these dismal swamps into which the Seminoles have been forced by the constant pressure exerted against them, you must turn to the bird life of the lowlands. The magnificent white herons, the exquisite egrets, the cormorants, bitterns, wild ducks, sandhill cranes, ibises, and Everglade kites are the glory of the wastelands which the Seminoles now are forced to call their home.

These birds, many of which are as bright as the swamps are dark and forbidding, relieve the monotony of flat everglades and the ghostly gray cypress hammocks. There are other birds here besides those which are classed as aquatic. For example, meadowlarks, quail [we flushed a covey near our campsite in Lard Can strand] and wild turkeys. But this low country, almost inundated during the rainy season, properly belongs to the birds which thrive in or around water.

Spoonbill Formerly Plentiful.

When you travel through this Seminole country you think about two species of birds, the most colorful and brightest of them all, which used to be here before civilization took its toll. These are the roseaste spoonbill and the scarlet ibis. The former used to be quite plentiful.

The bird life of the Seminole country was one of two things which interested us today when we continued our trip through the dreary swamp lands. We wanted to find out how the edible species figured in the diet and the hunting activities of the Indians. Therefore, whenever we arrived at a camp we did a little quiet detective work to see what was in the cooking pots or hanging up in the cooking shelter.

Venison is, of course, the Seminole's chief article of meat diet. So far we have seen three fresh deer skins hanging in the camps. But this morning we visited a Seminole camp on the eastern edge of the Big Cypress swamp and there hanging in the cooking shelter was a freshly killed duck, the first dead bird we had observed in any of the camps.

His Meal Depends on Gun.

Wild turkey, ducks, cranes, and other luxurious items go into the Seminole's cooking pots from time to time. With nearly every Indian owning a rusty, single barrel shotgun it isn't any trick for them to get meat of some description. If deer, turkey and other game should be depleted the Indian can turn to rabbits, which today he does not consider worth using ammunition against.

FINAL GAMES IN INDOOR POLO ARE SLATED SATURDAY

Pairings for Saturday night's closing program of the Metropolitan Indoor Polo league will bring together the North Shore Polo and Hunt club and the 124th field artillery, senior division trios, and the 124th field artillery Cardinals and the 122d field artillery, the junior division leaders.

The games will be played at the 124th field artillery armory, 52d street and Cottage Grove avenue.

The playing schedule for the western and national championships was announced yesterday by Herbert J. Lorber and Maj. Richard G. Hunter, Chicago executives of the Indoor Polo Association of America, who, with Maj. George Matthews of New York, vice president of the association, constitute the executive committee in charge of the events.

Starting March 25 the western tournament wil be played each Saturday night over a period of three weeks to select teams from this league eligible to compete in the world's series. The surviving trios will be pitted against the best from the six other circuits in the national meet which will open April 11 and will continue each Tuesday, Thursday, and Saturday night for three weeks.

DECATUR GETS SPRINGFIELD'S SECTIONAL MEET

Springfield, Ill., March 13.—(AP)—Decatur instead of Springfield will be one of the eight sectional tournament basketball sites this week, Principal D. W. McCoy of Springfield High school announced today. The transfer was made after a conference attended by C. V. Whitten, manager of the State High School Athletic association, and Decatur and Springfield officials.

Springfield found itself without an adequate gymnasium for sectional play when it was learned that the Springfield arsenal would not be available. Despite the transfer, Springfield retains management of the Decatur sectional, which will be held in the armory there beginning Wednesday night.

Stan Loyaza Wins Over Lou Jallos in 10 Rounds

Miami, Fla., March 13.—(AP)—Stan Loyaza, 144, of Chile, won a 10 round decision over Lou Jallos, 137, of Cleveland tonight.

Lake View and Bowen Clash for Title Today

The heavyweight basketball championship of the Chicago Public High School league will be decided this afternoon when the undefeated Lake View five meets Bowen, whose slate shows one loss. They will play at Loyola gymnasium at 4:30 o'clock.

Lake View defeated Bowen by three points in a practice game earlier in the season. Parker was the only team which defeated Bowen in league competition.

In the Catholic league, the semi-final round in the lightweight and heavyweight divisions will be played tonight. St. Philip lights will meet Leo at 8 o'clock after which St. George will play St. Rita heavies. Both games will be at De La Salle gymnasium.

GUEST RETAINS HIGH HANDICAP IN POLO RATINGS

New York, March 13.—(AP)—A general revision of handicap rankings announced today by the Indoor Polo association of America, Winston Guest, veteran internationalist, retained his position as the country's leading indoor player with a handicap of 10 goals.

H. J. Lorber of the Chicago Riding club and Capt. C. A. Wilkinson of Fort Sheridan were raised from four to five goals each. Capt. G. E. Davis of Fort Sheridan was boosted two goals—three to five.

The reduction policy, however, hit Gerard Smith, heretofore considered one of the few players anywhere near the equal of Guest indoors. The leader of the Los Nanduces, winner of the 1931 open title, was cut from eight to seven goals.

The downward trend also hit P. L. B. Iglehart, brilliant back of Los Nanduces, and Warren Sackman, who rides with the Squadron "C" trio. Iglehart's handicap was reduced from six to five goals and Sackman's from seven to six.

E. T. Gerry and R. L. Gerry Jr. of the Aknusti Polo club were boosted from six to seven and from three to five, respectively. J. J. Burns of the Philadelphia Indoor Polo association was increased from three to four. T. W. Davis of Harvard was raised from two to three and F. S. Nicholas, also of Harvard, from three to four.

ST. CLEMENT FIVE BEATEN, 16-10, BY BETHANY GIRLS

St. Clement's Aces, a contender for championship honors, lost to the Bethany quintet, 16 to 10, in the fourth annual church girls' basketball tourney which opened last night. Florence Buchholz led the victors with 10 points. Results of last night's games:

St. Teresa, 19; Broadway M. E., 4.
Bethany Presbyterian, 13; Visitation, 9.
Bethany Girls, 16; St. Clement's Aces, 10.
Trinity Lutheran, 2; Help of Christian, 0.

Games will continue for ten nights at the Trinity Parish house, Barry avenue and Osgood street. Tonight's games:

Olivet Whippets vs. St. Hilary.
Austin Congregational vs. St. Vincent.
St. Josaphat vs. Cragin Congregational.

A. A. U. Women's Tourney Will Open on March 27

The Central A. A. U. women's basketball tournament will be played from March 27 to April 1 at Fenwick High school, Washington boulevard and East avenue, Oak Park. This is the first time in 15 years that the committee has insisted on women's rules, playing the two court game with six players on each team. Entries close March 21.

TODAY'S SELECTIONS

TROPICAL PARK.

1—Fire Mask, If Ida, Chagrin.
2—Jim Macaw, Gracias, Orley.
3—Dusky Lass, Mudraker, Bun D.
4—Brown Wisdom, My Purchase, Judge Schilling.
5—Daily News, Matadi, Elizabeth Fox.
6—SOLACE, Lucky Carter, Nuckol's Boy.
7—Garlic, Blackmock, Some Knight.

TROPICAL PARK ODDS & JOCKEYS

FIRST RACE—Three and one-half furlongs, 2 year olds:

Horse.	P.P.	Wt.	Jockey.	Odds.
*Fire Mask	8	116	C. Eames	4-5
If Ida	8	116	R. J. Fisher	8-1
Chagrin	12	116	No boy	15-1
Doubtful Girl	6	116	No boy	5-1
Altena	11	116	E. Kummer	8-1
Jolly Gal	1	116	J. Burke	10-1
Last Heels	9	116	D. Fowler	20-1
*Flaghorn	10	116	C. Eames	4-5
Leeward	14	116	No boy	20-1
Incandescent	13	116	No boy	20-1
Lady Kenneally	15	116	F. Catrone	30-1
Moral Miss	2	116	O. Clelland	30-1
Donna Lascari	4	116	No boy	30-1
Kitty Lee	5	116	No boy	30-1
Sun Dora	7	116	No boy	30-1
Belles Last	10	116	C. E. Allen	30-1

*Coldstream Stud stable entry.

SECOND RACE—Claiming, 3 year olds and up, 5½ furlongs:

Jim Macaw	14	103	H. Bagur	7-5
Gracias	18	108	No boy	30-1
Orley	3	108	H. Richards	4-1
Rhodius	15	108	No boy	3-1
Circean	4	103	P.Remillard	8-1
Flyat	9	108	G. Riley	10-1
Three Bees	6	103	S. Coucci	15-1
Proven	11	108	No boy	15-1
Rural Queen	13	98	No boy	20-1
Flying D's	6	108	No boy	20-1
Guilelano	2	103	H. Knessi	20-1
Falsehood	10	108	O. Laidley	20-1
Dark Colleen	12	103	No boy	30-1
Mrs. Let	8	96	J.McCleary	30-1
Don Carlos	1	103	No boy	30-1
Friscoville	7	108	L. Hardy	30-1
White Bud	16	98	No boy	30-1
Thatch	17	108	No boy	30-1

THIRD RACE—Claiming, 3 year olds, 1 mile:

Dusky Lass	2	111	H.Richards	12-1
Mudraker	4	98	H. Bagur	4-1
Bun D	10	111	J. Smith	8-1
Wayward Lad	1	111	J. Leyland	3-1
Nutlet	6	111	No boy	4-1
Edith A	11	111	J. Renick	6-1
Sweeperman	9	111	J.Bardalese	15-1
Toy Town	3	106	H. Dabson	10-1
Woolly West	13	116	R. Mozer	8-1
Adorland	5	106	J.Westrope	15-1
Pure Pact	7	108	P.Remill'rd	20-1

FOURTH RACE—Claiming, 3 year olds and up, 5½ furlongs:

Brown Wisdom	4	108	H. Dabson	8-1
My Purchase	6	113	J. Stout	3-1
Judge Schilling	1	112	F. Catrone	6-1
Supreme Sweet	13	103	J. Knessi	8-1
Wise Count	5	108	No boy	3-1
Chu Chu	7	104	D. Meade	20-1
Jazz Age	3	107	J.Westrope	20-1

FIFTH RACE—Claiming, 3 year olds and up, 1⅛ miles:

Daily News	13	111	H. Richards	5-2
Matadi	4	111	S. Coucci	5-2
Elizabeth Fox	3	103	S. Renick	20-1
Yancey	12	111	No boy	8-1
Shoo	1	101	A. Tipton	6-1
Lady Dean	11	106	K. Horvath	10-1
Ruane	8	111	F. Stevens	12-1
Sun Falson	6	111	E. Pool	15-1
Fill In	9	99	J. Rosen	20-1
Baigdora	10	111	No boy	30-1
Redivivus	14	111	F. Madely	30-1
Mary Marvin	7	101	H. Dabson	30-1
Lady Marsch	2	101	No boy	30-1
Radio Service	9	104	G. Miller	30-1

SIXTH RACE—Claiming, 4 year olds and up, 1¼ miles:

Solace	4	116	R. Wholley	7-5
Lucky Carter	14	106	H. Dabson	6-1
Nuckols Boy	1	106	No boy	30-1
Englewood	6	106	No boy	2-1
Loyal Louie	9	111	No boy	10-1
Plutarch	13	106	H. Bagur	10-1
Boaz	12	111	No boy	15-1
Eveline F	5	106	H. Bracken	20-1
Blue Cloud	7	111	J. Leyland	20-1
Dark Abbot	3	111	J. Renick	20-1
Oaten	11	111	No boy	20-1
Lady Sweet	2	111	E. Pool	30-1
Jane Mc	10	106	No boy	30-1
Flyacross	8	106	No boy	30-1

SEVENTH RACE—Claiming, 4 year olds and up, 1 mile:

Garlic	1	114	D. Meads	8-1
Blackmock	3	106	G. Rose	3-1
Some Knight	2	114	F. Catrone	8-5
Clean Play	4	110	No boy	4-1
Chokoloskee	6	105	H. Knessi	8-1
Dodgson	5	110	J. Renick	8-1
Gabbo	7	106	No boy	30-1

TROPICAL PARK RESULTS.

FIRST RACE—Purse $500, claiming, 3 year olds and up, 5½ furlongs:
Flying Sailor, 110 (Rich'ds) 5.60 3.30 3.30
Dorsays, 110 (Coucci) 3.40 4.00
Revonah, 105 (Stevens) 12.40
Time, 1:05 3-5. Illegitimate, Liqueur, Unsettled, *Happy Play, Whileaway, *Chiltenny, Busted, *Lady Blue, and Sun Teatime ran. *Field.

SECOND RACE—Purse $500, claiming, 2 year olds, 3¼ furlongs:
Prince D'ke, 118 (Renick) 17.40 6.50 5.70
Her Hero, 116 (Horvath) 3.00 2.00
Eastown Belle, 115 (Coucci) 5.00
Time—:41 (new track record). *Our One, Luck In, *Go Yonder, *Screen, Pinluck, Wise Mollie, Fire Neck, Chief A. and Race Street ran. *Field.

THIRD RACE—Purse $500, claiming, 3 year olds and up, 5½ furlongs:
Our Sallie, 100 (Coucci) 12.40 5.40 4.10
Golden Effort, 100 (Kn'ssi) 3.50 3.20
Sis Arnes, 113 (South) 2.80
Time, 1:06 3-5. Mordien, *Laura Gal, Obijbwa, *Burning Beauty, Dunlin's Lad, Gritford Baptism, Sunny World and *Play Furious ran. *Field.

FOURTH RACE—Purse $1,000, handicap, 3 year olds and up, 1¼ miles:
Sea Fox, 108 (Morrison) 12.80 7.00 3.70
B'dway Lights, 101 (E'p'le) 6.40 3.60
Mountain Elk, 116 (Smith) 3.50
Time, 1:45 (equals track record). Action, Swattar, Royal Ruffin, Rip Van Winkle and Reveille Boy ran.

FIFTH RACE—Purse $800, handicap, 3 year olds and up, 5 furlongs:
Leros, 122 (Pool) 10.10 4.40 3.30
Rene's Bob, 112 (Lone) 4.40 2.90
Happy Scot, 108 (Coucci) 2.90
Time—:59 (new track record). Indian Runner, Pancho Lopez and Don Leon ran.

SIXTH RACE—Purse $500, claiming, 3 year olds and up, 1¼ miles:
Comstockery, 111 (Remillard) 228.10 119.70 38.90
Lucky Carter, 106 (Stout) 10.10 5.00
Madelon, 111 (South) 4.00
Time—1:46 4-5. Tuxealong, Black Stocking, Red Folly, Adelaide A., Shiva, Pretty Penny and Meridian Queen ran.

SEVENTH RACE—Purse $500, claiming, 3 year olds and up, 1¼ miles:
Impeach, 109 (Tipton) 14.20 5.10 5.00
Maj. L'nphier, 111 (Bagur) 14.70 12.40
Live One, 116 (Riley) 5.80
Time—1:46. Star Lease, *Dancing Boy, Playfellow's Dream, New Sun, Boston Waters, Via Appia, We Dun It and *Flag Porter ran. *Field.

Fight Decisions

At Pittsburgh, Pa.—Tommy Paul beat Jimmy Thomas [10].

Records Fall as Tropical Park Starts

Miami, Fla., March 13.—(AP)—A new track record was created, another was broken, and a third was equaled before a crowd of more than 5,000 which attended the opening of the 17 day meeting of the Gables Racing association at Tropical Park today.

Prince Drake, running at the new distance of three and one-half furlongs, won by a neck in the second race in 0:41 flat to set a mark for other juveniles to shoot at.

Sea Fox Equals Record.

In the featured Tropical Park handicap the mile and a sixteenth record was equaled when Sea Fox was timed in 1:45. The Boca Raton purse, secondary feature, saw six parade for the five furlong dash and Leros won it in 0:59 flat, two-fifths of a second faster than the old mark.

After seven favorites had lost in a row at Hialeah on the final program, there was wide expectation of a return to form. However, six choices were defeated and long shots were the order of the day. The former steeplechaser, Comstockery, which used to race for Mrs. Payne Whitney, won the sixth race at $228.10 for $2, one of the longest prices in Florida racing.

Morrison Rides Great Race.

In the feature Sea Fox led from start to finish and bore the colors of J. F. Somerville. He was well ridden by Jockey R. Morrison and returned $12.80 for $2. A head back and driving as hard as the winner was Broadway Lights.

Mountain Elk was the choice of the eight that ran, although the odds against him were better than 3 to 1, and he closed fast to be third, three-quarters of a length back of Broadway Lights and a head before Action, which had forced the early pace.

Winston Takes Decision from Ruggerillo; 10 Rounds

Philadelphia, Pa., March 13.—(AP)—Unknown Winston of Hartford, Conn., won a decision from Salvatore Ruggerillo, 207 pound Italian, in a ten round fight tonight. Winston weighed 190.

Guido Conte, 162, Chicago, knocked out Mike Loughran, 152, Philadelphia, in the third round of an eight rounder.

Northwestern's Golf Team Will Play 10 Matches

Ten matches will be played by Northwestern's golf team this spring, according to the schedule announced yesterday by Ted Payseur, the Wildcats' new golf coach.

This is the largest number of matches ever played by a Northwestern golf team, but, since all but three are to be played at home, the team will keep within the financial restrictions placed upon the sport. All trips will be made by automobiles furnished by the players

The conference meet also will be played at Evanston on a course yet to be selected. All home matches of the Wildcats will be played at Westmoreland.

Paul McDonald is the lone letterman available. The sophomore candidates are Bob Brown, William Flynn, O. C. White, Milt Wishnick, and Vic Lespinasse. Two upper classmen, Hal Reid and Joe Huston, are also candidates.

The schedule:

April 18—Armour at Evanston.
April 24—Loyola at Evanston.
April 27—Wisconsin at Evanston.
April 29—Chicago at Evanston.
April 3—Michigan at Evanston.
April 6—Illinois at Champaign.
April 9—Notre Dame at Evanston.
April 13—Wisconsin at Madison.
April 16—Chicago at Chicago.
April 20—De Paul at Evanston.
May 23, 24—Conference at Evanston.

KNUTE ROCKNE'S SON REPORTS FOR FOOTBALL DRILL

Atchison, Kas., March 13.—(AP)—Another Rockne is out to bid for college football fame.

Bill Rockne, eldest son of the late Knute Rockne, former Notre Dame player and coach, was one of 40 men who reported today for spring football practice at St. Benedict's college. Larry [Moon] Mullins, Notre Dame full back in 1930, is the coach.

Bill's brother, Knute Jr., attends an academy here.

Jack Hood Knocks Out Reynolds in 9th Round

BIRMINGHAM, England, March 13.—(AP)—Jack Hood, British welterweight boxing champion, tonight knocked out Stoker Reynolds of England in the ninth round of their scheduled 15 round title bout.

Battered Team of Blackhawks to Face Bruins

A battered team of Blackhawks will play the Boston Bruins at Boston tonight in the last National Hockey league game of the season between the two teams.

The Blackhawks will have to play without Taffy Abel, Teddy Graham and Lolo Couture, who returned to Chicago yesterday. Dr. Meacham, Blackhawk physician, said after an examination of the three that Graham and Couture probably will be ready to participate in the Hawks' last game of the season against the Detroit Red Wings next Sunday night at the Stadium. He was doubtful, however, of having Abel ready. The big defense star suffered a painful back injury in a collision with Glen Brydson in Saturday night's game at Montreal.

Manager Tom Gorman probably will use Billy Burch and Roger Jenkins on the defense lines in tonight's game.

THREE NEW FIVES SEEK CATHOLIC NATIONAL TITLE

Three teams were added yesterday to the list of quintets from all parts of the United States which will compete in the National Catholic Interscholastic basketball tournament at Loyola university March 22 to 26.

St. Wenceslaus of Cedar Rapids, winner of the Iowa state tournament; St. John's Cathedral of Milwaukee, winner of the Wisconsin elimination tournament, and St. Mary's of Niagara Falls, N. Y., Catholic prep champion of western New York, are the latest additions.

Thirteen states already are represented on the entry list, which is expected to be completed before the end of the week.

Jackson Beats Thurnblad, 25-19, in Billiard Match

Clarence Jackson defeated Arthur Thurnblad, 25 to 19, in 20 innings in a three cushion billiard match at Kieckhefer's Recreation last night. Kieckhefer will play Reiselt in a noon match today and Willie Hoppe will meet Jackson in an evening game.

SAMPSON WINS FROM BAKER IN EIGHT ROUNDS

Sharkey Scores Victory Over Stewart.

Marty Sampson, New York middleweight, beat Rosy [Kid] Baker of Indianapolis in the eight round windup fight at White City last night. Sampson weighed 161½ and Baker, 157 pounds.

In the fourth round Baker opened a cut over Sampson's left eye with a looping right. However, Sampson landed rights to the chin later in the round and slowed up his opponent. From then on it was all Sampson. He piled up points with a two fisted attack in close quarters. Baker took a count of three in the eighth round. Jackie Sharkey, Minneapolis featherweight, whipped Jackie Stewart of Louisville in the eight round semi-final. Stewart was down for a nine count in the second round. A barrage of punches knocked Stewart out of the ring in the fifth round, but he returned at the count of 2, with eight seconds to spare.

Georgie Nate, South Bend featherweight, and his bantamweight brother Johnny, won preliminary bouts. Georgie beat Joey Cohen of Milwaukee, Wis., in four rounds and Johnny stopped Eddie Evans in three.

Other results: Glen Camp, Kewanee, Ill., lightweight, and Johnny Terry, drew [4]; Ralph Lubanski beat Freddy Dolph [4]; Phil Pernice beat Frank Keevil [4]; Laddie Tonelli and Mickey O'Shea drew [4].

Billy Petrolle, Duluth, Minn., junior welterweight, is expected to arrive tomorrow for his 10 round bout with Barney Ross of the west side at the Chicago Stadium on March 22.

Ross boxed four rounds yesterday, two each against Varias Milling, Los Angeles Filipino featherweight, and Young Walker.

Milling will box Johnny Pena of New York in a 10 round contest on the same card. They boxed an eight round draw at the Stadium's show last Jan. 13 and were scheduled to meet again twice, at the Washington Boulevard arena last Friday and at the Coliseum tomorrow. Both matches were canceled.

Pena did loosening up exercises yesterday. He will go through the same routine today and then will begin sparring tomorrow. Nick Scalba, Chicago 122 pound fighter, and Kid Irish of Benld, Ill., are to clash in a six round match at the Stadium. Billy Gladstone, north side 138 pound boxer, may face Don Messina in another six round preliminary.

The show next week will be the first under the promotion of the Chicago Stadium Operating company, leaseholder of the big west side building while it is in receivership. The company is composed of Charles Bidwill, president; Joe Foley, vice president, and Nate Lewis, matchmaker.

Jackie Parker and Steve Gotch, local middleweights, will meet in a six round bout tonight at the Midway arena, 6115 Cottage Grove avenue. Freddie Garvelle is to face Johnny Hayes in the five round semi-final. Other bouts are:

Virvil Bemi vs. Pete Verri [4], Walter Statkus vs. Eddie Chinski [4], Al De Rose vs. Johnny Fitzpatrick [4], and Rudy Branly vs. Al Woznica [wrestlers].

Harry Schuman, west side welterweight, did only road work yesterday for his return bout with Johnny Phagan, 1932 international Golden Gloves champion, at the Cicero stadium Friday. He did no boxing because his left arm was slightly sore, but he expects to resume sparring today. Phagan boxed three rounds with his middleweight stablemate, Ray Trambile.

George Getz, A Century of Progress sports committee chairman and Illinois athletic commissioner, yesterday seemed to have lost interest in bringing the Max Schmeling-Max Baer 15 round bout to Chicago for a June presentation. Getz was confident that the match would be held here after several conferences with Promoter Jack Dempsey and Joe Jacobs, manager of Schmeling. The delay in passing the 15 round law for nonchampionship contests in Illinois is said to be one of the major obstacles.

DO YOU WANT GREATER SHAVING COMFORT ?

Don't abandon hope if you find it hard to shave. Comfort can still be yours. One man after another looked for shaving ease in vain—then discovered the double-edge Probak blade. Now they tell us every shave is really pleasant—entirely free from irritation. Let this message end your shaving troubles. Endure razor pull or smart no longer. Switch to Probak and get the comfort others enjoy.

There's a sound reason for Probak's fine performance on difficult beards. Its edges are entirely different—especially honed for easy strokes on stubborn bristles. The steel itself is particularly tempered for the purpose. Prove for yourself that Probak gives great satisfaction where other blades fail. Buy a package on our money-back guarantee. Get shaving comfort far beyond your expectations.

PROBAK BLADES
FOR GILLETTE RAZORS

PERU MOBILIZES RECRUITS IN WAR WITH COLOMBIA

Youths Train; Military Revolt Checked.

BY C. N. GRIFFIS.
[Chicago Tribune Press Service.]

LIMA, Peru, March 13.—Despite the military revolt yesterday at Cajamarca, Peru is mobilizing a highly competent fighting force on the eastern frontiers, with Iquitos as the main base, to settle the dispute with Colombia over Leticia.

Peruvian troops on the eastern frontier number between 3,000 to 4,000 men. In every town and village of the republic recruits are undergoing preliminary training and all reserve officers have been called to the colors.

Recruits at Trujillo, coastal town, yesterday offered their services to crush the uprising at nearby Cajamarca. Calm prevails in the rest of Peru and it is not likely the revolt will spread to other provinces.

West Peru Joins Drive.

Lieut. Col. Gustavo Jiminez proclaimed the Cajamarca revolt against President Luis Sanchez-Cerro at dawn on Saturday. Jiminez called himself the "national delegate for the revolutionary organizations and supreme military political chief of the republic." He presumably was acting for the A. P. R. A. [Young Peruvians' Radical association], which is the chief opposition group.

The growing sentiment of western Peru to support the claims to Leticia against Colombia is likely to prove an antidote to any further movements to rebel. Western merchants, bankers and planters, who a few weeks ago deprecated the eastern military adventure, now feel that the honor of the country is at stake and the issue must be faced.

All Peruvians are disillusioned over the breakdown of the machinery of peace, particularly the impotent showing of the Pan-American conciliation commission at Washington, D.C. They resent former Secretary of State Stimson's note of Jan. 25 and charge that it favored Colombia, negatived the progress of peace negotiations at Rio de Janeiro, and provoked the Colombian attack on Tarapaca three weeks later.

Recall U. S. Blue Book.

Peruvians recall the state department blue book of Feb. 7, 1913, entitled "Slavery in Peru," which they claim was based on allegations by Sir Roger Casement, whom Great Britain discredited and shot as a traitor during the war. Peruvians charge that the concessions granted Colombia by the late President Augusto B. Leguia in the Salomon-Lozano treaty, which included putting Leticia and Tarapaca in Colombian territory, were forced upon him by pressure from Washington.

Peruvians give Washington credit for excellent work in settling the Tacna-Arica dispute with Chile, but frown upon all other intercessions.

In its preparations for war, Peru's problem is far simpler than Colombian's. Iquitos is strategically located on the navigable headwaters of the Amazon, and thousands of enthusiastic and acclimated recruits are available. Rivers, forests and settlements can supply abundant food.

Rotation System an Advantage.

Moreover, the rotation system in the Peruvian army provided scores of officers who have served two or more years in the forest garrisons of the east. Even President Sanchez-Cerro fought under Gen. Oscar Benavides, Peruvian minister to London, in the skirmish with Colombia at La Pedrera some 20 years ago. Aside from purchase of machine guns and fighting planes, the conflict should not prove costly to Peru in comparison to Colombia. Most of Peru's fighting forces will be made up of eastern recruits interspersed, for disciplinary purposes, with regular army units from the west coast.

The transportation line to Iquitos is continuous. From the seaport of Callao and the capital of Lima railway and motor facilities lead to San Ramon, the western air base. A weak link is bridged by a two hour airplane flight from San Ramon to Masisea on the Ucayali river. Eight passenger planes are ceaselessly carrying men and munitions to this point. From Masisea down to Iquitos there is rapid river transportation.

4 YOUTHS HELD AS BANDIT GANG; ONE IS STUDENT

Champaign, Ill., March 13.—[Special.]—A University of Illinois student and three others are under arrest here charged with the robbery of Kammerer Brothers pharmacy last Thursday night when approximately $400 was taken. They are Robert Von Hoffen, 1140 North La Salle street, Chicago, enrolled in the college of commerce at the state university; Roger Thomas, Marshall, Ill.; William Custer, Champaign, and Robert Thompson, Tolono, Ill. Confessions by Von Hoffen and Thompson implicated Thomas and Custer.

Entering the pharmacy, two of the youths stopped to purchase cigarets while a third proceeded to the rear. Then the three pulled guns and ordered every one in the store to a back room. One youth emptied the cash register and then ordered a waiter to open the safe, which the latter was unable to do.

According to a confession by Von Hoffen, the robbery had been planned for several days but was delayed because one of the gang became intoxicated. After the robbery the quartet went to an apartment occupied by Von Hoffen and Thomas, where the loot was divided.

No Evidence Against Pastor; Case Dismissed

The charge of assault against the Rev. Stephen Kalabany Jr. of South Bend, Ind., which was pending in the Superior court of Bridgeport, Conn., was dismissed on motion of Prosecutor Willis, who stated to the court that there was no evidence that Mr. Kalabany participated in the assault. A nolle prosequi was thereupon entered. The Rev. Mr. Kalabany is now resident pastor of the Hungarian Presbyterian church of South Bend, where he is well regarded and successful in his church work.

DICK TRACY—Cold Storage

RUSSIA ACCUSES SIX BRITONS OF SABOTAGE PLOT

Charges Wrecking of Electric Plants.

MOSCOW, March 13.—(AP)—An official communique tonight said that six Englishmen and 25 Russians, including eight officers and employés of the Metropolitan-Vickers company, a British electrical firm, were arrested on charges of participating in a conspiracy to damage electric power stations.

This was the first explanation given by the government for the arrests Saturday and Sunday by the soviet secret police, who took four British subjects and four other employés of the firm into custody after raids on its offices, in which records of the company were seized.

Forbidden to Leave Moscow.

The alleged sabotage plot resulted in damage to areas served by electric power stations, the communique said.

Allan Monkhouse, the company director here, and Charles Nordwell, an installation engineer, who were among the Englishmen arrested, were released after a preliminary investigation. Four British subjects remained in custody tonight.

Before their release, Monkhouse and Nordwell were forced to sign a promise not to leave Moscow until the completion of an investigation now under way. The four other Britons are W. H. Thornton and John Cushny, Monkhouse's assistants, and W. L. MacDonald, an engineer, and a man named Gregory, an installation engineer.

Called "Criminal Elements."

Asserting that the secret police investigation had revealed a number of cases of "unexpected and consecutive mishaps at large electrical stations in Moscow, Cheliabinsk, Zuevo, and Slatoust," the communique said the inquiry had disclosed "wrecking activities by a group of criminal elements, among them state employés of the commissariat of heavy industry, who aimed to destroy electrical stations in the U. S. S. R. by sabotaging activity and by putting out of commission state works served by these stations."

The investigations also showed, the communique continued, that an active part "was taken in these wrecking activities by some employés of the English firm of Metropolitan-Vickers."

Officials of American, Italian, and German companies were concerned about the raids and representatives of other foreign concerns dealing in electrical machinery said the action of the authorities made their present situation somewhat doubtful. Italian and German firms already have discussed the matter with their respective embassies.

TWO U. S. FLYERS FOUND BURNED TO DEATH IN ANDES

[Chicago Tribune Press Service.]

SANTIAGO, Chile, March 13.—After an 8 hour battle with Andean elements, a mule pack from Cacheuta today reached the ravine in the mountain wilderness 20 miles west of Mendoza, Argentina, where a Pan-American Grace airways plane fell Saturday. The burned bodies of two Americans, Pilot Clifford E. McMillan and Wireless Operator Richard Diamond, were found.

Mountain residents said the plane, flying from Mendoza to Santiago, Chile, had fallen from an altitude of 10,000 feet. The rescue party found the machine a twisted mass of ruins. The airmen's charred remains are being taken to Mendoza, from where they will be sent to Santiago and perhaps the United States.

Quick location of the plane was made possible by a system developed after the disappearance of Pilot Charles J. Robinson, former Chicagoan, on the Santiago-Mendoza route last July. Maps divided into 152 sectors were issued to company pilots. A message from Diamond Saturday said the plane was falling in zone J20. John Shannon, company manager, led an aerial search which included Chilean and Argentine army planes, and after locating the wreckage, gave directions to the land party.

Court Prohibits Broadcast of Associated Press News

Sioux Falls, S. D., March 13.—(AP)—An order enjoining the Sioux Falls Broadcasting association from using Associated Press news in its broadcasts was being drawn late today after Judge James D. Elliott in federal District court here announced he would sign it. The announcement came following arguments in the case of the Associated Press against the Sioux Falls Broadcasting association, in which the Associated Press asked that the broadcasting association be restrained from unauthorized use of its news dispatches.

Hold Services Today for Reinhold E. Dobroth, 57

Funeral services for Reinhold E. Dobroth, real estate dealer who died March 8 in Miami, will be held today in the chapel at 3224 Montrose avenue. Mr. Dobroth, who was 57 years old, lived at 3153 Montrose avenue. Three sons, Elmer, Charles, and Edward, and a daughter, Evelyn, survive.

Seymour Lowman Resigns as Assistant at Treasury

Washington, D. C., March 13.—(AP)—Seymour Lowman, assistant secretary of the treasury since Aug. 1, 1927, resigned today, effective March 15, to return to his home at Elmira, N. Y., to head the Elmira Savings bank.

TODAY'S RADIO BROADCASTS

Today's Features

3:15 p. m.—W-G-N—Curtis Institute of Music presents the third act of "Die Meistersinger."

8 p. m.—WMAQ—"Musical Memories" presents an Irish program. Alice Mock, soprano, Tom, Dick and Harry, and Edgar Guest.

8:15 p. m.—W-G-N—"Threads of Happiness," with Tommy McLaughlin, baritone.

8:30 p. m.—WBBM—"California Melodies" brings Claudette Colbert before the microphone. Raymond Paige's orchestra.

9 p. m.—WENR—Police drama with musical interludes by Ted Weems' orchestra.

9:15, midnight, and 12:20 a. m.—W-G-N—Frankie Trumbauer's orchestra.

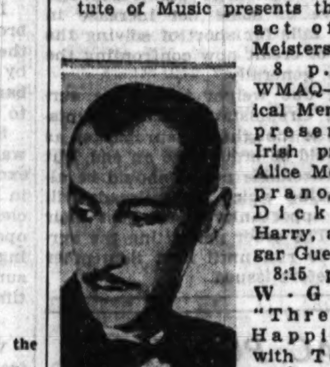

FRANKIE TRUMBAUER.

7 A. M.
W-G-N—"Good Morning," musical program.
WMAQ—Wife Saver; Morning Worship.
KYW—Musical clock.
8 A. M.
WBBM—Tony Wons: Musical Gems.
9 A. M.
W-G-N—W-G-N's Keep Fit club.
KYW—Musical Melange.
9:15 A. M.
W-G-N—Clara, Lu 'n' Em.
WMAQ—Four Sharps Quartet.
9:30 A. M.
W-G-N—Board of Trade markets.
WMAQ—Edith Shuck
9:35 A. M.
W-G-N—Leonard Salvo's Mail Box.
10 A. M.
W-G-N—Allan Grant, pianist
WBBM—Round Towners.
WMAQ—Singing Strings.
10:15 A. M.
W-G-N—Melody Favorites; organ.
WBBM—Charlie Hamp.
WMAQ—Cooking School.
10:25 A. M.
W-G-N—Board of Trade markets.
10:30 A. M.
W-G-N—Weather Forecast: Digest of the News.
WBBM—Thru the Looking Glass.
10:45 A. M.
W-G-N—Music Weavers' Quarter Hour.
WENR—Rhythm Ramblers.
11 A. M.
W-G-N—Morning Musical.
WENR—Smack Out.
WMAQ—Prof. Arthur P. Scott.
11:15 A. M.
WENR—Gene Arnold.
11:30 A. M.
W-G-N—Board of Trade markets.
KYW—National Home and Farm Hour.
WENR—Home Service Program.
11:35 A. M.
W-G-N—"Painted Dreams," sketch.
11:50 A. M.
W-G-N—Dr. Edwin J. De Costa.
NOON.
W-G-N—Mid-Day Service—the Rev. Howard A. Vernon.
WMAQ—Classic Varieties.
12:30 P. M.
W-G-N—Madison String ensemble.
KYW—Rex Battle ensemble.
WMAQ—Walberg Brown ensemble.
WBBM—Chicago hour.
1 P. M.
W-G-N—Rotary club—Dean Frederick J. E. Woodbridge.
WMAQ—Adult Education council.
1:15 P. M.
WMAQ—Words and Music.
WBBM—Julia Hayes.
1:45 P. M.
KYW—Sisters of the Skillet.
1:55 P. M.
W-G-N—Virginia Le Rae and Allan Grant.
2 P. M.
WMAQ—Vocal Art quartet.
KYW—Concert Echoes.
2:10 P. M.
W-G-N—Palmer House ensemble.
2:30 P. M.
W-G-N—June Baker, household talk.
KYW—Radio review—Edward P. Mulrooney.
WBBM—Frank Westphal's orchestra.
WMAQ—Marching Events.
3 P. M.
W-G-N—Are You a Citizen? talk.
KYW—Three Strings.
WBBM—Tito Guizar.
3:15 P. M.
W-G-N—Curtis Institute of Music.
KYW—Dr. Bundeson.
WBBM—Four Norsemen.
3:30 P. M.
WENR—Ramona.
WMAQ—Meridith Nicholson's orchestra.
KYW—The Two Doctors.
4 P. M.
W-G-N—Rondoliers.
WENR—Harold Stokes' orchestra.
WBBM—Meet the Artist, Mary Eastman.
4:15 P. M.
W-G-N—A 20th Century Bookshelf.
WBBM—The Melodeers.
WENR—Concert Favorites.
4:30 P. M.
W-G-N—Arch Bailey, baritone.
WMAQ—Melodic Thoughts.
4:45 P. M.
W-G-N—Jane Carpenter, pianist.
WENR—Musical Moments.
5 P. M.
W-G-N—"The Devil Bird," sketch.
WENR—Pat Barnes' Children's program.
WMAQ—Cousin Maud and Bill.
5:15 P. M.
W-G-N—Trainload of Tunes.
KYW—Penrod and Sam.
WBBM—George Hall's orchestra.
5:30 P. M.
W-G-N—The Singing Lady.
WBBM—Skippy.
WMAQ—Midweek Hymn Sing.
WENR—Air Juniors.
5:45 P. M.
W-G-N—Little Orphan Annie, sketch.
WMAQ—Secretary Hawkins.
6 P. M.
W-G-N—Uncle Quin, Davy Dreamer, and Wishbone.
WENR—Young Forty Niners.
WBBM—Discoverers' club.
KYW—Vincent Lopez' orchestra.
WMAQ—Marjorie Dodge.
6:15 P. M.
W-G-N—"The Secret Three," sketch.
WENR—National Advisory council.
WMAQ—Ray Knight, sketch.
6:30 P. M.
W-G-N—Greta Keller, Sargent, and Ross.
WMAQ—Art Kassel's orchestra.
WBBM—Del Coon's orchestra.
6:45 P. M.
W-G-N—Tom, Dick, and Harry.
WENR—The Goldbergs.
WBBM—Boake Carter.
KYW—Octavus Ray Cohen mystery.
7 P. M.
W-G-N—"Easy Aces," comedy sketch.
WBBM—Frank Westphal's orchestra.
KYW—Don Irwin's orchestra.
7:15 P. M.
W-G-N—Magic of a Voice, sketch.
WBBM—Sports Review.
WLS—Frank Libuse's orchestra.
7:30 P. M.
W-G-N—Kate Smith, songs.
WMAQ—Wayne King's orchestra.
7:45 P. M.
W-G-N—Abe Lyman's orchestra.
KYW—Chandu, the Magician.
8 P. M.
W-G-N—Jane Froman, with Leonard Hayton's orchestra.
WLS—Ben Bernie's orchestra.
WBBM—Jack Brooks.
KYW—Book Theater.
8:15 P. M.
W-G-N—"Threads of Happiness."
WBBM—Spelling bee.
8:30 P. M.
W-G-N—"Seals of the States," drama.
WENR—Danil Roper, secretary of commerce.
WMAQ—Ed Wynn.
WBBM—California Melodies with Claudette Colbert.
8:45 P. M.
W-G-N—"Troubadors" with Lawrence Salerno.
KYW—Mark Fisher's orchestra.
9 P. M.
W-G-N—Dances of the Nations.
WBBM—Jack Ban.
WENR—The Dance Hour with Ted Weems.
WMAQ—Tune Detective.
9:15 P. M.
W-G-N—Frankie Trumbauer's orchestra.
WBBM—Ben Pollack's orchestra.
KYW—Vic and Sade.
WMAQ—Morin Sisters.
9:30 P. M.
W-G-N—Tomorrow's Tribune.
WMAQ—Mary Steele.
WBBM—The Norsemen.
9:40 P. M.
W-G-N—"Headlines of Other Days."
9:45 P. M.
W-G-N—"The Dream Ship."
WMAQ—Professor, Sara and Sassafras.
WBBM—Myrt and Marge.
10 P. M.
W-G-N—Bridge Club of the Air.
WMAQ and WENR—Amos and Andy.
KYW—Mark Fisher's orchestra.
10:15 P. M.
W-G-N—Milligan and Mulligan, sketch.
WMAQ—Dan and Sylvia.
WENR—Bert Lown's orchestra.
10:30 P. M.
W-G-N—Weather forecast; Wayne King's orchestra.
WMAQ—Bicycle races.
10:50 P. M.
W-G-N—Bernie Cummins' orchestra.
11:10 P. M.
W-G-N—Wayne King's orchestra.
11:30 P. M.
W-G-N—Harold Stern's orchestra.
KYW—Mark Fisher's orchestra.
MIDNIGHT.
W-G-N—Frankie Trumbauer's orchestra.
WENR—Erskine Tait's orchestra.
WMAQ—Art Kassel's orchestra.
KYW—Husk O'Hare's orchestra.
WBBM—Paul Ash's orchestra.
12:15 A. M.
W-G-N—Bernie Cummins' orchestra.
12:20 A. M.
W-G-N—Frankie Trumbauer's orchestra.
WBBM—Charlie Straight's orchestra.

WAUKEGAN RITES TO BE HELD FOR WIDOW OF DOWIE

Funeral services for Mrs. Jane Dowie, widow of the founder of the Christian Catholic Apostolic church, will be held at 9 o'clock this morning. Mrs. Dowie died Saturday at the home of John Innes, 2708 Enoch avenue, Zion, where she had lived for the month preceding her death. She was 78 years old. Following private services at the Innes residence, the funeral procession will go to Waukegan, where a public service will be held in Christ Episcopal church.

John P. O'Meara Funeral Services to Be Tomorrow

Funeral services for John P. O'Meara, for 40 years an employé of the Chicago Daily Law Bulletin, will be held at 9:30 a. m. tomorrow in the chapel at 3552 Southport avenue. Burial will be in Calvary cemetery. Mr. O'Meara died Sunday of heart disease. He was born in Ottawa, Canada, and came to Chicago fifty years ago. A brother, James D., and a sister, Mrs. P. C. McLaughlin, survive.

Funeral Rites Tomorrow for Geo. A. Monarque, 75

Funeral services for George A. Monarque, former official of Nelson Morris & Co., will be held at 9 a. m. tomorrow at St. Ethelreda's church, with burial in Mount Olivet cemetery. Mr. Monarque died Sunday in his home at 9013 South Laflin street. He was 75 years old. Three daughters, Mrs. Gertrude Quinlan, Mrs. Ethel Ladd, and Miss Lulu Monarque, and two sons, George and Edward, survive.

Police Operator Struck and Injured by Pie Truck

Stephen Dooley, 57 years old, 1623 Wilson avenue, police operator at the Marquette station, receiver a probable skull fracture yesterday afternoon when he was struck by a pie truck, driven by R. H. Birnts, at West 23d street and South Damen avenue. Dooley was taken to the county hospital and later removed to his home. Birnts was not held by the police.

There were no deaths in Cook county yesterday and the 1933 traffic toll remained at 160.

Receiver Awarded $184,392 Verdict Against Ex-Banker

A jury before Federal Judge John P. Barnes yesterday returned a verdict of $184,392 against John A. Carroll, former chairman of the board of the Hyde Park-Kenwood National bank, in a suit brought against him by the receiver for the bank. The suit was to enforce a 100 per cent assessment on 1,809 shares of stock which Carroll owned in the closed bank.

LUCKY NIGHT FOR HIM!
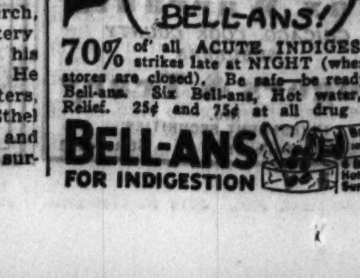

70% of all ACUTE INDIGESTION strikes late at NIGHT (when drug stores are closed). Be safe—be ready with Bell-ans. Six Bell-ans, Hot water, Sure Relief. 25¢ and 75¢ at all drug stores.
BELL-ANS FOR INDIGESTION

HOUSE AWARDS ILLINOIS BUT 2 CHAIRMANSHIPS

No Representation on Ways and Means.

Washington, D. C., March 13.—[Special.] — Illinois Democrats will head only two relatively unimportant committees in the seventy-third house of representatives, according to a list of Democratic committee assignments for the new congress made public today following a party caucus.

The two Illinois chairmen are Representative Claude V. Parsons of Golconda, who retains his chairmanship of the committee on enrolled bills, and Representative Kent E. Keller, who moved up to the chairmanship of the library committee.

No Illinoisan on Committee.

Elevation of Henry T. Rainey to the speakership and the defeat of Carl Chindblom of Wadsworth, a Republican, leaves Illinois without representation on the ways and means committee, probably the most powerful of the house groups. Whether an Illinoisan will be named to succeed Chindblom on the Republican side, however, is unknown pending announcement of Republican committee assignments tomorrow.

Several of the older members of the Illinois delegation were named to important committee posts. Representative Harry P. Beam of Chicago moves from tenth to eighth ranking majority member of the agriculture committee; Representative William W. Arnold of Robinson becomes eleventh ranking Democrat on the appropriations committee.

Major on Judiciary.

On the important judiciary committee Representative J. Earl Major of Hillsboro is now eleventh ranking Democrat, while on the equally important naval affairs committee Representative Leonard W. Schuetz of Chicago is number eight.

Representative Adolph J. Sabath of Chicago becomes the fourth ranking Democrat on the rules committee, which, with the ways and means committee, is regarded as the most powerful in the house.

Among the best assignments given new members from Illinois were the appointments of Representative James A. Meeks of Danville to the banking and currency committee, and Representative Chester Thompson of Rock Island to the military affairs committee.

OUST M'FADDEN FROM HIS HOUSE COMMITTEE JOB

Washington, D. C., March 13.—(AP)—Representative Louis T. McFadden, Pennsylvania Republican, who made repeated attacks on President Hoover and twice endeavored to have him impeached, has been deprived of his place as ranking Republican member of the house banking committee.

After an attack on the former chief executive, shortly after his intergovernmental debt moratorium, McFadden was stripped of all his patronage privileges. His removal from the banking committee, of which he is a former chairman, was construed by his associates as another act of party discipline.

James W. Wadsworth of New York, former senator who was elected to the house last fall, was placed on the banking committee.

Hold Services Tonight for Dr. D. B. Bell, Auto Victim

Funeral services for Dr. David B. Bell, a dentist, who was killed in an automobile collision at Dorchester avenue and the Midway Saturday night, will be held at 7:30 tonight in the chapel at 5203 Lake Park avenue. Dr. Bell was 45 years old and resided at 6342 Kenwood avenue. His offices were at 1344 East 63d street. His widow, Margaret, and an infant son survive. Interment will be at Heuvelton, N. Y.

Two Old Violins Stolen from Doctor's Residence

Two rare violins, made in 1714 and in 1798, and a quantity of silverware were taken by burglars who broke into the home of Dr. Joseph Liss, 3125 Edgewood avenue, early yesterday.

Cuticura Soap Ointment Talcum Powder bring Health and Beauty TO YOUR SKIN

Daily use of this pure, medicated **Soap**, containing emollient and cleansing properties, protects, as well as cleanses, the skin. The **Ointment** quickly relieves and heals any rash or pimple that may appear. The **Talcum** overcomes excessive perspiration and adds a finishing touch to the toilet.

Soap 25c. Ointment 25c and 50c. Talcum 25c. Proprietors: Potter Drug & Chemical Corporation, Malden, Mass.
Try Cuticura Shaving Cream.

GILKEY DISCUSSES COLLEGES' ATTITUDE TOWARD RELIGION

The different attitudes toward religion as existing in American colleges were discussed yesterday by Dean Charles W. Gilkey of the University of Chicago chapel in an address before a meeting of Baptist ministers at the Central Y. M. C. A., 19 South La Salle street.

These attitudes, the dean said, range from friendly to critical. They bear some influence on student thinking, he suggested, and in all might be found some element of benefit and value.

When Dean Gilkey completed his talk he was asked to name those professors on the Midway who represented the various attitudes.

He said that Prof. T. V. Smith of the department of philosophy and Prof. Anton J. Carlson of the department of physiology might be taken as representative of faculty members who are critical of religion.

In some quarters it was publicly reported that Dean Gilkey in his talk had attacked Profs. Smith and Carlson as "enemies of religion." No such attack was made, insisted Dean Gilkey last night.

"I spoke appreciatively of the work of these men," said Dean Gilkey. "I certainly did not attack them, or any one else."

H. N. SCHUYLER, PANA BANKER, IS DEAD AT 90

Pana, Ill., March 13.—[Special.]—Henry Newton Schuyler, 90, for fifty years prominent in national and state politics, died of apoplexy at his home this morning. He was a presidential elector in 1896 and 1904, mayor of Pana for 26 years and for 50 years head of the H. N. Schuyler State Bank of Pana which closed Feb. 6, 1930.

Born in Montgomery county New York, Mr. Schuyler arrived in Pana penniless in 1870. He was first employed as a hardware store clerk. Later he was in the realty and loan business with John A. Hayward, later his brother-in-law, and in 1876 founded his own bank. He increased the capital stock of his bank to $200,000 and when it closed its assets were near $3,000,000.

He had extensive land interests in Illinois, Iowa and Nebraska, all of which, with his $50,000 home, were swept away when his bank failed.

Several times he was offered the Republican nomination in this district for congress but declined.

Mr. Schuyler was high in Masonic circles of Illinois. One daughter, Mrs. Ruth Cole of Indianapolis, and two grandsons survive. Funeral services will be held Wednesday afternoon. Mayor Barnett today issued a proclamation suspending all business during the funeral.

LOUIS E. STONE, "NATURE FAKER" OF WINSTED, DIES

Winsted, Conn., March 13.—(AP)—Louis E. Stone, the newspaper man who made Winsted's freaks of nature famous throughout the country, died today at the age of 57.

The originator of the "Winsted Wildman," of 1895; the man who made famous the story of the hen that laid an egg on the pilot of a speeding train in 1911, whose yarns included those of the cat with the hairlip that whistled "Yankee Doodle," and the cow that was so cold one winter day that she gave ice cream, was treasurer and general manager of the Citizens' Publishing company and managing editor of the Winsted Evening Citizen.

Open that STOPPED-UP NOSE
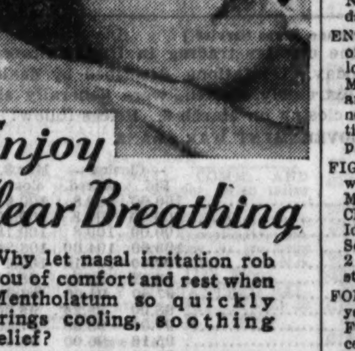
Enjoy Clear Breathing

Why let nasal irritation rob you of comfort and rest when Mentholatum so quickly brings cooling, soothing relief?

Just a bit in the nostrils before going to bed will clear the nasal passages, and that stuffed-up feeling will soon leave you.

Keep a jar or tube of pure, stainless Mentholatum handy at all times.

MENTHOLATUM
Also for CHAPPED LIPS

ORDERS STEDMAN AND 7 OTHERS TO TRIAL TODAY

The 46th hearing of the City State bank case ended yesterday with an order by Circuit Judge Daniel P. Trude that Seymour Stedman, former Socialist candidate for mayor, and seven other officers and directors of the bank go to trial today on charges of receiving deposits while insolvent before the bank crashed in November, 1929.

Judge Trude overruled a motion to quash the indictment against Frank E. Robinson, who was a vice president and director of the bank. Stedman, who is an attorney, and Attorney A. C. Lewis argued for four days on this motion. In a half hour reply Assistant State's Attorney Grenville Beardsey pointed out that similar motions on behalf of all the defendants except Robinson, who had not then been apprehended, were denied months ago.

HURSEN Funerals and Chapels

Hursen Funerals are famous for unmatched elegance, superb automobile equipment, unusual fineness of service and the most spacious and beautiful Organ Chapels of America. Nevertheless, Hursen Funerals cost less! There is no charge whatever for the use of any of the Hursen Chapels. There are three Organ Chapels within easy reach on the North, South, and West Sides. The North Side Chapel, recently remodeled, is the finest of its kind in the country. In each Chapel there are private compartments for families, societies and lodges. No extra charge for use of finest automobiles. No matter where you live, call

Hursen

West—2346 W. Madison St. Ph. WESt 0100
North—929 Belmont Av. Ph. WELlington 1724
South—1820 S. Michigan Ph. CALumet 4030
Chicago's Independent Funeral Director

DEATH NOTICES

In Memoriam.

COE—Donald J. Coe. March 14, 1931. In memory.

KOMANS—Katherina Komans. In memory of our dearly beloved mother, who passed away 2 years ago today on March 14. Gone but not forgotten. LOVING DAUGHTERS.

ROSENBERG — Lillian H. Rosenberg. In memory of my beloved wife, who passed away two years ago today. Gone but never forgotten. LOVING HUSBAND.

TANDY—Ida Tandy. In loving memory of our mother, who passed away one year ago. MARGARET AND FRANCES.

ABRAHAM—John F. Abraham, March 13, 1933, of 3426 Southport-av.; beloved husband of Elizabeth, nee Kowalski; dear father of Rose, Henry, Agnes, Elizabeth and John Jr. Funeral Thursday at 9:30 a. m. from funeral home, 1359-61 Fullerton-av., to St. Josaphat church. Interment St. Joseph's.

BASS—Clara Foster Bass, in Tucson, March 9, widow of the late Perkins Bass, mother of Robert P. Bass, Gertrude Bass Warner, and the late John F. Bass; sister of Julia Foster Porter. Burial at Peterborough, N. H.

BELL—Dr. David B. Bell, suddenly, March 11, 1933, of 1344 E. 63d-st.; beloved husband of Margaret Bell, fond father of David Jr., son of W. G. and the late Lida Bell of Heuvelton, N. Y.; brother of Mrs. S. B. Richardson, Mrs. Danley Ranger, Leah, William D., and Dr. George Bell. Services Tuesday at 7:30 p. m. at chapel, 5203 Lake Park-av. Interment Heuvelton, N. Y.

BETTS—Roy C. Betts, of 5622 N. Keystone-av., beloved husband of Elizabeth, fond father of Mrs. Verna Barnum and the late Newton. Services at funeral home, 3918 Irving Park-blvd., Wednesday, March 15, at 2 p. m. Interment Memorial Park cemetery. Please omit flowers.

BRADY—John W. Brady, beloved husband of the late Bridget Murphy Brady, devoted father of John F., brother of Ignatius, Ambrose, Alphonso, and the late Charles, James, and Eugene Brady. Funeral Thursday, March 16, at 9 a. m., from late residence, 7511 Indiana-av., to St. Dorothy's church. Interment Holy Sepulchre cemetery.

BUSCHE—Henry Busche, March 12, 1933, beloved husband of Mary A. Busche, dear son of Mary Busche and the late Chris Busche, brother of Otto, Mrs. Vina Fitzgerald, Albert C., William, and the late Chris. Member of Constantia lodge, No. 783, A. F. & A. M.; Consistory and Medinah temple. Funeral Wednesday, March 15, at 2 p. m., from late residence, 102 Washington-blvd., Oak Park, to Oakridge mausoleum. For information call Lawndale 4747.

CAREY—John Carey, March 12, beloved husband of the late Mary Kane Carey, fond father of Dr. Earl S., Mildred, and Marjorie Carey. Member of International Typographical union. Funeral from late residence, 7330 Vernon-av., Wednesday, 10 a. m., to St. Columbanus church. Interment Mount Olivet.

CLANCY—Edwina Clancy, March 13, beloved daughter of Edwin and Cecelia, nee Spolander, loving sister of Edwin M. Jr. Funeral Wednesday, March 15, 2:30 p. m., at residence, 1319 Birchwood-av., Rogers Park. Interment Rosehill cemetery.

DEWES—Anna Dewes, nee Monahan, beloved wife of John, fond daughter of Catherine and the late William, devoted sister of John, William, Mrs. Kathryn Weil. Funeral Thursday, March 16, from her late residence, 1003 W. 58th-st., at 9 a. m., to Visitation church. Autos to cemetery. For information call Prospect 3889.

DODD—Lizzie J. Dodd, nee Wing, of 4912 W. Van Buren-st., passed away March 12, beloved wife of Edward Dodd, fond mother of Mabel Lamperts, W. Fawcett and Edgar R. Dodd, sister of Charles T. and Nellie M. Wing. Funeral Wednesday, March 15, at 2 p. m., at funeral home, 5515 Chicago-av. Interment Forest Home. Please omit flowers.

DRISCOLL—Daniel J. Driscoll, March 12, beloved husband of the late Mary, nee Barrett, father of Eileen and the late Marcella, brother of John and Mrs. Mary Kamper, Anna, and Mrs. Ellen Wetzel. Funeral from chapel, 7705 Cottage Grove-av., Wednesday, 9 a. m., to St. Cyril church. Burial Holy Sepulchre.

DUSKE—Frank S. Duske, beloved husband of Nettie Duske, nee Wessel, fond father of Stanton, Mabelle, Vernon, Eleanor, Charles, Ruth, and Jack. Services at 2125 N. Moody-av., to Elmwood cemetery, Tuesday, March 14, 2:30 p. m.

ENTNER—Clara A. Entner, March 13, 1933, of 1533 Gunderson-av., Berwyn, Ill., beloved wife of Elmer, mother of Laura May, sister of Arvilla Nichols, Fred Allen, and the late Mae Allen. Resting at funeral home, 318-320 N. Central-av., Austin. Services private, Wednesday at 3 p. m. Interment Forest Home.

FIGAHS—Minnie Figahs, nee Schultz, beloved wife of Edward Figahs, fond mother of Mrs. Beatrice Rudderham, mother-in-law of Charles, sister of Frank, William, George, Ida Katzberg, Lillian Salchow and Laura Schultz. Funeral Wednesday, March 15, at 2:30 p. m., at chapel, 5701 W. Division-st. Interment Concordia cemetery.

FORSTALL—Jackson Lothrop Forstall, 14 year old son of James J. and Nell Lothrop Forstall, March 11. Services Graceland cemetery chapel, 4 p. m. Tuesday. Please omit flowers.

FRIEDMAN—Mrs. Fannie Friedman, March 13, of 1534 S. Millard-av., beloved wife of Louis, fond mother of Max, Samuel, Michael, Daniel, Mrs. Ella Bevan, Mrs. Jennie Lust, and Martha. Funeral Tuesday, March 14, at chapel, 3163 Ogden-av. Interment at Piktin cemetery.

GROVEN—Thomas A. Groven, age 84 years, March 11, beloved father of Mrs. C. A. Macomic, Mrs. William F. Schwarer, Fred, Melchoir, and Jacob. Funeral at chapel, 3421 Fullerton-av., Tuesday, 2 p. m. Interment Rosehill cemetery.

HANSTAD—Lars O. Hanstad of 1707 N. Kedvale-av., beloved husband of Marie, fond father of Leif, Walter, Louise, and Robert. Funeral at chapel, 3337-39 W. North-av., Wednesday, March 15, at 2 p. m. Interment Mount Olive.

DEATH NOTICES

HEALY—Edward B. Healy, beloved husband of Edna M. Clingman, father of Mrs. George Griffin [Edna Mary], Virginia M., Mrs. Vincent O'Malley [Florence], Edward B. Jr., Morgan T., Helen L., Margaret F., Jack C. Healy, brother of Mrs. Margaret Brennan and Mrs. Katherine Sullivan of Detroit, Mich. Funeral from residence, 5444 Magnolia-av., Wednesday, March 15, 9:30 a. m., to St. Ita's church. Interment Calvary.

KEWLEY—Ida M. Kewley, 1448 E. 67th-pl., March 12, 1933, wife of the late James I., mother of Roy W. and Ralph E. Kewley. Services at chapel, 63d and Harvard, Wednesday, March 15, at 2 p. m. Interment at Oakwoods.

KNUDTZON—Olava Knudtzon, March 13, at 3952 Oconto-av., beloved mother of Knute, Tom, Martin, Lars, Alexander, Frieda, and George. Funeral services, Wednesday, 2 p. m., at chapel, 3429 Fullerton-av. Interment Mount Olive.

LEDERER—Jacob Lederer, beloved husband of Frances Lederer, nee Loeffler; born Dec. 27, 1864; beloved father of Arnold M., Samuel F. and Dr. Francis L. Lederer. Services at Emanuel temple, 701 Buckingham-pl., Tuesday, at 1:30 p. m. Burial at vault, Waldheim Emanuel cemetery. Please omit flowers.

MACKEY—Robert Long Mackey, of 415 N. Catharine-av., La Grange Park, beloved son of George B. and Metta Mackey, brother of George B. Jr. Funeral at La Grange Presbyterian church, Tuesday, 2 p. m. Interment Rosehill.

MACLAY—Maryetta Maclay, March 10, 1933, at Yonkers, N. Y., wife of the late James G. Maclay, mother of Mrs. Eva Oates and Mrs. Etta Brazier, sister of Mrs. Hattie Hudson. Services Tuesday at 2 p. m., at chapel, 5203 Lake Park-av. Interment at Mount Hope. Remains will arrive Tuesday noon.

McKINNON—Alice C. McKinnon of 208 W. 71st-st., March 13, 1933, beloved wife of D. T. McKinnon. Services and interment at St. Catharine's, Ontario, Canada.

MONARQUE—George A. Monarque, beloved husband of the late Bridget, nee O'Hare; devoted father of Lulu, George and Edward Monarque, Mrs. Gertrude Quinlan, and Mrs. Ethel Ladd. Funeral Wednesday, March 15, 9 a. m., from late residence, 9013 S. Laflin-st., to St Ethelreda's church. Burial at Mount Olivet.

MORONEY—Margaret Powers Moroney, March 13, 1933, beloved wife of Patrick J. Funeral Wednesday, March 15, at 9 a. m., from late residence, 4125 S. Rockwell-st., to St. Agnes church, where high mass will be celebrated. Interment Holy Sepulchre. For information call Lafayette 0980.

MURNANE—James Murnane, March 12, 1933; beloved husband of Mary Murnane, nee Zeller; fond father of Mrs. Fred Campbell, Lillian Murnane, and Mrs. J. E. Wineland. Funeral Wednesday at 10:30 a. m., from his late residence, 4943 Congress-st., to Resurrection Catholic church, Jackson-blvd. and Leamington-av. Interment All Saints. Member Mutual Aid Retired Firemen's association.

MURPHY—John E. Murphy of 906 Glengyle-pl., beloved son of the late Thomas and Nellie, nee White, grandson of Mrs. A. White. Funeral Wednesday, March 15, at 9:30 a. m., from 1353 Devon-av., to St. Thomas of Canterbury church. Interment Calvary.

MURTAUGH—Margaret Clarke Murtaugh, beloved wife of the late Daniel, devoted mother of Mary, James, Anne, Mrs. Irene Orth, Mrs. Margaret Burke, and the late John and Lillian. Funeral Wednesday at 8:45 a. m. from late residence, 7355 Calumet-av., to St. Columbanus church. Interment Mount Olivet.

OFENLOCH—Marion Ofenloch, nee Bowles, 2427 Warner-av., March 12, 1933; beloved wife of Jacob J. Ofenloch; dear sister of Douglas Bowles. Funeral Wednesday, March 15, at 9 a. m., from chapel, 2114 Irving Park-blvd., to St. Benedict's church. Burial at St. Boniface's cemetery.

OLSEN—Alice Olsen, nee Anderson, March 12, 1933, beloved wife of Elmer, mother of Mrs. Edna Mae Davidson, sister of Mrs. N. Smith, Mrs. H. Kuhl, Charles, George, Edward, Maurice, and Clifford Anderson. Funeral Thursday, 1:30 p. m., from funeral home, 318-320 N. Central-av., Austin, to Moreland Lutheran church, Lotus-av. and Huron-st. Interment Mount Olive.

O'MEARA—John P. O'Meara, suddenly, beloved brother of James D., Mrs. P. C. McLoughlin, the late Edw. J., Sarah A., and Mary V. Meyer. Funeral Wednesday at 9:30 a. m. from chapel, 3552 Southport-av., to St. Andrew's church. Interment Calvary. Ottawa, Canada, papers please copy.

PACELLI—Camilia Pacelli, nee Rullo, beloved wife of James, fond mother of Ald. William V., Robert, Joseph, Ruth, and Mrs. Alex V. Capraro, sister of Angelo, Mrs. Anna Graziano, Mrs. R. M. Coscio of Minneapolis, Minn., and Mrs. John Tomasetti. Funeral Thursday, March 16, 9 a. m., from residence, 5046 Quincy-st., to Resurrection church. Interment Mount Carmel.

PFEIFER—Katherine Pfeifer, nee Dietz, late of 6434 Ellis-av., wife of George C., mother of Florence Donovan, Gertrude Miller, Josephine Eppstein and the late Helen Munson, grandmother of Jack Munson. Remains at chapel, 6110 Cottage Grove-av. Services 9 a. m. Wednesday at Holy Cross church. Interment St. Boniface.

POLLACK—Louis Pollack, March 13, aged 41, dearly beloved husband of Bertha, loving father of Fred, Leona, Adeline, and the late Bernice. Charter member of Monroe C. Crawford lodge, No. 1042, A. F. & A. M., and Low Twelve club. Funeral at chapel, 3125 W. Roosevelt-rd., Thursday at 2 p. m. Interment Mount Emblem cemetery, Elmhurst, Ill.

RAEMER—Michael Raemer, beloved husband of Esther, fond father of Leo, Maurice, Gertrude, Kitty Albert, Tillie Jacobs, Norman, Rose Cohn, and Sidney; brother of the late Abraham S. Funeral Wednesday at 2 p. m. at chapel, 3021 Lawrence-av. Interment I. W. S. O. cemetery, Jewish Waldheim. Member of Aaron Rieger lodge, No. 296, I. O. B. A. Kindly omit flowers.

REAGAN—Louise Reagan, beloved daughter of the late Dennis and Margaret, fond sister of John C. and the late Mary and Joseph. Funeral Thursday, 9:30 a. m., from late residence, 5446 S. Union-av., to Visitation church. Interment Dixon, Ill. Yards 0662.

SAMPSON—Dora Sampson, nee Crown, late residence 935 Ainslie-st., beloved wife of the late Charles A., fond sister of Sophie Sochat, Bert F. Crown of Denver, Colo., and Dr. Alfred Crown. Funeral Tuesday, 10 a. m., at chapel, 3021 Lawrence-av. Interment O. B. A. cemetery, Jewish Waldheim. Member of Willing Workers, Sisters of Fidelity, and Prudence chapter, No. 729, O. E. S. Please omit flowers.

STATEMAN — Mathias [Martin] Stateman, March 12, at his home, 5319 Ellis-av., beloved husband of Margaret Fitzgerald Stateman, fond brother of the late John and Catherine. Retired police officer, member of Policemen's Benevolent association. Funeral from his late residence Wednesday, 9:30 a. m., to St. Thomas the Apostle church, 10 a. m. Interment Mount Olivet cemetery.

STICHTER—Regina Stichter, March 12, 1933, beloved daughter of the late Fred and Regina, nee Guenther, fond niece of Mrs. Edward Fischer and Peter Stichter. Funeral at chapel, 4041 W. North-av., Wednesday, March 15, at 2 p. m. Interment Montrose. Member of Alice chapter, No. 561, O. E. S.

TENNES—Charles J. Tennes of 6528 Lakewood-av., beloved husband of Tina D., father of Charles, son of Bertha and the late Charles Tennes, brother of Mrs. Helen Anderson. Funeral from chapel, 4542 W. Ravenswood-av., Wednesday, March 15, 9:30 a. m., to St. Ignatius church. Interment Calvary.

THATCHER—Mary Estacia Thatcher, wife of James A. of London, Ont.; mother of Ivan A. of London, Mrs. Goldie Mowat, Pearl, Olive Jessie, and the late Laurel Clapham. Services at funeral home, 3918 Irving Park-blvd., Wednesday, March 15, at 11:30 a. m. Interment Irving Park Boulevard cemetery. London and Montreal papers please copy.

WEISCHEDEL—Anna Weischedel, beloved wife of Gustav, fond mother of Gustav Jr., sister of Emanuel, John, Frank, and Joseph Ludwig. Funeral Tuesday, March 14, at 2:30 p. m., at late residence, 9852 S. Irving-av. Interment Oakwoods. Member of Waldeck chapter, No. 579, O. E. S.

WILKERSON—Murray T. Wilkerson of New Orleans, La., dearly beloved husband of Adele H., nee Block; fond son of Blanche E. Shively Wilkerson, brother of John M., Logan M., and Charles C. Wilkerson, all of Louisville, Ky. At rest in the funeral church, 3834-36 Irving Park-blvd., where services will be held Tuesday at 2 p. m. Interment Union Ridge cemetery.

WILLIAMS—Virgil C. Williams, beloved husband of Irene, nee Schaaff; father of Stuart, Virgil Jr., Winifred and Robert. Funeral Wednesday, 3 p. m., at chapel, 720 Lake-st., Oak Park. Interment Oakridge.

WINIASZ—Harriet Winiasz of 15710 Halsted-st., Harvey, Ill.; beloved mother of Julian, Adam, Frank, Carrol, John, Mrs. J. Homan, Mrs. W. Starzyk, and Mrs. R. Dekoscer. Funeral Wednesday, March 15, at 9:30 a. m., from residence to St. John the Baptist church, Phoenix, Ill. Interment Resurrection cemetery. For information phone Harvey 654.

WYNEKOOP—Marylouise Wynekoop, March 12, 1933; daughter of Dr. Alice Lindsay-Wynekoop, sister of Walker Earle and Dr. Catherine Wynekoop. Services Wednesday at 11 a. m. at 3406 Monroe-st.

MAUSOLEUMS.

MAUSOLEUM MONUMENT OR MARKER
CHAS. G. BLAKE CO.
1004 E. 67TH-ST. FAIRFAX 9876.

Finance — Chicago Daily Tribune — Commerce

THE WORLD'S GREATEST NEWSPAPER

18 ★★★ TUESDAY, MARCH 14, 1933.

DOLLAR RISES IN LONDON, PARIS AFTER HOLIDAY

Rates Higher than on March 3.

BY JOHN STEELE.
[Chicago Tribune Press Service.]

LONDON, March 13. — There were only restricted dealings in dollars on the London exchange market when it reopened for business this afternoon. At the opening rate of $3.43¾ to the pound, the dollar was a cent above the closing quotation a week ago when the exchanges closed. Subsequently the dollar eased to $3.44, but it rallied to $3.43¾ at the close.

Stability in dollar exchange was due to the fact that the dollar-round ratio was pegged this morning by agreement between the Bank of England, the federal reserve, and the Bank of France.

This action was taken by the banks in order to avoid a soaring price of dollars owing to the fact that there is an enormous short interest due to be covered.

Several syndicates, among them a group of Americans, who sold the pound a year and a half ago, have been selling the dollar, and it is estimated that there is nearly $100,000,000 short interest in the European market.

Dollar Firm in Paris.

(Copyright: 1933: By the New York Times.)

PARIS, March 13.—The dollar was not officially quoted in Paris today despite London's official opening and the resumption of banking activity in the United States. However, considerable unofficial dealing went on at prices varying from 25.25 to 25.58, with late dealings near the latter figure. The last official closing on March 4 was 25.32½. Official quotations will be resumed tomorrow.

Thus, unofficially at least, there is improvement, although financial authorities are careful to point out it will be some time before the dollar finds its normal level. Today, for instance, there unquestionably was a heavy amount of covering by shorts, who face tremendous losses due to the ability of the United States to control exchange rates with the aid of the Banks of France and England.

Dollar Jumps in Canada.

[Chicago Tribune Press Service.]

OTTAWA, Ont., March 13.—Canadians, with a million dollars a day in commitments to pay in the United States in American funds, hoped to find the Canadian and American dollar on a near parity with today's resumption of exchange quotations. But they were astonished when American dollars quoted were at a premium of 18 to 21 per cent, which was even higher than the 16¼ per cent premium that prevailed on March 3, when the American banks closed.

INVESTORS' GUIDE

If you wish information about investments or insurance write to The Tribune Investors' Guide. Enclose stamped, self-addressed envelope for reply. Answers of public interest are published, but inquirers' names are never revealed. Beyond care in securing information, The Tribune assumes no responsibility.

Tuesday, March 14, 1933.

[Copyright: 1933: By The Chicago Tribune.]

Commonwealth Edison Company.

I am greatly interested in Commonwealth Edison company. I would appreciate receiving what information you have on it.—L. C. M.

Commonwealth Edison company, formerly controlled by Insull interests, supplies practically the entire electric light and power requirements of Chicago. It supplies most of the power for elevated and surface traction lines.

While under the Insull management the company had made substantial investments in affiliated enterprises, such as traction enterprises, trucks, etc. The present management has followed the policy of gradually eliminating these investments. It has also discontinued stock market operations.

In 1932 the company sold 8.4 per cent fewer kilowatt-hours than in 1931. Most of the decrease occurred in retail-commercial and wholesale divisions. Dollar volume of sales were $74,401,000, a decrease of 7.4 per cent from $80,551,000 for 1931. Gross for 1930 was $84,004,000, against $83,487,000 for 1929 and $77,043,000 for 1928.

Operating expenses were substantially lower than in previous years. A change in the rate of depreciation was responsible for an increase in depreciation charges. Taxes showed a sharp increase. Exclusive of $2,238,000 municipal compensation, state and local taxes were $6,506,000, a 36.9 per cent increase over 1931. The increase alone equaled $1.09 per share.

Net income for 1932 (including Commonwealth Subsidiary corporation) was $10,059,000, or $6.24 per share, against net of $16,323,000 (excluding Commonwealth Subsidiary) or $10.40 per share, for 1931. Net for 1930 was $16,403,000, against $16,323,000 for 1929 and $15,475,000 for 1928.

The sale of $18,000,000 of 5½ per cent bonds in August, 1932, materially improved the company's current position. On Dec. 31, 1932, current assets were $31,946,000, and current liabilities were $7,425,000. Cash was $14,729,000. Working capital was $7,425,000, against $9,929,000 the year before. With the exception of $781,000 of bonds maturing in 1943, there are now no bank loans or bonds maturing prior to 1948.

Funded debt totals $195,781,000. There are outstanding 1,611,421 shares of $100 par capital stock. The stock pays $1.25 a quarter.

It is considered a high grade stock.

COMEDY MIXES WITH BUSINESS AS BANKS REOPEN

There was consternation yesterday in the quarters of the Federal Reserve bank when a brisk gentleman entered with a camera and a tripod. Policemen rushed up to him and announced that no pictures could be taken inside the institution. The supposed cameraman then disclosed that he was an ex-hoarder and that he had his camera full of gold money.

"Just cameraflaging it from robbers," he added. Before the day was over the pretended photographer had delivered three camerafuls of yellow metal to Uncle Sam.

An automobile sales agency in Evanston announced that four orders for new cars, with first payments down, were received yesterday. The agency hadn't sold a single car in a month and the influx of buyers was taken as indicating a return of confidence.

The better feeling began to develop Saturday. Two chain store managers in the suburbs announced that their customers set all-time records for volume of business in the stores that day.

A great increase in travel was noted by railroads. W. H. Rowland, joint ticket agent at the Union station, said that the day's sales were nearer normal than they had been in several months. Traveling salesmen and company executives were reported making reservations in large numbers.

Crowds in the loop yesterday appeared to be twice as large as those of a week previous. Payment of payrolls by the banks loosened buying power and the check cashers were augmented by throngs hastening to pay taxes before penalties are imposed.

City Treasurer James A. Kearns deposited a week's accumulation of vehicle taxes, miscellaneous, and water taxes paid in during the holiday, in the Harris Trust and Savings bank. He expressed relief at getting the money out of the vaults in the city hall, where it was guarded constantly by police details.

Two elderly women were the first customers to reach the First National Bank of Englewood yesterday morning. They made a large deposit and added that they had not been able to sleep well for fear of burglars while they had kept their funds concealed at home during the moratorium.

Abraham Goldenblum, 1426 South Central Park avenue, veteran business man, deposited $2,000 in gold notes in the Liberty Trust and Savings bank, 3158 Roosevelt road. "I drew it out when I got excited," he explained, "but the President has convinced me things are going to be all right and I'm with him."

Each loop bank was assigned two policemen from the Central station. But business was so nearly normal and the bank customers so free from hysteria that the policemen had nothing to do but watch for pickpockets.

For the first time in the history of the real estate firm of McKey & Poague, one of the south side's oldest and best known organizations, at least half a dozen tenants came in yesterday and paid their apartment rent in gold. According to Frank J. O'Brien, vice president, these hoarders paid their monthly bills entirely in the yellow metal

NEW U. S. ISSUES OF 800 MILLION SOLD IN A DAY

Washington, D. C., March 13.—Despite a stiff money market, the treasury has sold 800 million dollars' worth of certificates in a single day, Secretary of the Treasury Woodin announced tonight. It was the first offering under the Roosevelt administration.

The issue was floated to refinance an issue maturing March 15 which amounts to 695 million dollars, and to provide another 105 million dollars for the treasury's cash balance. Out of this balance 59 million dollars is interest on the public debt, which must be paid on Wednesday.

Highest interest rates which the government is allowed to offer were carried on one of the series of certificates sold today, a 9 months' issue bearing 4¼ per cent interest. The other series carries 4 per cent and matures within five months.

DIVIDENDS DECLARED

Stock, rate, period—	Payable.	Stock of record.
Canfield Oil p, $1.75 q	Mar 31	Mar 20
Fanny Farmer, 25c q	Apr 1	Mar 15
Newport Elec p, $1.50 q	Apr 1	Mar 15
Ottawa Light, $1.50 q	Mar 31	Mar 15
Univ Leaf Tob, 50c q	May 1	Apr 19
Western Groc p, $1.75 q	Apr 15	Mar 20
Winn & Love A, 50c q	Apr 1	Mar 20
Do p, 1¾% q	Apr 1	Mar 20

SUPREME COURT UPHOLDS COAL SELLING 'TRUST'

Leaves Way Open for Future Curb.

[Chicago Tribune Press Service.]

Washington, D. C., March 13.—Tempering the rigidity of the Sherman act with a consideration of the "deplorable" conditions in the coal industry, the Supreme court today held that the formation of a sales agency by producers in the Appalachian coal fields was not in itself a violation of the anti-trust law. The decision reversed a lower court opinion.

In an opinion written by Chief Justice Charles Evans Hughes the court left the way open, however, for a new prosecution under the anti-trust laws if the sales agency, in actual operation, should prove to place undue restraint upon interstate commerce.

Hasn't Functioned Yet.

The sales agency, it was pointed out, never has had opportunity to function pending the outcome of the government's legal proceedings.

The agency, known as Appalachian Coals, Inc., was set up by 137 producing companies in Virginia, West Virginia, Tennessee, and Kentucky, to market the coal mined by those companies. The court found that the purposes of the sales agency could not be determined in advance to be other than declared, and that those purposes could not be construed as violating the anti-trust laws.

"Good intentions will not save a plan otherwise objectionable," said the court, "but knowledge of actual intent is an aid in the interpretation of facts and prediction of consequences.

"The evidence leaves no doubt of the existence of the evils at which defendants' plan was aimed. The industry was in distress. It suffered from over expansion and from a serious relative decline through the growing use of substitute fuels. It was afflicted by injurious practices within itself—practices which demanded correction. If evil conditions could not be entirely cured, they at least might be alleviated.

Cites Industrial Crisis.

"The unfortunate state of the industry would not justify any attempt unduly to restrain competition or to monopolize, but the existing situation prompted defendants to make, and the statute did not preclude them from making, an honest effort to remove abuses, to make competition fairer, and thus to promote the essential interests of commerce."

The court further held that a cooperative enterprise, otherwise free from objection which carries with it no monopolistic menace, is not to be condemned as an undue restraint merely because it may effect a change in market conditions where the change would be in mitigation of recognized evils and would not impair, but rather foster, fair competitive opportunities.

Reverses Lower Court.

"We think that the government has failed to show adequate grounds for an injunction in this case," it was held. "We recognize, however, that the case has been tried in advance of the operation of defendant's plan, and that it has been necessary to test that plan with reference to purposes and anticipated consequences without the advantage of the demonstrations of experience." Justice McReynolds dissented, holding that the injunction decree granted by the lower court against the sales agency should be confirmed.

TRADING STARTS IN TAX WARRANTS AND U. S. BONDS

The special committee of the Chicago Stock exchange yesterday removed all restrictions on its members dealing in obligations of the United States or tax anticipation warrants of Cook county and municipal governments located in the county.

The action followed the announcement of the New York Stock exchange that it has relaxed its rules restricting members from dealing in securities by permitting operations in United States government bonds.

The Chicago Stock exchange has made no decision with respect to reopening. Action is not expected before the end of the week.

Illinois Northern Utilities Reports $840,626 Profit

The Illinois Northern Utilities company yesterday reported a net income of $840,626 for 1932, compared with $1,255,250 in 1931.

United States Bond Prices

[Chicago Tribune Press Service.]

New York, March 13.—Over the counter trading in United States government securities was resumed today. Quotations, described by dealers as nominal in that the trading was extremely limited, were generally slightly higher on long term bonds than the closing on March 3. Prices follow:

UNITED STATES GOVERNMENT WAR LOANS.

Issue—	—Closing— Bid.	Asked.	Mar.3, close.	Change from Mar.3.
Liberty 3½s, 1932-'47	100.00	100.8	100.6	+ .2
Liberty 1st c. 4¼s, 1932-'47	100.00	100.8	100.10	— .2
Liberty 4th 4¼s, 1933-'38	100.00	100.8	100.18	—.10
U. S. Treasury 4¼s, 1947-'52	103.00	104.00	103.24	+ .8
U. S. Treasury 4s, 1944-'54	100.00	100.16	100.2	+.14
U. S. Treasury 3¼s, 1946-'56	98.12	99.00	98.22	+.10
U. S. Treasury 3¼s, 1943-'47	97.00	98.00	97.6	+.26
U. S. Treasury 3¼s, 1940-'43	98.00	98.24	98.00	+.24
U. S. Treasury 3¼s, 1941-'43	97.00	98.00	97.10	+.22
U. S. Treasury 3½s, 1946-'49	95.16	96.00	96.00	.....
U. S. Treasury 3s, 1951-'55	94.00	94.24	94.18	+.8

Note—Fractions on United States government bonds, including net changes, are quoted in thirty-seconds of 1 per cent.

UNITED STATES TREASURY CERTIFICATES.

		Bid.	Ask.	Yield.
680	Ctfs. TM 3¾, March 15, 1933	100	100.6	.....
33	Ctfs. [1st series] 2, March 15, 1933	100	100.6	.....
239	Ctfs. B 2, May 2, 1933	99.24	100	1.96
373	Ctfs. TJ 1½, June 15, 1933	99.16	100	1.46
451	Ctfs. TS 1¼, Sept. 15, 1933	99	99.16	2.27
254	Ctfs. TD ¾, Dec. 15, 1933	98	98.16	2.32
244	Notes, series A 3, May 2, 1936	98	99	3.02
345	Notes, series B 2½, Aug. 1, 1934	97	98	3.57
416	Notes, series A 3, June 15, 1935	96.16	97.16	4.18
365	Notes, series A 3¼ Aug. 1, 1936	95.16	96.16	4.39
360	Notes, series B 2½, Dec. 15, 1936	95	96	3.91
508	Notes, series B 2, April 15, 1937	95	96	4.08
534	Notes, series A 3¼, Sept. 15, 1937	95	96	4.24
250	Notes, series A 2¾, Feb. 1, 1938	93	94	4.02

I. C. C. Extends Rail Surcharge and Credit Agency Six Months

[Chicago Tribune Press Service.]

Washington, D. C., March 13.—Continuance of the emergency surcharges of from 6 cents a ton to 2 cents a hundred pounds on freight traffic, excepting a large group of agricultural commodities, until Sept. 30, 1933, was authorized today by the interstate commerce commission.

The charges have been in effect since Jan. 4, 1932, when the commission permitted them to be assessed as a measure of relief after the railroads had unsuccessfully sought a 15 per cent increase in rates.

The commission ruled, however, that not more than one surcharge of 6 cents a ton should be assessed on lake cargo coal moving by rail and lake after March 31. Surcharges on nonferrous ores and concentrates are eliminated.

Revenue Below Expectations.

In 1932 the emergency surcharges produced additional revenue of approximately $63,000,000. On the basis of traffic volume at the time the decision was made in 1931 the surcharges would have produced around 100 million dollars additional revenue.

Shippers opposed continuation of the surcharges, while the railroads asked for an indefinite continuation on the ground that every bit of additional revenue that it would be possible to obtain was needed by the railroads now.

The commission recommended that the railroads continue the pooling arrangement whereby the funds obtained from the surcharges go to the Railroad Credit corporation, and are then loaned to needy carriers. The railroads wish to drop the pooling plan. The commission said, however, that in view of the fact that the surcharges were to cease next September, the pooling plan might as well be continued.

"Economic conditions have grown progressively worse since the surcharge plan was authorized," the commission said.

Some Surcharges Removed.

In many instances the railroads had been unable to maintain the surcharges authorized, some of them having been removed and in other instances rate reductions having been made, the commission said.

"It is evident," the commission said, "that the surcharge plan, although productive of some net increase in revenue, falls far short of solving the problem of credit now confronting the railroads generally."

Giving due weight to all the surrounding circumstances, the commission said it thought the surcharges as such should be brought to an end, but that a reasonable period should be allowed during which the railroads will have an opportunity to readjust their tariffs. The order permitting the surcharges to run until next September was therefore issued.

Tell How to Use Money in Foreign Trade

[Chicago Tribune Press Service.]

New York, March 13.— Directions were issued today by the New York Federal Reserve bank to dealers in foreign exchange and to banks interpreting the executive orders from President Roosevelt and the secretary of the treasury regulating and restricting operations in exchange. These orders were designed to prevent withdrawing or exports of gold, and withdrawals of currency for hoarding.

To interpret these regulations the reserve bank has borrowed the services of Fred I. Kent, economist of the Bankers Trust company. They were advised to make any inquiries of him.

The circular issued by the reserve bank said that the executive order of March 10 prohibits all transactions in foreign exchange except those which may be undertaken for legitimate and normal business requirements, for traveling, and other personal requirements, and for fulfillment of contracts entered into prior to March 5.

Must Explain Transactions.

All dealers are required by the reserve bank:

"To obtain from each person to whom they sell foreign exchange directly or indirectly a written declaration signed by such persons describing the purpose for which the foreign exchange is purchased and certifying that the transaction in no way contravenes the act of March 9, 1933, the executive order of March 10, 1933, or any regulation issued thereunder; and,

"To file with the federal reserve bank written reports which will show the foreign exchange position of such dealers at any given time. For the present such reports are required only from dealers who carry their own accounts abroad and/or who carry accounts here on their books for foreigners."

Some Transactions Permitted.

The executive order of March 10, 1933, permits foreign exchange transactions for the fulfillment of contracts entered into prior to March 6, 1933. To enable the federal reserve bank to examine such contracts each dealer in foreign exchange doing business in the Second federal reserve district is directed to forward to the federal reserve bank a detailed list of all foreign exchange contracts entered into by him prior to March 6, 1933, for the delivery of foreign exchange after that date.

This list should classify contracts by currencies and should show the maturity of each contract. The dealers should advise the federal reserve bank in writing as such contracts are fulfilled.

MONEY AND EXCHANGE

Money rates quoted by Chicago banks are as follows: Customers' commercial loans, 4½@5 per cent; collateral loans, 4½@5½ per cent; brokers' loans, 4@4½ per cent; commercial paper, 1½@2½ per cent; bankers' acceptances, 30-60-90 days, 3⅜@3¾ per cent; 120 days, 4@3¾ per cent; 150-180 days, 4¼@4¼ per cent.

NEW YORK.

NEW YORK, March 13.—(AP)—Bar silver weak, 1½c lower at 27⅜c, on heavy selling by China.

FOREIGN.

LONDON, March 13.—(AP)—Money, ⅝. Discount rates: Short and three month bills, ⅝@⅝ per cent. Bar silver dull, ½d lower at 17⅝d.

PARIS, March 13.—(AP)—Three per cent rentes, 74f 90c; 4½ per cent rentes, 88.75f. Exchange on London, 87.95f. The dollar was unquoted.

FOREIGN EXCHANGE.

Exchange rates quoted below are nominal. Quotations are in American cents.

	Mar. 3.	Wk. ago.	Yr. ago.
London	343.00	346.00	341.25	370.50
Paris	3.94	3.95	3.95	3.92½
Italy	5.12	5.12⅝	5.11¾	5.20
Belgium	14.02	14.10	14.08	13.94
Switzerland	19.40	19.60	19.56	19.32
Holland	40.48	40.61	40.49	40.17
Denmark	15.40	15.70	15.28	20.70
Sweden	18.30	18.60	18.17	20.70
Norway	17.73	17.90	17.54	20.50
Spain	8.45	8.41	8.35	7.88
Germany	23.90	23.89	23.91	23.80
Austria	14.10	14.10	14.10	14.12
Poland	....	11.25	11.25	11.30
Greece	....	.57½	.57	1.29
Rumania	....	.62	.61½	.81
Finland	....	1.57	1.55	1.85
Canada	83.50	83.13	83.13	90.25
Argentine	....	25.85	25.85	25.85
Brazil	....	7.25	7.25	6.20
Hongkong	25.15	23.15	22.70	25.55
Shanghai	....	30.10	29.05	34.50
Japan	....	21.85	20.90	32.00
India	....	26.40	26.00	28.75
Chile	....	6.13	6.13	12.20
Bulgaria	....	.72	.72	.73
Singapore	....	39.75	39.75	41.25
Hungary	....	17.55	17.50	17.54
Mexico	....	20.45	28.82	.....

*Durum. †Exchange, $3.43; Saturday, nominal.

GRAINS IN ALL MARKETS

	Open.	High.	Low.	Close Mar.13. 1933.	Mar.11. 1933.	Mar.14. 1932.
March Wheat.						
Lvpl	44¼	44⅝	43¼	43⅝	44¼	57⅜
May Wheat.						
Wpg	52⅜	53⅜	51¼	51⅝	52¼	65⅛
Lvpl	49⅛	49⅝	58⅜	58⅜	59¼	80⅜
July Wheat.						
Wpg	53⅜	53⅛	52½	52⅝	53½	60⅜
Lvpl	50⅜	50⅜	49⅛	49⅛	50½	61⅜
October Wheat.						
Wpg	55⅜	55⅝	54	54½	55½	68½
Lvpl	52½	52½	51⅜	51⅜	52½	63⅝
May Oats.						
Wpg	26⅛	26⅜	26¼	26¼	26½	32
July Oats.						
Wpg	25½	25⅝	25½	25¼	25⅝	31⅝
October Oats.						
Wpg	24⅜	24⅜	24¼	24¼	24½	....
May Rye.						
Wpg	35⅜	35⅝	35½	35⅝	35½	50¼
July Rye.						
Wpg	37	37	35⅞	36¼	36⅜	51⅝
May Barley.						
Wpg	30¼	30¼	29⅝	29⅞	30	41⅝
July Barley.						
Wpg	30½	30½	29⅝	29⅝	30½	....
May Flaxseed.						
Wpg	81⅝	82¼	80¼	80⅝	81⅝	1.03⅛

CASH GRAIN

Unofficial sales of cash wheat at Kansas City Monday were reported as follows: No. 1 hard, 49½@51½c; No. 2 hard, 48¼@52¼c; No. 3 hard, 50c; No. 1 dark hard, 51¼c; No. 2 dark hard, 51½c; No. 3 dark hard, 53c.

Cash corn at Peoria sold at former prices. No. 3 yellow, 22@24¼c. Oats 1c higher; No. 2 white, 15@15½c; No. 3 white, 14½c.

First trades in St. Louis since March 3 were said to have been put through Monday. No. 1 red winter wheat was reported sold at 57c; No. 2 yellow corn, 26c; No. 3 yellow, 25@25½c. White No. 2 white oats were quoted at 17½c.

TAX WARRANTS

	1930 Levy. Bid.	Ask.	1931 Levy. Bid.	Ask.
CITY OF CHICAGO.				
Corporate	Called		98½	99¼
Bonds & Interest	Called		98½	99¼
Public Library .5	97		96¼	98
T B Sanitarium .5	98		96½	98
BOARD OF EDUCATION				
Educational	94	96	87½	90½
Building	94	96	86	88
Playground	..	..	81	85
"E" Scrip	..	..	80	87
"B" Scrip	..	..	80	86
COOK COUNTY.				
Corporate .95	97		95	97
Highways	94	97	90½	95½
SANITARY DISTRICT.				
Corporate .95	97		97	98¼
Bonds & Interest	Called		97½	99
PARK DISTRICT—CORPORATE.				
Lincoln Park .91	93		93	96
South Park	Called		98	99
West Park .95	98		82	86

WE BUY AND SELL
TAX WARRANTS
OTTE BROS.
INC.
Board of Trade Bldg., Chicago
TELEPHONE WABASH 3650

ISAAC POWELL TRADES HOUSE FOR DAIRY FARM

Banker-Politician to Have 200 Acres.

BY AL CHASE.

Isaac N. Powell, for many years a power in the local Republican party, former city treasurer, and for many years identified with the south side and loop banking and bond brokerage business, yesterday traded his residence at 6826 Bennett avenue for a 200 acre dairy farm in Wisconsin.

Mr. Powell was one of the pioneer residents in the Jackson Park Highlands subdivision in the Bryn Mawr district, started by Frank I. Bennett in 1907. It covered the territory between 67th and 71st streets and Cregier and Jeffery avenues.

He bought the nine room three story brick residence on the 50x134 lot at 6826 Bennett avenue. They have made their home there ever since.

The trade negotiated yesterday was with R. G. Werner, who operates a dozen dairy farms in Wisconsin, with more than 600 cows. No cash was paid in the deal. Mr. Powell assumed an undisclosed mortgage on the farm.

The property has, in addition to the farmhouse, three tenants' homes, substantial barns, and 100 Guernsey cows. Mr. Powell's son, Donald H. Powell, will manage the property. The farm is on Wisconsin state highway 50 and is east of Lake Geneva. The Powells will move some time before May 1.

Provision Trade Fair; Lard Prices Unchanged

There was a fair business in lard yesterday, with the market firm in sympathy with hogs. Spot lard was $4.87½ for regular, with loose and leaf $4.37½. Bellies were in good demand and ⅛ cent higher at 5⅛ cents, and it was said that 23 cars sold on Saturday at 5 cents a pound. Liverpool lard was 6 pence lower on spot and unchanged to 3 to 6 pence higher on futures. Exports of lard from New York on Saturday were 392,938 pounds and of bacon 13,355 pounds.

U. S. TREASURY

[Chicago Tribune Press Service.]

WASHINGTON, D. C., March 13.—The following is a statement of the condition of the United States treasury on March 10:

Income to date this year	$1,240,636,417
Income to date last year	1,350,417,594
Decrease	109,781,177
Outgo over income this year	$1,392,220,490
Outgo over income last year	1,881,604,078
Decrease	489,383,588
Balance general fund today	128,250,845
Balance previous day	130,130,521
Decrease	1,879,676

CORPORATION EARNINGS

INTERNAT. NICKEL OF CANADA, INC.

Company reports for 1932 a net loss of $135,344, after all charges and taxes, including reserves for depreciation and mine depletion. This compares with a net income of $4,752,135, after all charges and reserves and adjustments to cover losses on foreign exchange, equal after preferred dividend requirements, to 22 cents a share on the 14,584,025 common shares outstanding.

FISK RUBBER.

Receiver's report of company shows gross sales for the year ended Dec. 31, 1932, of $11,566,329, after returns and allowances, compared with $18,188,069 in 1931. Loss before provision for receivership expenditures was $136,363 in 1932, as against $128,517 in 1931.

TRANSAMERICA.

Corporation, holding companies, and all controlled subsidiaries for the year ended Dec. 31, 1932, report consolidated net profit of $7,067,255, or 34 cents per share on the 23,368,180 shares outstanding on that date. Net profit for 1931 was equal to 8 cents per share on 23,659,368 shares outstanding on Dec. 31, 1931.

CHICAGO AND NORTH WESTERN RAILWAY COMPANY NOTICE OF ANNUAL MEETING

The annual meeting of the stockholders of the Chicago and North Western Railway Company will be held at the office of the company, 400 West Madison street, in the city of Chicago, Illinois, on Tuesday, April 11, 1933, at eleven o'clock a. m., for the election of directors and the transaction of such other business as may legally come before said meeting.

The books for the transfer of stock will be closed on Thursday, March 9, 1933, at the close of business on that day, and will be reopened on Wednesday, April 12, 1933.

Dated, February 15, 1933.

FRED W. SARGENT, President.
BARRET CONWAY, Secretary.

AMERICAN CAN COMPANY
Preferred Stock

A quarterly dividend of one and three-quarters per cent has been declared on the Preferred Stock of this Company payable April 1st, 1933, to Stockholders of record at the close of business March 16th, 1933. Transfer Books will remain open. Checks mailed.

E. A. BURGER, *Secretary.*

AIR REDUCTION CO., INC.
Lincoln Bldg., 60 East 42nd St., New York
March 8, 1933.

DIVIDEND NO. 64.

The Board of Directors of this Company has declared the regular quarterly dividend of $.75 per share on the Capital Stock of the Company, payable by check April 15, 1933, or as soon thereafter as may be practicable under Federal and/or State laws and regulations, to stockholders of record March 31, 1933. R. B. DAVISON, Secretary.

Tax Warrants
CHICAGO, COOK COUNTY
SUBURBAN
Rogers & Tracy
INC.
INVESTMENT SECURITIES
120 So. La Salle St. State 4131

TAX WARRANTS
Bought — Sold — Quoted
GATZERT COMPANY
231 S. La Salle St.—Central 6100
CHICAGO

Banks' Bill Rates Raised in Chicago

Rates on bankers' acceptances were advanced ¼ of 1 per cent yesterday, following the sharp boost which took place on March 3—the day prior to the declaration of the banking holiday by President Roosevelt.

The upward trend in rates on bankers' acceptances, coupled with the increasing yield on government securities, was seen by bankers in La Salle street yesterday as being a most favorable development in their behalf.

"With money rates being tightened up, we'll be back on a profitable basis," one banker commented. "When we can get a good return on our money, our position will be strengthened. And then we shall be able to start making loans again to business."

Sharp Advances Shown.

Rates on acceptances advanced yesterday to 3¾ per cent bid, 3⅝ per cent asked for 30-60-90 day paper; 4 per cent bid, 3⅞ per cent asked for 120 day paper and 4⅛ bid, 4⅛ asked on 150 to 180 day paper. These rates contrast with bid prices ranging on March 1 from 2½ per cent on the short term paper to 2⅝ per cent on the longest term. The bid price on short term paper was ⅛ of 1 per cent on Jan. 25.

Prime bankers' acceptances—which are issued against such stable commodities as cotton, wheat, corn—are rated next to United States government securities as a medium for investment by banks. The recent very low yield made a serious dent in the income of the banks. Short term government paper likewise was netting as low as about 13-100ths of 1 per cent.

Trading Is Restricted.

One house dealing in acceptances said there was little movement in them yesterday, with so many of the banks throughout the nation still closed. With reopening, however, it expects the demand to pick up sharply. The supply remains somewhat limited at the moment also, it was stated. One out-of-town man sought to buy a sizeable amount, but could not be accommodated.

Call loans on stock exchange collateral were renewed by New York banks yesterday at 5 per cent. This compared with 4 per cent at the close of the stock market on March 3. The ruling rate on March 3 was 3½ per cent.

AMERICAN STOCK PRICES IN LONDON SLIGHTLY LOWER

LONDON, March 13. — Trading in American securities on the stock exchange was less active today. The level at which the dollar reopened with resumption of dealings in exchange seems to have been discounted by the market.

Shares in the trans-Atlantic group closed either lower or unchanged. Canadian Pacific declined ⅛ point; General Motors, ½; International Nickel, ¼, and United States Steel, 1¼. Drug, Inc., International Telephone and Telegraph, and New York Central were unchanged.

London prices of American stocks, compared with New York closing prices of March 3, on the basis of the closing pound sterling rate today of $3.43¾ and $3.45½ on March 3, are as follows:

	London, Mar. 13.	New York, Mar. 3.
Canadian Pacific	$ 9½	$ 9½
Drug Inc.	34⅞	32¾
General Motors	11	10¾
Int. Nickel	7⅞	7⅞
Int. Tel. & Tel.	6¼	6
N. Y. Central	17½	15¾
U. S. Steel	27⅝	26¼

MARKET SUMMARY

STOCKS—London. Fractionally lower. Trading slow.

WHEAT—Winnipeg and Liverpool. Lower.

COTTON—Liverpool. Close barely steady.

CATTLE—Steady to strong; some 15 to 25 cents higher. Top, $7.35; bulk, $4.50 to $6.35; average, $5.40. Country shippers advised not to ship freely.

HOGS—Steady to 10 cents higher. Top, $4.10; bulk, $3.75 to $4.00; average, $3.85.

PORK LOINS—Steady; 10 to 12 cents.

SUGAR—Good inquiry. Prices unchanged.

PRODUCE — Butter lower; eggs lower.

STANLEY FIELD QUITS UTILITY AND BANK POSTS

Acts to Insure Public Confidence.

Stanley Field, Chicago banker and financier, yesterday resigned as chairman of the board and director of the Continental Illinois National Bank and Trust company and as a member of the boards of the Commonwealth Edison company and the Public Service Company of Northern Illinois. All the boards from which he resigned accepted Mr. Field's actions "with reluctance."

In letters both to the board of the bank and to the utility companies Mr. Field said he did not think it advisable to retain his positions while under indictment by the federal grand jury. Mr. Field, who is president of the Field museum and a nephew of the late Marshall Field, was indicted on Feb. 27 by a federal grand jury along with other officers and members of the board of directors of the Corporation Securities company —one of the units in the utility empire of Samuel Insull which failed.

Acts for Public Confidence.

Mr. Field in his letter to the bank's board said he felt that it was necessary that the public's confidence be maintained.

The board announced that the position of chairman will not be filled at this time and that the duties devolving on this office will be taken over by James Leavell, president of the bank.

James Doyle, president of the Commonwealth Edison company, also resigned as a director of the Edison company but continues as president. The resignations of Mr. Field and Mr. Doyle were announced last evening by James Simpson, chairman of the board of the Commonwealth Edison company and the Public Service Company of Northern Illinois.

In his letter to the board of the Commonwealth Edison company, Mr. Field said:

"Because of the public nature of the business of the Commonwealth Edison company, it is essential that the confidence of the public in the institution be maintained. For this reason I feel that notwithstanding I have just been reelected a director of the Commonwealth Edison company I should not remain a director while the indictment returned against me by the federal grand jury is pending.

"[Signed] STANLEY FIELD."

Board Regrets Action.

The board of directors of the Edison company in accepting Mr. Field's resignation passed this resolution:

"Resolved, That the directors of this company, in considering the resignation of Stanley Field as a member of this board, desire to record that they do so with great reluctance, and because impelled to do so by the unselfish motives and the high sense of honor prompting Mr. Field's course. For that reason only his resignation is regretfully accepted. And further resolved, that the members of this board hereby express their deep appreciation for his long and valuable services to this company and their high regard for his character and integrity."

Mr. Simpson, commenting on the action taken by the board, stated:

"In announcing the resignation of Stanley Field from the respective boards of directors of the Commonwealth Edison company and the Public Service Company of Northern Illinois, which resignation was regretfully accepted at the meetings held today, I desire to say on behalf of the members of these boards that they took the action with great reluctance, and only in deference to Mr. Field's desire and in recognition of the unselfish motives which prompted his resignation."

In accepting Mr. Doyle's resignation the board of directors of the Commonwealth Edison company expressed full confidence in his integrity and their recognition of his sense of obligation and loyalty which impelled him to take this action.

Mr. Simpson said that the positions from which Mr. Field and Mr. Doyle resigned cannot be filled before the next stockholders' meeting, which will take place in February, 1934.

Notice of Extension of Time for Deposit

Protective Committee for

10 East 40th Street Corporation

First Mortgage 6% Gold Bond Certificates

To the Holders of First Mortgage 6% Gold Bond Certificates of 10 EAST 40TH STREET CORPORATION:

Notice is hereby given that the undersigned committee has declared operative the amended plan of reorganization dated as of November 26, 1932, adopted and filed by the Committee with Manufacturers Trust Company, Depositary, under the deposit agreement dated as of July 19, 1932.

The Committee has extended the time to and including the 15th day of April, 1933, for the deposit of First Mortgage 6% Gold Bond Certificates of 10 East 40th Street Corporation under the deposit agreement dated as of July 19, 1932, and the amended plan of reorganization dated as of November 26, 1932, filed with Manufacturers Trust Company, Depositary under said deposit agreement.

All holders deposited bond certificates who wish to subscribe to Series B Bonds and share of common stock of the new company must do so simultaneously with depositing their bond certificates although the Committee has reserved the right to extend the time for making such subscriptions. The right to subscribe is, however, entirely optional and depositors may participate in the plan without making

WHEAT MARKET CLEARS TRADES; READY TO RESUME

Prices of Grains Decline in Foreign Markets.

BY CHARLES MICHAELS.

A decided change for the better came to the grain trade in Chicago and throughout the country yesterday. Banks in the leading cities were open, which enabled grain receivers and shippers and elevator interests to collect and pay drafts, obtain their money on previous sales of cash grain, and send out their bills and drafts to the country.

This eased the situation all around, but it was said it would take several days before all the banks will be functioning regularly, and leaders in the grain trade said it was best to wait until all banks are functioning regularly before trading in futures be resumed.

Confer on Reopening.

President Peter B. Carey of the Chicago Board of Trade was in New York yesterday and is said to have conferred with grain and stock exchange interests and banks, so that there will be no misunderstanding in regard to any move the grain trade may make, the desire being to work in harmony with the stock exchange interests.

Mr. Carey expects to be in Washington today, where he will meet with Edward Grimes of the Cargill Grain company of Minneapolis, one of the largest handlers of cash grain in the country, and Frank Thais of Kansas City. They expect to have a conference with President Roosevelt over the proposed plan submitted by leading farm interests.

Pressure at Winnipeg.

Winnipeg wheat market was affected early by buying by houses with Chicago and export connections, and advanced fractionally but when Liverpool closed weak there was increased pressure with the local element going out of their lines on the way down. Chicago houses also were sellers at times. The Canadian market closed ⅞ to 1 cent lower with May finishing at 51¼ to 51⅜ cents; July at 52½ to 52⅝ cents and October at 54⅛ cents in Canadian funds.

There was a relatively slow demand for cash wheat in Liverpool, and the decline in sterling also had some effect. The English market closed equal to ⅞ to 1 cent per bushel with May finishing at 48⅜ cents in United States funds.

Unofficial quotations on cash grain prices in leading markets showed little change as compared with Saturday.

PRODUCE MARKETS

Supplies of fresh eggs were liberal and weather conditions favorable for heavy production. Prices were shaded ⅛c to make sales. Receipts, 10,418 cases. Butter declined ½c. Receipts, 10,359 tubs. Live hens advanced ½c and leghorn hens 1c, while other poultry was unchanged. Receipts, 15 trucks. Potatoes steady. Receipts, 120 cars, with 267 cars on team track.

WHOLESALE CREAMERY BUTTER PRICES.

	—Chicago— Whole milk.	Centralized.	New York.	Boston.	Philadelphia.
93 score	18½	....	18½	....	19¾
92 score	18	....	17¾	19	18¾
91 score	17¾	....	17¾	18½	18½
90 score	17½	18	17¾	18½	18¼
89 score	....	17½	....	18	....

BUTTER PRICES TO CHICAGO RETAILERS.

Score—	Tubs.	Prints.	Cartons.
Best [92-93]	.20 -21½	21 -22½	22 -23½
Good [89-91]	.19 -20	20½-21½	21 -22

WHOLESALE CHEESE PRICES.

	Chicago.	Boston.	New York.	Philadelphia.
Flats	....	....	10¾-11½	....
Twins	9¾-10	10½-11½	....	....
Daisies	9¾-10	11 -11½	10¾-11	10¾-11
Y Ams.	....	11½-12	11½-12	....
Lghns	.10 -10½	....	....	10¾-11

LIVE POULTRY—WHOLESALE.

Turkeys	10@15c	Rock broilers	17@18c
Hens	12@14c	Colored broilers	17c
Leghorns	11c	Old roosters	8c
Rock springs	15c	Ducks	10@12c
Colored springs	15½c	Geese	9c

DRESSED POULTRY.

Young toms	15c	Old toms	13c
Young hens	15c	Hens	11@12c
Old hens	15c	Springs	14c

FRESH EGGS.

Fresh 1sts	11¾@12c	Dirties	10¼c
Extra 1sts	12@12¼c	Current receipts	11c
Checks	10c		

VEAL CARCASSES.

50@60 lbs	4c	90@100 lbs	5@6c
70@80 lbs	4@5c	100@120 lbs	7@8c

WHOLESALE DRESSED BEEF.

	Yearlings.	No. 1	No. 2.	No. 3.
Ribs	16	13	10	6½
Loins	17	17	15	7
Rounds	11	9	8½	6
Plates	6½	5	5	3

POTATOES.

Wisconsin, 100 lbs...........$ .75@82½
Idaho russets, 100 lbs.......1.17½@1.20

CHICAGO LIVE STOCK

HOGS.

Receipts, 13,000; shipments, 1,500.

Light, good to choice, 140@160	$3.65@3.95
Light good to choice, 170@180	4.00@4.10
Good to choice, 190@210	4.00@4.10
Good to choice, 220@250	3.90@4.10
Good to choice, 260@325	3.75@4.00
Pigs, good to choice, 100@135	3.60@3.75
Pigs, inferior to fair, 50@135	2.75@3.25
Light packing sows, 210@350	3.35@3.45
Heavy packing sows, 350@550	3.10@3.35

CATTLE.

Receipts, 4,000; shipments, 1,000.

Prime steers, 1,000@1,500	$5.75@7.35
Good to choice, 700@1,000	5.50@6.75
Bulk of sales	4.50@6.35
Poor to good, 700@1,000	3.25@6.00
Low grade killing steers	2.50@3.00
Cows, choice to prime	3.25@3.00
Cows, good to choice	2.85@3.35
Cows, common to fair	2.25@2.50
Canners and cutters	1.40@2.15
Heifers, yearlings good to choice	4.50@5.75
Bulls, bologna, common to good	2.35@3.00
Stockers and feeders	2.50@5.75
Calves, poor to choice	2.50@8.00

SHEEP AND LAMBS.

Receipts, 12,000; shipments, 3,500.

Native lambs, good to choice	$5.40@5.60
Native lambs, good to choice	5.25@5.40
Native lambs, fair to good	5.00@5.25
Native lambs, common to fair	4.75@5.00
Native lambs, culls	4.00@4.75
Fed west. lambs good to choice	5.50@5.60
Feeding lambs, fair to best	5.00@5.25
Ewes, light, good to choice	2.50@3.00
Ewes, light, fair to good	1.50@2.00
Ewes, inferior to fair	1.00@1.25
Wethers, fair to best	2.00@4.00
Yearlings, all grades	3.50@4.75
Ducks	1.00@1.50

COMPARATIVE PRICES.

HOGS—Bulk of sales yesterday...$3.75@4.00
One month ago...............3.55@3.80
One year ago................4.25@4.80
Top yesterday, $4.10; average $3.85.
CATTLE—Bulk of sales.........$4.50@6.35
One month ago...............4.25@5.75
One year ago................5.25@7.00
Top yesterday, $7.35; average, $5.40.
SHEEP—Fed western lambs.......$5.25@5.50
One month ago...............5.75@6.15
One year ago................6.75@7.50
Top yesterday, $5.60; average $5.25.
Receipts for today, 5,000 cattle, 15,000 hogs, 13,000 sheep.

SUGAR.

NEW YORK, March 13.—(AP)—Raw sugar was unchanged today, but the tone was a little easier. A sale of 27,000 bags of Philippines was confirmed for April arrival at 2.96c. Offerings were moderate. Most holders were still asking 3c. In refined a fair withdrawal demand was reported. Prices were unchanged at 4.10c for fine granulated.

HOG PRICES RISE; BROKERS SEEKING CURB ON SUPPLY

Fear Break in Market if Receipts Rise.

Hog prices headed upward in a mild rally on abbreviated receipts as the nine day bank holiday came to an end yesterday. Progress of trading was rather slow on the upgrade, however. Live stock commission firms are rapidly clearing the decks of last week's holdover business for normal functioning of the trade, but they warn against too rapid an increase in the movement of meat animals. The market is not yet in a position to handle more than light supplies without a serious setback in prices.

While much of last week's receipts have been paid for with the cash that was mailed to the country Saturday forenoon, the delayed reopening of country banks has brought in numerous requests from farmers to hold the money here until local banks reopen.

Country Banks Open Today.

It was estimated that checks for about $2,500,000 were cleared by two Stock Yard banks late Friday and Saturday for the payment of live stock. Key banks throughout the cornbelt states are scheduled to reopen today and Wednesday, and this may bring a rush of live stock from some sections which have been holding back because of financial conditions the last week. Members of the trade are doing their utmost to head off any such movement.

Yesterday's arrivals of hogs were among the smallest on record for Monday. Only 13,000 arrived at Chicago. Cattle numbered 4,000, also an unusually light run, while 12,000 sheep and lambs were on the market. Prices in the hog division ruled strong to 10 cents higher, the top reaching $4.10, highest since last Wednesday. The general average at $3.85 showed only 5 cents gain over the preceding close.

Cattle Prices Strong.

Light steers and yearling cattle sold strong to 25 cents higher yesterday, top 1,074 pound averages at $7.35, standing within 15 cents of the year's top which was established last week when light yearlings sold up to $7.50. Wilson bought several loads at $7.00 to $7.25. Few other sales were made above $6.50, while the majority of steers cashed from $4.50 to $6.35.

The bulk of the day's crop consisted of medium and heavy long fed steers. One consignment averaged 1,800 pounds and sold at $4.85.

The lamb market made the poorest showing of all live stock yesterday and broke 10 to 25 cents in a late afternoon session. City butchers picked up a few selected fed western lambs as high as $5.60, while shippers paid $5.50. The bulk sold to packers at $5.35 and below.

COFFEE.

NEW YORK, March 13.—(AP)—Coffee was quiet today with sellers holding quotations unchanged, but roasters apparently not interested. In the spot market Santos 4s were quoted at 9¾ to 9⅝ cents and Rio 7s at 8¼ cents. Cost and freight offerings included Santos Bourbon 3s and 5s at 8.40 to 8.70 cents.

OFFICIAL WEATHER FORECAST

The official forecast for today and tomorrow and yesterday's table of records follow:

Wisconsin—Partly cloudy, slightly colder south portion Tuesday; Wednesday fair with rising temperature in west portion.

Lower Michigan—Cloudy and slightly colder Tuesday; Wednesday generally fair.

Upper Michigan—Snow flurries and slightly colder Tuesday; Wednesday generally fair.

Iowa—Fair and colder Tuesday; Wednesday fair with rising temperature in west and north central portions.

Indiana, Missouri and Kansas—Fair and colder Tuesday; Wednesday fair.

Ohio—Rain and colder Tuesday; much colder Tuesday night; Wednesday fair.

Place of observation. State of weather. March 13, 1933, 7 p. m. Central time.	Direction of wind	Temp. 7 p. m.	Highest today	Lowest last night	Precipitation 24 hours
East central states—					
Alpena, cloudy	W.	20	32	28	...
Cairo, cloudy	S.W.	74	78	58	.01
Chicago, cloudy	N.	57	60	49	.80
Cincinnati, clear	S.	66	66	52	.68
Cleveland, rain	S.E.	54	54	44	.50
Detroit, rain	E.	40	46	42	.22
Escanaba, rain	E.	32	32	20	.01
Evansville, clear	S.W.	70	74	56	.04
Fort Wayne, rain	S.	60	60	46	.92
Grand Haven, cloudy	E.	44	48	40	.04
Grand Rapids, rain	E.	46	50	44	.12
Green Bay, rain	N.	32	36	28	...
Indianapolis, clear	S.	68	68	52	.86
La Crosse, Wis., cloudy	N.	42	46	40	...
Madison, cloudy	N.	38	48	42	.04
Marquette, rain	N.E.	30	32	24	.01
Memphis, cloudy	S.	74	76	66	...
Milwaukee, rain	N.	42	48	36	.01
Nashville, cloudy	S.W.	70	72	58	...
Peoria, clear	N.E.	58	78	52	...
Sault Ste. Marie, cl'dy	S.E.	36	36	24	...
Springfield, Ill., cloudy	S.W.	68	82	52	.06
West-central states—					
Bismarck, clear	N.W.	30	48	32	...
Charles City, cloudy	N.W.	52	62	44	...
Concordia, clear	N.W.	64	74	48	...
Davenport, cloudy	S.E.	58	64	52	...
Des Moines, clear	N.W.	64	72	50	...
Devils Lake, clear	N.W.	26	38	26	...
Dodge City, clear	N.W.	70	76	52	...
Dubuque, cloudy	N.	56	60	48	...
Duluth, cloudy	N.E.	30	30	26	.02
Huron, cloudy	N.W.	46	58	36	...
Kansas City, clear	S.W.	74	78	60	...
Keokuk, clear	S.W.	68	74	52	...
Moorhead, cloudy	N.	34	46	32	...
North Platte, cloudy	N.	50	62	40	...
Oklahoma City, cloudy	S.	74	84	58	...
Omaha, clear	N.W.	60	70	50	...
Rapid City, cloudy	N.	42	52	44	...
Sioux City, cloudy	N.	56	64	40	...
St. Louis, clear	W.	78	84	54	.14
Minneapolis, cloudy	N.W.	36	44	40	.01
Springfield, Mo., clear	S.W	74	78	58	...
Wichita, clear	W.	74	82	56	...
Williston, clear	N.	32	38	34	...
Eastern states—					
Albany, rain	N.	32	34		
Atlanta, clear	S.W.	72	76	56	.06
Boston, snow	E.	36	38	30	.03
Buffalo, rain	N.E.	34	42	32	.22
New York, rain	E.	42	52	36	.38
Oswego, rain	E.	36	38	38	.01
Parkersburg, cloudy	S.	62	62	46	1.74
Philadelphia, rain	E.	48	50	38	...
Pittsburgh, rain	S.	54	56	44	1.26
Raleigh, cloudy	S.W.	64	70	52	...
Washington rain	S.	54	60	38	.12
Gulf states—					
Abilene, cloudy	W.	78	88	62	...
Amarillo, clear	S.W.	70	76	50	...
Brownsville, clear	S.E.	74	80	72	...
El Paso, clear	N.W.	72	74	50	...
Fort Worth, clear	W.	86	92	66	...
Galveston, cloudy	S.E.	68	72	66	...
Jacksonville clear	S.E.	70	78	60	...
Miami clear	S.	74	78	72	...
Mobile cloudy	S.	64	72	60	...
Montgomery, cloudy	S.W.	74	80	60	...
New Orleans, cloudy	S.W.	72	80	62	...
San Antonio cloudy	S.W.	84	86	66	...
Shreveport cloudy	S.	78	86	66	...
Tampa, clear	S.W.	72	80	64	...
Vicksburg, clear	S.	74	80	64	...
Mountain states—					
Cheyenne, cloudy	N.W.	40	44	36	.02
Denver, snow	N.	44	58	48	...
Havre, clear	W.	40	44	34	...
Helena, clear	W.	40	44	34	...
Lander, snow	N.E.	32	46	28	.10
Miles City, clear	N.E.	40	46	38	.04
Phoenix, clear	W.	70	74	48	...
Pueblo, clear	N.W.	54	62	38	...
Salt Lake City, snow	S.W.	38	40	32	.60
Santa Fe, clear	W.	52	56	32	...
Y'lowstone Pk., cloudy	W.	30	38	30	.03
Pacific states—					
Fresno, clear	N.W.	62	62	48	...
Los Angeles, clear	S.W.	60	64	50	...
Portland, Ore., cloudy	W.	56	56	40	...
San Diego, clear	W.	58	62	52	...
San Francisco, cloudy	W.	58	60	50	.02
Seattle, Wash., clear	S.W.	52	52	42	...
Spokane, cloudy	S.W.	50	50	34	...
Walla Walla, cloudy	S.W.	54	56	42	...
Canadian—					
Battleford, cloudy	N.W	14	18	—4	...
Calgary, cloudy	E.	30	30	14	...
Edmonton, clear	N.E.	12	14	2	.02
Medicine Hat, cloudy	N.E.	32	32	20	...
Minnedosa, cloudy	N.W.	18	28	34	...
Montreal, clear	E.	22	26	12	...
Quebec, cloudy	N.	18	22	0	...
Qu'Appelle, clear	N.W.	16	24	24	...
The Pas, snow	N.E.	8	12	8	.70
Toronto, rain	N.E.	34	34	32	.20
White River, cloudy	N.E.	32	34	—8	...
Winnipeg, cloudy	N.W.	30	34	24	...

Want Ad INDEX

Want Ad Offices

1 South Dearborn St. Tribune Square

ADTAKER — SUPERIOR 0100

The more you tell, the quicker you sell

Page
Auction Sales....19
Automobiles—
Passenger cars....21
Trucks....21
Wanted....21
Accessories and Repairing....21
Loans....21
Tires....21
Motor Trucks to Rent and Wanted....21
Barter and Exchange....19
Board and Lodging....20
Books and Magazines....19
Building Material....21
Business Opportunities—
Businesses for Sale....21
Partnerships and Investments....21
Business Equipment....21
Business Service....21
Business Personals....19
Business Directory....20
Bus Transportation....19
Cemeteries....17
Clothing, Furs, etc....21
Death Notices....17
Dogs, Cats, Birds, Poultry, etc....20
Dressmaking and Millinery Schools....20
Financial....21
Florists....17
Garages....21
Help Wanted—Male....19
Help Wanted—Female....19
Hotels and Apartment Hotels....20
Home Furnishings....21
Home Furnishings Wanted....20
Household Appliances....20
Instruction....20
Jewelry, Watches, etc....21
Loans—Personal Property and Salary....21
Lost and Found....19
Machinery and Equipment....19
Mortgages [See Real Estate Loans]....21
Moving, Storage [See Business Directory]....20
Monuments....17
Musical Instruments....19
Office Devices....20
Office Furniture, Files, Safes....20
Patents, Patent Attorneys....20
Personal....19
Pianos. See Musical Instruments....19
Printing Machinery and Supplies....21
Radios, Supplies and Service....21
Real Estate—
Apartment Buildings....21
Business Property....21
Houses....21
Vacant....21
Suburban....21
Resorts....21
Farm Lands....21
Wanted....21
For Exchange....21
Loans....21
Auction....21
Situations Wanted....19
Stocks and Bonds....21
Store Fixtures....20
To Rent—
Rooms....20
Houses....20
Apartments....20
Apartments and Rooms to Share....20
Furnished Apartments....20
Stores....20
Offices and Shops....20
Manufacturing Property....20
Floors and Lofts....20
Travel Opportunities....19
Trade Schools....19, 20
Typewriters and Supplies....20
Undertakers....17

LOST AND FOUND.

CANE—LOST—BLACK EBONY, INITIALS "W. L. R." in handle, vic. 1st Nat. bank. Kenwood 6748.

DOG—LOST—YOUNG FEMALE DOBERMAN Pincher, Lawrence and Broadway, Sat. eve. Rew. Delaware 2583 before 6 p. m.

DOG—LOST—BLACK SCOTTY. SCHILLER-Clark, Fri. 1415 Astor-st. Sup. 2781. Rew.

DOG—LOST—ABOUT MAR. 1ST, YOUNG, dark red Irish setter. Rew. Went. 4423.

DOG—LOST — BROWN PEKINGESE FEmale; rew. 6005 Waveland, Pal. 9858.

DOG—LOST—WHITE COLLIE, BROWN ON head, left ear; fem.; reward. Prosp. 0114.

DOG—LOST—BLK. POMERANIAN, MALE, brown on body; reward. Rogers Pk. 9236.

MUFF—LOST—LIGHT BROWN FUR, SUNday. Reward. Saginaw 1837.

SUITCASE—LOST—PROBABLY ON CLARK. Rew. Papers important to Benson only. Miss Johnson, Randolph 8000, Extension 77.

TOOL KIT—LOST—BLACK LEATHER, 900 block on Fulton. Lib. Rew. Sta. 9320.

WEDDING RING—LOST—YELLOW GOLD, "E.H.N. to A.L.H., 1898"; rew. Pal.7870.

WRIST WATCH—LOST—LADY'S DIAMOND baguette, black ribbon band, on Melrose between Sheridan and Broadway, 2:15 to 2:30 p. m., Sunday. Reward. Lake V. 6320.

PERSONAL.

PARTY HOLDING 1ST MORTGAGE ON bldg. at 2121 S. 6th-av., Maywood, Ill., please call owner, Ed. Edelman, that address.

NOT RESPONSIBLE FOR DEBTS CONtracted by any one but myself. HENRY CALZARETTA, 1806 W. 69th-st.

NOT RESP. FOR DEBTS CONTRACTED BY anyone but myself. THEODORE CLAY.

WILLIAM F. BEUCK, OR ANY ONE KNOWing his whereabouts. Ph. Calumet 1449.

BUSINESS PERSONALS.

$—CASH FOR HIDDEN TREASURE—$. Highest prices for old gold, silver, platinum, broken or discarded jewelry, watches, rings, chains, gold teeth, eye glasses, etc. MARTIN REFINING CO. 55 E. Washington, Rm. 1218. Dearborn 3394.

THIS AD AND $1 IS GOOD FOR A $3 steam oil permanent, free trim and set. RUTH'S 202 S. State. 6206 W. 22d. 5941 Chicago. Harr. 9620. Berwyn 6408. Est. 3217.

A COMPLETE PERMANENT WAVE $1, set and shampoo free with this ad; professional operators. Montgomery Ward & Co., 619 W. Chicago-av. Superior 6200 [T.]

ALWAYS FAIR CASH VALUE PAID FOR old gold, silver, platinum, dental crowns. U. S. Smelting Works [The Old Reliable] 39 S. State-st., corner Monroe, 4th floor.

FREE MARCEL AND HAIR TRIM DAILY 9 to 3 except Sat., Monday, Wed., Fri., 7 to 9 p. m.; expert supervision. 108 N. State-st. Marinello System of Beauty Culture.

LE FLEUR BEAUTY SHOP. Eye brow arch, shampoo, finger wave, rinse and trim, all for 50c. Every day. 2425 PRATT-AV. BRIARGATE 4499.

LADIES! ONLY $1 FOR MASSAGE—PINE Vapor Bath, Winthrop Schl., Frank. 2849.

TRAVEL OPPORTUNITIES.

Both readers and advertisers are urged to exercise caution in arranging automobile transportation with other individuals. References should be carefully investigated.

DRIVING TO NASHVILLE, TENN., SAT. Take 3; ref. ex. H.W.Hammond, Edg.7354.

BUS TRANSPORTATION.

28 Hrs. New York—$10

7 P. M. ONLY.
GUARANTEED SCHEDULE—NO CHANGE
Well heated reclining sleeping chairs.
Philadelphia ......$10 Boston $12
Dallas ....$13 Los Angeles $17
Free Pickup Service to Our Depot.
NU WAY LINES, 31 E. 12th-st. VIC. 0341.

N. Y., $8; BY 28 HOUR EXPRESS, $10; Los Ang. $17; Miami, $22; Kan. C. $4¾; St. L. $2¾, FREE PICK UP TO OUR DPT. Denver $10; Dallas, $13; Detroit, $2. U. S. LIMOUSINE & BUS LINES. 6½ N. DEARBORN-ST. RANDOLPH 4209. 6330 STONY ISLAND-AV. H. P. 10106.

ST. LOUIS, $2.75; KANSAS CITY, $4.50; Detroit, $2; N. Y., $7; Los Angeles $17. DE LUXE MOTOR STAGES. 746 S. Wabash-av. Wabash 3886.

GREAT NORTHERN HOTEL BUS TERM. For 5% reduction anywhere present this ad. 237 S. DEARBORN. WABASH 8022.

NEW YELLOWAY—NEW YORK, $8; L. A. $17; Boston, $9; Dallas, $13; Buffalo, $7; Tulsa, $9. 6-8 E. 12th, at State. Har. 5827.

UNUSED BUS TICKETS TO N. Y., L. A. Bismarck Hotel 171 W.Randolph. Dear.6172.

RETURN BUS TICKETS—LOS ANG. AND New York, cheap. 25 S. Dearborn. Ran. 7020.

MUSICAL INSTRUMENTS.

Pianos and Players.

MASON & HAMLIN AMPICO GRAND, beautiful condition, over one-half paid in. Can be had for balance due. Fully guaranteed. Ask for Mr. Coddington Cable Piano Co., 301 S. Wabash.

BEFORE YOU BUY ANY PIANO AT ANY price see SCHULTZ PIANO CO. 2255 W Madison-st., at Oakley-blvd.

KIMBALL GRAND—CAME FROM FINE home; marvelous tone; A-1 cond. $195 on tms. Wyman's, 604 Republic Bld., 209S.State

USED GRANDS $165; UPRIGHTS $20. KIMBALL FACTORY 2631 W. 26TH-ST.

$1,500 BALDWIN GRD., LIKE NEW, $425. 806 Republic Bldg., 8th fl., 209 S. State-st.

BARTER AND EXCHANGE.

EXCHG. WELL SECURED 1ST MTG. FOR lake cott. Address M P 91, Tribune.

LET US MAKE A TRADE FOR YOU—NO registration fee. Write for details. Wm. H. Parham, Auctioneer, 3404 Indiana, Dou. 0225.

Physical Therapy Going Bus.

32 W Randolph-st., Rm. 409. Central 9465.

WHAT DO YOU WANT? WHAT HAVE YOU? List with us free; write or phone Chgo. Barter Exch., 1244 Marianna-st. L. V. 3363.

AUCTION SALES.

WILLIAMS, BARKER & SEVERN CO., 423 S Wabash General Auctioneers. Furniture, Carpets General Household Goods. Telephone Harrison 8777.

MACHINERY AND EQUIPMENT.

HYDR. JACK COWDREY BR. TESTER CAR washr., air comp. 4750 Washing'n.Man.6100

BOOKS AND MAGAZINES.

3 LETTER WORDS, 8 PAGE PRINTED list, 25c. Magazine Man, Lafayette, Ind.

LITTLE ORPHAN ANNIE: Now What?

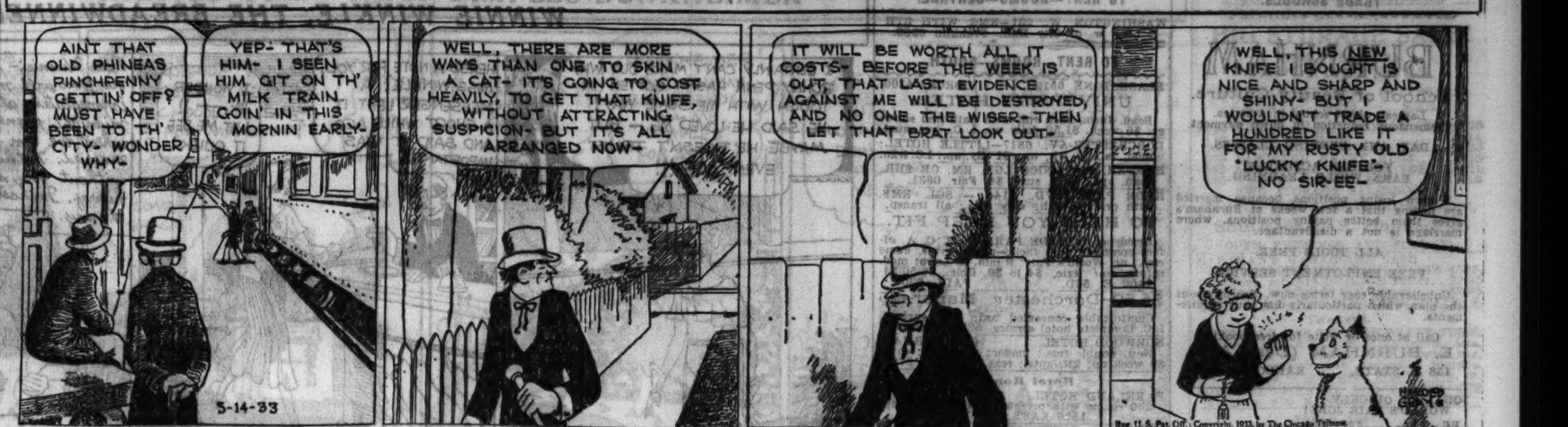

SITUATIONS WANTED—MALE.

Bookkeepers and Clerks.

ACCT.-BKPR.—U. OF C. GRAD.; EXP. FULL or part time. Address H 122, Tribune.

YOUNG MAN—8 YRS.' BOOKKP. AND OFC. exp.; $18 wk. Address H 123, Tribune.

Accountants and Auditors.

BOOKKEEPER-OFFICE MANAGER—8 YRS.' varied experience; general books, cost, income tax, public accounting; very good references; salary $30 wk. Pullman 9463.

ACCT.—FIN. STATMTS., TAX; U. GRAD. Full, part time. Address H 151, Tribune.

C. P. A.—INCOME TAX, AUDITS, RETURNS checked, pers. serv., reas. Ravens. 6711.

C. P. A.—INCOME TAXES, AUDITS BOOKS installed, kept. Reas. Brunswick 4858.

Executives and Managers.

YOUNG MAN—AGE 34, HAVE EUROPEAN univ. degree. Speak and write French, German, Dutch, Italian, Swedish, and Spanish. As interpreter, in export business, priv. tutor, etc. Address H 170, Tribune.

Professions and Trades.

ADV. WRITER—WILL PREPARE SALES campaigns, folders, catalogs, sales letters, etc.; part time. Johnson, Webster 4131.

AUTO MECH.—INC. TRUCK AND BUS; also sales and foreman exp. Ravens. 8397.

BAKER—4 YRS.' EXP.; ALL AROUND WK. Go anywhere. Address H 129, Tribune.

CARPENTER—A1; GENERAL CONTRACtors; will work for any price. Cen. 3869.

CARP.-CABINETMAKER—ALL KINDS REpair, or new; 45c hr. or contract. Can. 1739

CIVIL-STRUC ENG.—GRAD. 1924; KNOWL. acct., 9 yrs. eng., pub. util., R. R., steel mill; start low. Address G 592, Tribune.

EGINER, JANITOR—GOOD REFS., 20 YRS.' exp. Address H 124, Tribune.

GEN. MAINT. STM. FIT., PLUMBER; BOILer rm., bldgs.; tools; married. Arm. 1952.

GENERAL MAINTENANCE WORK—HAVE own tools; 10 yrs.' exp.; ex. ref. Vic. 4344.

H'WAY CONST. F'MAN; MUNICIPAL CO. state exp. Address H 116, Tribune.

ILLUSTRATED WINDOW POSTER ARTIST, trimmer; also capable clerk; exp. in eastern dept. stores. Address G 150, Tribune.

MECH. DRAFTSM.—10 YRS. EXP. GEARS, speed red. mchy. Address H 191, Tribune.

PAINTER-DECOR.—25 YRS. EXP.; FORmer contractor; produce work at big savings; des. pos. as foreman hotel, apt. or office bldg. Address G 598, Tribune.

PAINT-PAPERING—A-1 GUAR. WORK, AT low prices. Go to sub. Lake View 3179.

PAINT. DEC.—GET A REAL MECH. FOR the price you pay for unskilled. Del. 7198.

PAINT. PAPER—A-1; EXCH. SERVICES for apt. Address H 198, Tribune.

PAINT. PAPER. PLASTERING WORK—BY expert; 50c hour or contract. Rav. 6246.

PAINT. PAPER, CALCIMINE ETC.—I DO neat wk., very reas. Ph. Bittersweet 8261.

PHARMACIST—REG.; AGE 29, FINE EXP. full or part time; can make small investment. Address H 126, Tribune.

TAILOR, BUSHELMAN—28; EXP.; WAIT on trade. Berkshire 1078.

Clubs, Hotels, and Restaurants.

CHEF—39, MARRIED; A-1 CITY REF.; 21 yrs.' exp; good percentage. Edge. 4079.

Farm and Garden Help.

GARDENER, HOUSEMAN — 30; DANISH; long exp.; A1 ref. Also chauf. Address H 128, Tribune.

House Servants.

COUPLE—COL.; A-1 COOK, CHAUF., BUTler; ref. Normal 4949.

CPL.—WHITE; EXP.; CHS.; RMHS.; SML. hotel, club; gd. ck., hsmn. Moh. 1065, R.410

COUPLE—EXP. COOK; MAN CHAUFFEUR, butler, hsmn.; exc. ref. Buckingham 7469.

COUPLE—EXP. HSMAN., LICEN. CHAUFR.; wife A-1 cook; best refs. Univ. 5825.

CPLE.—WHT.; MAN, CHAUF., HSEMAN.; wife, gd. ck.; A1 ref. Lake V. 0251, Melby.

Janitors and Porters.

JANITOR—UNION, AMER., MARRIED; NO child.; exp. renter; reprs., etc. Sun. 7122.

Chauffeurs.

CHAUFFEUR OR CARETAKER — AGE 27; best refs.; 5 yrs. last position. Mohawk 1200, Room 109.

CHAUF.—AGE 39; LONG EXP.; GOOD REF. Rel., careful driver. Lake View 3951.

CHAUFFEUR-MECH.—A-1; 14 YEARS' EXP. Competent. Yards 1396, MAURICE.

MAN WITH 17 YRS. EXPER. WANTS POsition to drive truck or car and keep in repair; refs. J. Zink, 3451 Wallace.

Housekeepers and Caretakers.

BUT., HSMAN., DRIVER, 1ST CL. CHEF; highly exp. Fil.; gd. ref. Palos Pk. 68 M-1.

Stenographers, Typists, Etc.

STENO.-BOOKPR.—AGE 28; TAKE CHARGE sm. office or assist exec. Jun. 7799.

SEC.-STENO.-TYPIST-CLERK — UNIV. ED.; exp.; ref.; pt., full time. Barnes, Sea. 6914.

Miscellaneous.

YOUNG MAN—30 YRS. OLD; COLLEGE EDucation; married; inside and outside exper. Want opportunity with future. Can leave city. Address H 127, Tribune.

YOUNG MAN—WITH SMALL SEDAN, DEliver or? $3-$3.50 per day. Lincoln 8226.

CHAUF.—CHRISTIAN HM., TOUR.CAMP WK. Sgl., 30; rm.,bd.,sal. Address H 252, Tribune.

COL. GRAD.—RELIABLE, AGE 29; OWNS car; any type wk. Address H 125, Tribune.

COUPLE—YOUNG; WORK FOR RM.-BD.; small sal.; can rent apt. Sag. 6888.

SITUATIONS WANTED—FEMALE.

Bookkeepers and Clerks.

BOOKPR.—A1 CREDIT, COLLEC., CORRESP.-office mgr.; 15 yrs. exp. Buck. 6976.

BOOKKPR.—STENOG., DICTAPHONE EXP. Nevada 2033.

BKKPR.-TYPIST—10 YRS.' A-1 EXP.; ALL office detail; reas. Lake View 4362.

PBX ADDRESSO., GRAPHO.—FINE APpearance. Mary Anderson, Tri. 6453.

GEN. OFFICE, CLERICAL—4½ YRS.' EXP.; age 24. Delaware 2758, 1st apt.

Dressmakers and Seamstresses.

DRESSMKG.—WHY PAY WAR PRICES FOR exclusive work; alt. shop exp. Drex. 6026.

DRESSMAKER—EXP. COL. WOMAN; ALterations, remodled. Kenwood 1117.

Domestics and Cooks.

A-1 COOK, CATER, DECORATOR—12 YRS.' exp.; city or sub. Drexel 6191.

CHAMBERMAID OR SECOND MAID—EX. Norwegian girl. Well. 9099.

COL. WORKING GIRLS' CLUB—COOKS, laundresses, gen. maids, etc. Oak. 7314.

COOK—COL.; EXP. MAID; HSWK., LAUN., care of children; neat; $5-$7. Vict. 3858.

COOK, HSKPR.—GERMAN; FULL CHARGE small apt.; stay or go home. Bitter. 5875.

COOK—GEN. HSEWK.; ALL HALF DAYS; city or suburban. Wentworth 9248.

COOKING AND HOUSEWORK—EXP.; GERman-American girl; south. Plaza 0150.

COOK, BAKE, SERVE—LT. COL.; ALL around maid; love children; need work; A1 shirt lau.; call.; ref.; $5, car f. Vic.6816

COOK, BAKE SERVE — LT. COL.; ALL around maid; love children; need work; A1 shirt laund.; cal.; ref.; $5, car f. Vic. 6816.

COOK—GOOD; FOND OF CHILDREN; CARE of sick; good refs. Edgewater 8819.

COOK—YOUNG COL. WOMAN ANXIOUS to work; hswk., wash; $5. Drex. 1061.

COOK—HIGH CL. COL. MAID; NEAT, HARD worker; clean, wash.; go, stay. Drex. 4232.

COOK—A-1. SERVE, EXP. HSWK.; CAPable taking full charge. Lincoln 7130.

COOK—EXCELLENT, AGE 30; REFINED, competent. Dorchester 7318.

COOK—GEN. GD. SER. GER. AM. 10 YRS.' exp.; gentile fam.; lt. ldry.; stay. L. V. 9454.

COOK—REFINED COL. MAID, LAUND.; must have wk.; go, stay; A1 ref. Atl.2496.

COOK—COL.; EXP. WKR. LAUND.; $5-$6; work Sund. Atl. 2342.

COUPLE—WIFE A1 COOK, GOOD MGR., exp. hskpr., Germ.; man chauf., gardener, all around handy man; city refs.; in or out of city. Address H 175, Tribune.

GEN'L HOUSEWORK—WHITE GIRL; EXP.; stay or go home nights. Edgewater 4603.

GEN. HOUSEWORK, PLAIN COOKING AND care of invalid; small wages. Ardm. 3047.

HSWK.-COOK — BRIGHT GERMAN-AMER. girl, 22; good cook, like children, dependable; go hm. or stay. Miss Steiner, Div.5842.

HOUSEWORK—COOK, WASH; MID. AGED; $7 to $8. LUNDGREN, Plaza 3285.

HSEWRK.—GERMAN GIRL, GOOD COOK; exp.; ref.; $10-12; like ch'dren. Ave. 8584.

HSWK.—PLAIN COOK; NEAT, CAPABLE; best refs. Prospect 7422.

HSWK., PLAIN COOK.—YNG., IRISH; 2 YR. last place; gentls.; stay or go. Buck. 4135.

HOUSEWK.—COMPT. COL. GIRL; BEST refs. Went. 9366.

HSWK.—GEN. COOK; NEAT, REL., WHITE. Best refs. Prospect 0554.

HSWK.—GEN., PLAIN COOK; $8 PER WK. Stewart 2007.

OFFICE FURNITURE, FILES, SAFES.

Domestics and Cooks.

HOUSEWORK—GEN. PLAIN COOK; SWEDish; $8 per week. Ph. Stewart 2907.

HSEWK. IN EXCHANGE FOR ROOM; MID. age; unencumb.; good cook. Edgewat. 5640.

HSWK.—GOOD COOK; LIKE CHILD.; IRISH. stay, go; Gentile. ref. Rockwell 3299.

MAID—COL.; N. SHORE REF.; 2 YEARS 1 place; good cook. Atlantic 1119.

Clubs, Hotels, and Restaurants.

COOK—1ST CLASS; FOR INSTITUTION OR cafeteria; gd. on pastry; refs. Inde. 0731.

SHORT HOURS. RESTAURANT. GOOD worker. Address H 135, Tribune.

Factory and Trades.

GOVERNESS, COMPANION, NURSE — COLlege training, teaching experience, graduate nurse. Address T 214, Tribune.

Housekeepers and Caretakers.

HSKPR.—YG. WOMAN, 29; DAUGHTER 11. Bachelor or widower's apt., in city; neat, good ck.; no triflers. Address F 538, Tribune.

HSKPR. — WIDOW, AGE 39, CAPABLE; motherless or adults. 75 E. Elm, Del. 0302.

HSKPR.—NEAT, EXP.; 1-2 MID. AGE; CITY or out. A. Johnson, 2112 S. Springfield-av.

HOUSKPR.—COMPETENT WOMAN WITH child 9 years. Wellington 4266.

HSKPR.—APT. HOTEL OR GOV. COMPN.; univ. grad.; exp.; travel. Ken. 7000.

HSKPR. OR APT. HOTEL MGR.—EFFICNT. educ.; refs. Address G 440, Tribune.

HSKPR.—REF. COMPETENT WOMAN. IN motherless home; gd. cook; refs. Sum. 105.

HSKPR.—1ST CL. COOK, MGR.; S. S. BACHelor apt. pfd. Address H 180, Tribune.

HSKPR.—MID. AGED; BACH. OR MOTHERless home or fm. emp.; best refs. Spa.5525.

NURSE—HSKP. GIVE GD. SERVICE IN nice home; $3-$5. Address F 539, Tribune.

Laundresses and Day Work.

CLEANING—$2.00 A DAY; EXP. GERMAN woman. Bittersweet 0392.

LAUNDRY, CLEANING—EXP. SWEDISH; do windows. Douglas 4127.

LAUNDRESS—HIGH CLASS WORK; DAYS; or hswk.; reas.; A-1 refs. Oak. 3379.

LAUNDRESS, CLEANING—EXP.; TUES., Wed., Fri. open. Mrs. Cavness. Well. 0186.

LAUND., CLEANING—A1; FAST WORKR. $1.65; any day. Atl. 2343.

LAUND.—FIRST CLASS WHITE GD. ironer or cleaning; any day. Atl. 0207.

YOUNG WOMAN WISHES WASHING.; EXP. ironer. Mrs. Vogel, Lincoln 7023.

Nurses and Governesses.

GOVERNESS-COMPANION — UNIV. GRAD.; teaching exp.; will. to travel. Van B. 1877.

GRAD. NURSE—CARE INVAL.; COMP. TO eld. lady; sal.; pleasing. Well. 3852.

NURSE—EFFICIENT STRONG GD. COOK; unincumb.; rel.; ref.; Sunnyside 1974.

NURSE—GRAD.; COMPANION; UNINCUMbered; exc.refs.; will travel. Delaware 3132.

NURSE—40 Y.; 15 Y. EXP. CHILD.; ASST. hswk.; ref.; sub. Address F 530, Tribune.

NURSE—PRAC., HOSP. TRAIN.; CAPABLE care invalid. Reas. Fair. 9515. Rm. 409.

Stenographers, Typists, Etc.

A1 SECTY.-STENO., DICTAPHONE, SWBD.; thorough experience. Webster 3080.

MY HIGH CLASS SECY.-STENO. AVAIL. due to my trans. to N. Y.; comp. in all det.; speedy wkr. Call A. V. Levin, Fra.8363.

SECRETARY-STEN.—ALERT, EXP., WELL edu., neat, young. Ref. Irving 5862.

SECY.-STENO., SALES MGR., FOLLOW UP, bkpg., recept., ph. sol., det. Keyst. 8525.

STENO—AGE 25, EXP.; EAGER TO WORK; detail; personality. Armitage 2361.

STENO.-TYPIST-COL. EDU.; 4 YRS. GEN. ofc. exp., all, part time. Dorch. 3591.

STENO.-SECY.—INSURANCE, COMM. EXP., sales corresp.; cap.; exc. ref. Nev. 5751.

STENO.-SWCHBD.-RAPID TYP., RECEP., gen. ofc. exp.; intell. Moh. 1050. Apt. 112.

STENO.-TYPIST—UNIV. GRAD.; GEN. OFF. exp.; intelligt.; age 23. Rm. 427. Har. 9672.

STENOGRAPHER—4½ YRS.' EXP.; SOME medical; age 22. Delaware 2758, 1st apt.

STENO., BILLER-RAP. TYP.; ALL OFF. det.; 4 yrs. exp. Ex. refs. Nevada 10093.

STENO. OR TYP.—BEGINNER; WILL WK. for $5 or $6 a wk. Tel. Boul. 0967.

STENO.—LAW AND R. E. EXP.; COMPEtent; exc. ref. Crawford 1059.

TYPIST—GEN. OFC. WORK EXP.; KNOWLedge of compt. and dict. Kil. 0827.

TYPIST—A1; 30; GEN. OFFICE; $12. MISS CONRAD. DREXEL 1716.

Miscellaneous.

FITTER OR ASSIST MANAGER OR MGR. of ready to wear—in or out city. High class business woman. Rogers Park 2992.

WANTED—RENT OF COUNTRY HOME near Chicago; offer real estate management service. Address F 537, Tribune.

CHLDR. TAKEN CARE OF BY HOUR; YOUR home or mine; A1 ref. Grace. 4846.

WANTED—MALE HELP.

The Tribune does not knowingly accept in this classification advertisements which require an investment of money or which misrepresent the form of compensation. Report any violation of this rule or any requests for a cash bond or deposit not stated in the advertisement to the Classified Advertising Department, Superior 0100, Local 328. (For complaints only.)

Stores and Offices.

EXP. COLLECTION AGENCY PHONE MAN —Under 30. Must have thoro knowledge of collect. bus. $80 mo. to start with excel. chance for advance. State exp., and give phone no. Address M P 456, Tribune.

Executives and Managers.

SALESMAN WITH EXECUTIVE ABILITY. Must have car. We have the merchandise and plenty of qualified newspaper leads. The right man can make money immediately. Address A P 129, Tribune.

DEPARTMENT MANAGER—WITH THOROugh knowledge of sporting goods. Must have loop exp. Address M Y 351, Tribune.

RESTAURANT MANAGER — MUST HAVE years of practical experience; state qualifications. Address M Y 89, Tribune.

MANAGER—FOR LINEN DEPARTMENT. One capable of building up sales. State-st. exp. necessary. Address M P 352, Tribune.

Professions and Trades.

Baby Carriage Foreman.

Experienced supervisor of assembling and upholstering. State age and references. Address M P 455, Tribune.

COMMERCIAL ARTIST—FOR ADV. CONcern; must be creative, thoroughly exp.; some natl. adv. exp. pref.; state age, exp., phone no. Address M P 92, Tribune.

SERVICE MAN—FOR RADIO AND REFRIGeration, with car. State experience, tools, instruments. Address M Y 92, Tribune.

WATCHMAKER—EXPD. RITHOLZ, 1445 W. Jackson-blvd., 4th floor.

TINSMITH—GIVE EXPERIENCE AND SALary wanted. Address M X 516, Tribune.

THE TRIBUNE OFFERS SPECIAL LOW rates to persons who advertise for positions. For further information and assistance in writing an advertisement stop at the Want Ad Office, Madison and Dearborn-sts.

Pharmacists.

REGISTERED PHARMACIST—ONE THORoughly capable of managing drug dept.; Loop experience necessary. Address M X 515, Tribune.

Farm and Garden Help.

GARDENER—SINGLE; WHITE; REFERences; salary. Address M X 412, Tribune.

Salesmen, Solicitors, Etc.

A SENSATION!!!

Almost unbelievable. We are now giving away absolutely free a new almost irresistible article that is being sold on the market for over $14 retail. This gift provides an introduction to the smartest, most sensible, and attractive advertising program that has been devised in many years. If you are a salesman of personality and ability and are accepted to represent us in this campaign, say good-by depression. You are paid from the start a drawing account and commission. Call personally from 9 to 11:30 a. m.

STRAUS & SCHRAM,

834 W. 63d-st. 3320 Lincoln-av.

A MAN,

mechanically inclined; must be neat, honest and willing to work hard for promotion. Apply 11 a. m. only. L. FISH FURNITURE CO., 66 E. South Water-st.

WANTED—MALE HELP.

Salesmen, Solicitors, Etc.

A STEADY CASH INCOME—REMARKABLE PLAN that multiplies earnings quickly. Every one is a prospect for this World's Fair copyrighted $1 seller. Easy sales. 209 S. State, Room 1702, MR. HARRIS.

A CONNECTION

with the New York Life Insur. Co.; comm. bas. Mr. Bruchholz, R. 500, 39 S. La Salle.

ACTIVE, AGGRESSIVE, NEAT SALESMAN—Familiar with office equipment and continuous forms. Commission basis. Apply Tuesday between 12 and 1. 608 S. Dearborn-st., suite 1976.

AT ONCE.

Three intelligent neat appearing men who desire a permanent connection with national organization; must be willing to work 8 hours a day and start on our terms. This means about $40 a week to start. If you mean business apply Employment Manager. ROOM 618, 203 N. WABASH-AV.

ATTENTION—SALESMEN—MAKE $10 DAY. New deal selling $1 razor hone for 50c with package Gillette style blades free. Your profit over 300%. Sold with money back guar. [Small sample deposit.] County dist. wanted, all states. Room 861, 53 W. Jackson-blvd., NATIONAL MFG. DIST. CO.

AGGRESSIVE SALESMEN—2, COLLECTION agency exp. nec., for city; best rates, com. daily. 14th fl., 173 W. Madison, Chicago.

Automobile Salesman

America's finest motor car manufacturer has unusual opening for high type man with west suburban acquaintance. Automobile experience unnecessary. By appointment only.

MR. OBDYKE, PIERCE-ARROW SALES CORP., FACTORY BRANCH, 600 W. MADISON-ST., OAK PARK.

CADILLAC

wants 10 live wire salesmen for real money making opportunity. Automobile experience not necessary. Apply in person after 1 p. m. 2203 S. MICHIGAN-AV.

CLERKS, OFFICE WORKERS, BKKPRS.—for special consumer campaign. Opportunity for promotion on salary and override. Dep. req. 32 N. State-st., Suite 1405.

CREW MANAGERS AND SALESMEN—EXcellent line of merchandise; attractive commission. Suite 861, 120 S. La Salle.

DISTRIBUTORS-SALESMEN—FAST selling, gd. money maker. Neon Effect Signs. S. & H. Products, Morrison Hotel, Chicago.

EARN $4 DAILY—Call on stores with newest line 5-10c mdse. on counter cards, aspirin, mercurochrome, etc. Up to 125% profit to you; 140% for dealers. See Mr. Small, 209 S. State-st., Room 1702. PRO-CO-PAX.

HAVE OPENING FOR SPECIALTY SALESmen—Collier's New Encyclopedia. More than $50 per week earned by beginners. Demonstration given. Leads furnished if necessary. 608 S. Dearborn-st., 11th Floor.

HIGH SCHOOL GRAD.—NEAT; 18-21; MUST speak foreign language; mod. salary guar. 309 S. La Salle, 10 a. m., Room 301.

HOME GAS BILL CUT 42%. GAS MISER sweeping country. Agents clean up. Retails 50c. C. Marvel, 5th fl., 629 W. Washington.

JEWELRY MFR. HAS OPENING FOR GOLD buyer. No exp. nec. Must have neat appearance. A. QUINT & CO., 5 N. Wabash-av.

MAN—AT ONCE, 25-45, WITH TACT AND good appearance; old est. sales org., but no sales experience req. for this position; immediate earnings, good future; not an investment; references. 75 E. Wacker-dr., 10th Floor. Interview will be granted Thursday morning, 11 o'clock. NO OTHER TIME.

MEN—GET INTO THE LIFE INSURANCE business; only high grade sales people, 30-50, need apply; comm. basis. R. W. Worsley, Agcy. Director, New York Life Ins. Co., 730 Bankers Bldg., 105 W. Adams-st.

MEN—WITH OR WITHOUT SALES EXP.; good income; perm.; good all year product; also drivers' openings; before 10 a. m.; large company, 1339 W. 63d-st. 1220 N. Clark-st.

MEN—2, YOUNG, 20 TO 25, FOR ORDER dept.; must have H. S. educ.; outside; $12 salary to start. 407 S. Dearborn, Rm. 200.

MEN—WITH CARS, CAN BUILD UP A BIG repeat business; new necessity; large profits. Apply 2726-32 N. Ashland-av.

MEN AND WOMEN—$1.20 PUTS YOU IN hosiery business for yourself. Apt. 509, 1380 Hyde Park-blvd.

MEN—BRAND NEW ITEM; NETS BETTER than 125% profit. Call stores, offices only Century Supply Co., 82 W. Washington, R. 624

R. COOPER JR., INC.

are now distributors for the new General Electric Washing Machine, and can place 4 men in that growing dept. Experience desirable, but not necessary. Men accepted will be developed for store work. See Manager, 10 to 4 Tuesday, March 14, only, at following addresses: 5633 N. Ashland—2737 Milwaukee-av. 7600 Cottage Grove-av.

SALESMEN

FRIGIDAIRE SALES CORP.

Operating in Chicago and suburbs has a few openings in our sales division. GOOD OPPORTUNITY at present time for advancement. SPRING SEASON IS HERE. Salesmen who desire a permanent position selling products of the largest refrigeration manufacturer, FRIGIDAIRE, will receive proper sales training and protected sales zones.

COMPENSATION WHILE TRAINING IF YOU QUALIFY.

Apply Tues., 9 a. m.-4 p. m.

Mr. Pemberton,

KNICKERBOCKER HOTEL,

163 E. WALTON-PL.

SALESMEN—2 HIGH GRADE, EXPER., TO sell Dodge and Plymouth cars with long established dealer; good opportunity for producers. Comm. basis only to start. Mr. Coons, Hill Motors, 650 Madison-st., Oak Pk.

SALESMAN—A LARGE CORP. REQUIRES the services of a man of character, personality; compensation adequate. R. 312, 28 E. Jackson, or 6443 Sheridan, Rm. 3, 3d fl.

SALESMAN—NEW YORK LIFE INS. CO. HAS opening for hard wkg., ambit. man.; best contract, perm. con.; exp. unnec., thoro. sales trng. W. F. Oltman; Rm. 1022, 39 S. LaSalle

SALESMEN—TO INTRODUCE SENSATIONal new O'Henry Health candy direct to consumer; good for $10 daily. See Manager, 556 W. Congress, near Clinton.

SALESMEN—NEW HOUSEHOLD DEVICE; sells on sight to every woman. Olson sold 4,300 in 3 mos. Low price means every call a sale. Room 616, 154 East Erie.

SALESMEN—5. WAIT UNTIL YOU SEE Fiz-It. Sell everywhere. $1.25 starts you. Mr. Condon, Rm. 614, 549 W. Washington.

SALESMEN—4; NEW AND USED CARS; must have sell. exp. and refs. Lincoln Sq. Motors, 4950 N. Western-av.

SALESMEN—TO SELL RADIO AND ELECtrical supplies, side line; out of town; commission basis. 2039 W. Madison.

SALESMEN — HERE'S YOUR CHANCE. 100% profit. Retails 50-25-15c. Demonstration sells it. Rm. 727, 11 S. La Salle.

SALESMEN—EXP. COSTUME JEWELRY with car; good territory; established firm; 15% comm. Worth's, 306 W. Adams-st.

SALESMEN — 35 TO 50. BEST SELLING prop. on market. Rm. 512, 179 N. Wells.

SELL HIGH GRADE COMPLETE UNION printing line; elaborate outfit free to exp. men. 82 W. Washington-st., R. 416.

SOLICITORS—SALARY PLUS COMMISSION-bonus, advertising campaign; dry cleaning. Marfield, 2954 W. Madison-st.

SOLICITORS—NEW DEAL, COMM. AND bonus, for North Side cleaner. Also tailor with car. 3915 Sheridan-rd.

TO THOSE WHO HAVE SOLD INTANGIBLE items—it will pay you to investigate. Experience in our line unnecessary, as we train you in field. Good for $50 plus. See MR. GREY, 508 S. Dearborn-st., 11th Floor.

WE HONESTLY PAY GUARANTEED SALary, comm. and bonus; no exp., deposit or investment necessary. 1924 W. Madison.

Agents.

JIG-SAW PUZZLES COST 6C. SELL FOR 15c; also razor blades and thousands of other fast selling articles. S. ROSS, 200 W. Adams-st.

DEPRESSION PROOF ITEM. RETAILS 25c. 100% profit each sale; big repeater; used every home. Call or write Regal Sales, 208 N. Wabash-av., Chicago.

AGENTS—MEN AND WOMEN. STANDARD 25c item. Used by men, women and children. Rm. 526, 105 N. Clark.

BLADES, TOILETRIES, NECESSITIES, NEW daring sacrifice prices startle world. Free catalog. Call now. Mills Sales, 37 S. Wells

Miscellaneous.

MAN—PERMANENT JOB. APPLY GEORGE D. OWEN, Room 418, 6349 N. Clark-st.

DEMONSTRATORS—WITH DEPT. STORE rug cleaner exper. 17 N. Wabash, R. 501.

WANTED—MALE HELP.

Miscellaneous.

YOUNG MEN—WE HAVE AN OPENING for two Catholic salesmen. Experience not essential; permanent work; excellent chance for advancement. A1 references required. Call before 10. Room 1601, 155 N. Clark-st. or before noon, or 3 to 5:30 at Room 814, 35 E. Wacker-dr.

AT ONCE.

Can place 5 men, sales-service dept., well-known company, about $20 week to start. Apply after 9 a. m., R. 706, 203 N. Wabash.

MEN—$6 SALARY AND BONUS TO START. No experience necessary; no investment. Investigate. Apply after 9, Rm. 628, 2400 Madison; Rm. 448, 4013 Milwaukee; Rm. 328, 6250 S. Halsted.

MAKE QUICK MONEY SELLING FOOD products; low prices; every woman buys; pay daily; we train you; no investment. Davis, Room 300, 504 W. Randolph; 725 S. Cicero-av., 1110 W. 63d-st., 2021 Powell-av.

NIGHT WATCHMAN.

Must be colored and willing worker. State age and ref. Address M P 304, Tribune.

MEN — 2, NEAT APPEARING; STEADY work; fair wages to start. Apply after 1 p. m. JOHNSON CO. 3166 Lincoln-av.; 425 S. Cicero-av.; 357 W. 63d-st.

IF YOU ARE REALLY WILLING TO WORK 8 hours a day and can start immediately, apply Room 818, 203 N. Wabash. About $18 per week.

MEN—DIRECT TO CONSUMER; NATIONally known shirt company; 24 hr. delivery; excellent proposition; pay daily. Marshall Mills, 166 W. Washington-st.

MEN—2, COLORED; NEAT, ENERGETIC, trustworthy; who are anxious to better themselves. Apply 3-6, 412 E. 47th, R. 11.

MEN—2, NEAT, SPECIAL WORK OVER estab. route; refs. req.; real future. Apply 2-4, 841 E. 63d-st., Suite 219, Rm. 4.

MAN—OPPORT. FOR MAN OVER 22 TO start Wed. Apply Tuesday at office. Mr. Bradford, Rm. 404, 53 W. Jackson.

MAN—OPENING OFFICE FOR EASTERN mfr. Need 2 men. Excellent opport. Apply 9-1, Rm. 1517, 176 W. Adams.

MEN—2, FOR SERVICE WORK; MUST BE neat and have fair education. Ref. req. Apply 3-5, Room 817, 310 S. Michigan.

MAN—YOUNG, UNDER 22; H. S. TRAINED. Permanent position. Nominal salary. Call 9 a. m. to 12, R. 1411, 59 E. Madison.

MEN—3, FOR SPECIAL WORK, NEAT, ambit., steady; good pay; refs. Apply 2-5, room 507, 1951 Irving Park-blvd.

MEN—YOUNG, 6; PERMANENT WORK; pay starts at once; must have neat appearance. R. 408, 222 N. Wells-st.

COLORED MEN—FOR STEADY WORK; bring 25c deposit. 5249 Cottage Grove.

SPRING SEASON HERE—5 MEN, IMMED. empl. Apply 3-6, 1 N. Crawford, Rm. 230.

MEN—35-50, FOR PLEASANT OUTDOOR wk.; salary to producers. 9-11, 17 S.Wells

Employment Agencies.

SALESMAN—FLASHLIGHT

BATTERIES, EXCLUSIVE CHGO. TERR. SMALL DRAWING ACCOUNT AND COM.
Senior Acct., Pub. Exp., Permanent, $3,600.
BRANCH MGR., AUTOMOTIVE, $2,200.
S-H-A-Y, 14 W. WASHINGTON.

SALES EXECUTIVE, A-1 MAN.........$300
Salesman, 2, Industrial Chemicals....200
Research chemist, Chicago.............200
Production Sup't, metal trades.......300
Sales Manager, cattle feed...........350
HARRISON, INC., 20 W. Jackson, Rm. 1309.

SERVICE ACCT., PUBLIC EXP.........$200
COMPTOMETER OPERATOR.................85
INSPECTOR—PRODUCTION EXPER..........15
Bus Boys ....$12 S. O. Cook $18
Dishwasher ....15 Chef Restr. 25
TRIANGLE, INC., 20 EAST JACKSON.

REAL EST. MAN—RENT. EXP.; SAL.-COM. Soda Man $20; Hotel Painter, $40 M. BAKER'S HELPER, $10. Soda and sand..$15 Auto mech. ....$18 Body and fender..$25 2-3 comp. and Mil.$18 O'SHEA, 64 East Jackson, R. 505.

GARAGE HEAD FLOORMAN—MECHANIC-SHOP FOREMAN.
4 AUTO M'CHANICS IGNITION MAN.
BRAKE MECH. BODY-FENDER $35.
GARAGE OWNERS, 309 S. La Salle, R. 101.

BEST AUTO JOBS IN CITY, FLOORMEN, MECHANICS, WASHERS, GREASERS. CENTURY SERVICE, 107 W. VAN BUREN.

WAITRESSES, COOKS, DISHWASHERS, MAIDS, HOUSEMEN [WHITE]. THE HONES CORP., 9TH FL., 20 W. JACKSON.

TRADE SCHOOLS.

RADIO—DAY AND EVENING CLASSES.
PAY AS YOU LEARN.
RCA INSTITUTES, INC.,
1154 Merchandise Mart.

MEN—QUALIFY QUICKLY FOR WORLD'S Fair jobs in Barbering. Moler's Special short course can still get you ready. Earn while attending. Special half rate offer. Moler System 59 E. Monroe-st. Central 6393.

EXCEL. OPPOR. FOR MECH. INCLINED men to learn Machinist, Tool and Die Making; Automatic Screw Machines. EARN and LEARN. Apply days, eves., or send for info. ALLIED SCREW MACH. CO., 524 W. Monroe.

LEARN SCIENTIFIC SWEDISH MASSAGE—Low cost course; day or evening classes. NATIONAL COLLEGE, 20 N. Ashland-blvd. Seeley 6940.

LEARN ELECTRICITY, RADIO, TELEVIsion at Coyne; free book on request. COYNE ELECTRICAL SCHOOL, 512 S. Paulina.

TRADES THAT PAY—AUTO MECHS. IGN. Welding, Body-Fender, Machine Shop, Tires, Batteries; 7 floors of shops; courses, $15 up. GREER SHOP TRAINING, 2026 S. Wabash.

LEARN BAKING IN SPARE TIME—LEAST unemployment; steady work year round. Easy to learn regardless of age or exp. Give phone number. Address M O 591, Tribune.

LEARN AUTO MECH., IGN., BODY, FENDers; practical training; free employ. help. Federal Auto Eng., 2040 Washington-blvd.

PILOTS' GROUND TRAINING FOR GOV'T license, $1 per wk. Greer, 2026 S. Wabash.

REFRIGERATION AND RADIO—LEARN BY actual work. Ser. Mar., 2026 S. Wabash.

WANTED—FEMALE HELP.

Executives and Managers.

MANAGER—EXPERIENCED AND COMPEtent, for notions department. Must have State-st. retail exp. Address M P 351, Tribune.

MANAGER—FOR CANDY DEPARTMENT. Must be capable of taking complete chge. State-st. exp. ess. Address M X 514, Tribune.

Factory and Trades.

BEAUTY SHOP MANAGER—MUST BE 1ST class operator with good personality, exceptional sales ability. A real opportunity. Address M Y 91, Tribune.

BEAUTY OPERATOR—NORTHWEST SIDE; state experience and salary expected. Address M Y 263, Tribune.

BEAUTY OPERATOR—HIGHLY EXP.; ALL around; must do facials, hair dyeing. 11 E. Austin-av., 7th fl. Delaware 8035.

BEAUTY OPER.; ALL AROUND; NONE other need apply. Sun. 1581.

BEAUTY OPRS.—3, EXPERT; NO OTHERS need apply. 108 S Crawford. Ked. 4125.

IRONERS —COL.; SOFT STARCH CLOTHES; hand laundry exp. only. 2439 N. Clark.

OPERATORS — EXPERIENCED; SINGLE needle on house dresses. Simon Mfg. Co., 412 Orleans-st., opp. Merchandise Mart.

300 OPERATORS.

White and colored girls. Must be thoroughly experienced on house dresses. No others need apply. Steady work. 5220-4601-4321-5221 Wentworth-av.

Household Help.

COOK—GERMAN OR HUNGARIAN; SERVE, care for 2 children; no hswk. or laundry; $7 wk. 3318 Lake Shore-dr., Apt. 709.

GIRL—WHITE; EXP. HSEWK., LAUNDRS.; young couple; knowledge dietary laws; refs. Mohawk 2960, Apt. 502.

GIRL—WHITE, NEAT; BETWEEN 18-25; to do housework, washing, and cooking; $8 per wk. Phone Dorchester 6255.

GIRL—18, TO ASSIST HSEWK.; REFS.; $10 month to start. Juniper 4496.

GIRL—WHT., AGE 25-35; HSWK., COOK; like children; stay; ref.; sm. sal. Mid.3055.

GIRL—WHITE, 20-25; GEN. HSWK.; STAY nights; small sal. Dorch. 1256, after 9.

GIRL—WHITE, GEN'L HSWK.; BOARD, room, $2.50 week. Ph. Armitage 4244.

GIRL—GEN. HSEWK.; SMALL SALARY; room and board. Juniper 4336.

GIRL—YOUNG, GEN. HSWK., MOTHER'S helper; small salary. Belmont 9395.

GIRL—FOR HSEWK. AND INFANT CARE; brd., rm. and $3 wk. Bruns. 4196.

GIRL—EXP. GENL. HSWK., COOKING. PH. Shel. 3641. 1221 Glenlake-av.

GIRL—WH., GEN. HSWK. HELP WITH children; stay. 3100 Argyle, 1st. Irv. 7537.

INFANT'S NURSE—EXP.; GERMAN; EXcellent references required; salary $7; state references. Address M Y 90, Tribune.

MAID—WHITE, 25-35; FULL CHARGE SUB. home; good cook; some laundry; 2 childrn. State refs. Address M S 292, Tribune.

WANTED—FEMALE HELP.

Household Help.

MAID—WHITE, $3 WEEK. Pensacola 7978. 5931 N. Kostner-av.

MAID, GENL. HSWK.—SWEDISH, OVER 30. Small family; $5. RUNE, Dor. 0128.

MAID—WHITE, STAY NIGHTS; 2 CHILdren. $3. Lake View 5790.

MOTHER'S HELPER—WHITE; GENERAL housework. Spaulding 7850.

WOMAN—WH. GEN. HSEWK.; SM. APT.; $2 wk.; stay nights. Briargate 2306.

WOMAN—BET. 25-45 YRS.; GEN. HSEWK., care of 1 child; $4 wk. Rogers Pk. 9350.

THE TRIBUNE OFFERS SPECIAL LOW rates to persons advertising for positions. For further information and assistance in writing an advertisement stop at the Want Ad Office, Madison and Dearborn-sts.

Clubs, Hotels, and Restaurants.

WAITRESSES—EXPERIENCED ONLY. 6445 S. Halsted-st.

Saleswomen.

DIST. MGRS. AND SALESWOMEN—CITY, state. De Cody Corset, 5 S. Wabash, R. 1100.

HOSIERY—SELL FINEST 48 GAUGE SILK hosiery at reduced prices. GLORIA HOSIERY MILLS, Room 408, 105 W. Monroe.

LADIES — WITH SOCIAL CONNECTION can earn comfortable income; no money required. R. 1210, 58 E. Washington.

LADIES — HUNDREDS OF WOMEN ARE making money with us. See us today about our new line. 218 S. Wabash, Room 800.

LADY—ABOUT 27, FULL TIME WORK; good pay; sales exp. pref., but not nec.; give age, phone. Address M K 514, Tribune.

SALESLADIES—WE WILL START YOU IN the cosmetic bus. without inv. if you can prove that you are honest and aggr. Saperston Laboratories, 35 S. Dearborn.

SALESLADIES — 3, OVER 30; DRAWING account if experienced; also inexp. and part time; $4 for first day, payable end week's work. 234 S. Wells, 4th floor.

WOMAN—HIGH TYPE, TO SELL MEN'S wear at reasonable prices to consumer for large eastern mills; pay daily. Taber Textile Mills, 33 N. La Salle, Room 1829.

YOUNG LADIES—TO SELL HOSIERY AND lingerie at cut rate prices; part time permitted. Credit extended. Your own hose free. ROYAL CROWN, 227 W. WASHINGTON.

Miscellaneous.

Business Expansion

A national organization, which has continued business as usual during the depression and bank holiday, and has a product which meets the needs of the times, is starting a national program of expansion. We desire the services of several educated, cultured women, 27 to 48 years, who are interested in little children. Successful selling and teaching experience valuable. Training free. Good pay. Give qualifications and phone number. Address M T 543, Tribune.

TWO YOUNG LADIES TO ASSIST IN teaching dancing afternoon and evening. Also ten extras evening. Call after 1. Mador-Johnson, 53 W. Wacker-dr.

LADIES—3, YOUNG, STEADY WORK, FAIR wages at start. Apply nearest branch after 1 p. m. Johnson Co., 3166 Lincoln-av., 357 W. 63d-st., 425 S. Cicero-av.

WOMAN — OVER 30, FOR IMPORTANT position in sales dept. of internationally known women's wear organization. Phone Randolph 5239 for appointment.

3 NEAT APPEARING LADIES—FOR SPEcial work; exp. unnecessary; no invest.; salary $6 week to start. 1924 W. Madison.

WOMEN—EMPLOYED OR UNEMPLOYED; profitable side line; responsible; give full details. Address H 120, Tribune.

WOMAN—TO DO MAID WORK IN SMALL hotel in exchange for rent of 1 rm. kitchenette. 6733 Stony Island-av.

LADIES—OVER 25. OPPORTUNITY TO make money; woman's organization. For inf., Ka-Hart, 520 Surf-st., Studio.

EARN $5 DAILY AND FREE DRESSES with FASHION FROCKS, lingerie, hosiery. PHILPS & LEVIN, 5 S. Wabash, Rm. 1305.

WOMAN—AMBITIOUS, MARRIED OR SINgle, for profitable permanent business carried on from home. Ph. Sup. 3262 for appt.

WOMAN—TO MANAGE ROOMING HOUSE. Reference req. Address M O 181, Tribune.

YOUNG WOMAN—NEAT APPEAR.; CALL on Loop offices. Rm. 615, 123 W. Madison.

Employment Agencies.

STENO.—FRONT OFFICE, NEAT.......$65
SECRETARY—UNIV. GRADUATE..........$75
SECRETARY—CHEMICAL LAB...........$60
PHONE SOLICITORS—EXPR. ONLY.......$50
Waitresses ....$10 Factory; no exp. ...$7
Soda fountain.......$12 Housework ......$6 R. B.
Sandwich girl.......$12 Mother's help.$5 R. B.
TRIANGLE, INC., 20 EAST JACKSON.

STENO.-SECY.—GOOD APPEAR.........$85
STENO.-SWITCHBD.-RECEPT............$70
BKKPR.-STENO.—SM. OFFICE..........$65
Steam Table Girls, yng., American......$45 M.
Short Order Cook, Sim. Table Girl.......$50 M.
Waitresses—Loop; neat ....$35 M.
O'SHEA EMPLOYMENT SYSTEM,
64 EAST JACKSON, ROOM 507.

STENO.-CASUALTY INS. EXP..........$15
Steno.-Dict.—Wholesale Lbr. exp..........$75
Beautician—Age 25-35; exclusive shop..$25
WAITRESSES, SODA GIRLS..........$8-$12
25 GIRLS, GENERAL HSWK..........$5-$8
S-H-A-Y, 14 W. WASHINGTON.

Business Woman's Exchange

Office Positions Exclusively.
105 W. Madison.

ZINSER PERSONNEL SERVICE—Commercial, Legal and Medical Dept. 140 S. DEARBORN-ST.

ELLIOTT-WINN. Fast typist, some steno., Evanston.....$15 1610 BANKERS BLDG., 105 W. ADAMS.

GERMAN, SWEDISH HOUSEMAIDS, $5-$9 N.mds., moth. hlprs., $4-$6. Wh. shirt fin. $9 U. S. COMMERCIAL AGCY., 4750 Sheridan.

CASHIER—GENL. INSUR. AGENCY EXP. Open. GLADER, 220 S. STATE, R. 1208.

NOLAN'S EMPL. SERV., 4619 BROADWAY. Housemaids, Waitresses, Bakery Sales.

MOTHER'S HELPERS, $5; WAITRESS, $10. ALL TRADES. 309 S. LA SALLE, R. 101.

25 HOUSEMAIDS [WHITE], $4-$12. ADVANCE BUREAU, 1450 E. 63D-ST.

FRENCH PERSONNEL—55 E. WASHGTON. OFFICE, HOTEL, SALES POSITIONS.

CELESTER M. HORTON, 310 S. MICHIGAN. Ready to wear saleswomen, exp'd.

NURSE GIRLS, MOTHERS' HLPRS., COOKS, for pri. homes. Schnitzer, 2727 N. Clark.

Nurses' Registries.

NURSES FURNISHED ON ALL CASES—ACME REGISTRY, 858 Barry-av. Wel. 5586.

TRADE SCHOOLS.

NOW

Chicago's Finest School.

$2.00

down, $3 wkly. Complete course in modern Beauty Culture covering all subjects. Fully accredited. Live models. Latest methods. Shortest possible time. FREE tools. Day or evening classes. Positions.

COMPLETE MANICURING COURSE, including equipment—SPECIAL, $15.

MIDWEST

BEAUTY COLLEGE LTD.

BERTHA MILL McCLAIN, Prin. 5 North Wabash, Kesner Bldg., 7th floor.

SCHOOL FOR MODELS.

CHILDREN—ADULTS.

For fashion show, comm. photog. Prepare for World's Fair. Extra or steady work. Mallon Friel, 721 N. Michigan. Del. 2465.

$2 DOWN, $3 WEEKLY—Complete Course in Beauty Culture. Recognized World's Finest Instructors. AMERICAN SCHL. OF BEAUTY CULTURE, 159 N. State-st. 8th floor. Dearborn 6627.

SWITCHBOARD AND RECEPTIONIST—7 days. Stenog.; 6 wks. World's Fair openings this month. Positions furnished. Visit 921 Marshall Field Annex, 24 N. Wabash.

SECRETARIAL CRSE., 1-3 PRICE NOW—3-6 mos., $75. Stenog. crse., $37. Comptom., 20-40 days, $25; all other subjects reduced. Chi. Bus. Coll., 190 N. State. Fra. 4123.

BEAUTY CULTURE — THE BEST AND most thorough instruction at lowest cost. GERTRUDE HALE SCHOOL, 30 N. Dearborn-st 3d floor.

LEARN BEAUTY CULTURE IN THE largest and best eqpd. school on the south side. $2 dn., $3 wkly. Tools free. State accrd. Selan System, 1547 W. 63d-st. Hem. 5702.

NINA PARKER SYSTEM OF BEAUTY CULture. Comp., $50. Good pay, prof. Nina Parker Sys., 14 W. Wash.-st., 2d floor.

THOROUGH TRAINING IN HAIRDRESSing and BEAUTY CULTURE. Chicago Hairdressing Academy, 64 W. Randolph-st.

SWITCHBOARD—SPEC. 6 LESSONS, $1.25. Dict., 5c-10c hr. Voss, 6 N.Mich. Sta.3083.

WILL TEACH BRIGHT GIRL SWITCHBRD. Chance for steady pos. Div. 5643.

WINNIE WINKLE, THE BREADWINNER: Uninvited Company

TRADE SCHOOLS.

BURNHAM
School of Beauty Culture.
Largest, oldest school in America. Tremendous reduction in down payment.
DAY AND EVENING CLASSES.
YOU CAN ACTUALLY EARN WHILE LEARNING.
Women losing positions because married are finding that a few weeks at Burnham's gives them better paying positions, where marriage is not a disadvantage.
ALL TOOLS FREE.
FREE EMPLOYMENT SERVICE.
Unbelievably easy terms now. See us about the plan which particularly fits your requirements.
Call at once or write for free booklet.
E. BURNHAM (Desk 486),
138 N. STATE. RANDOLPH 3355.

QUALIFY QUICKLY. WORLD'S FAIR JOBS!
Moler will fit you into a Cozy Beauty Shop
by his new short private lesson course in time for a World's Fair position. Moler has again so revolutionized the training that you can now earn by actual shop work, twice the cost of learning before you could complete by the old method. Earn while attending. Special half-rate offer. Open every day and evening.
Call, mail the coupon or phone.
NAME ....
STREET ....
CITY ....STATE..............
MOLER SYSTEM.
59 E. MONROE AT WABASH.
CENTRAL 6393. CHICAGO, ILL.

GIRLS AND Ambitious Women
LEARN BEAUTY CULTURE.
Short, easy course. Big future. To a limited number of students enrolling this month for our complete course we will give a reduction of $40.
WE FURNISH ABSOLUTELY FREE A SET OF INSTRUMENTS. INSTRUMENT CASE—TEXTBOOKS and All Cosmetics for Use in Class. Free employment bureau. Call or write for FREE 35 Page Booklet. No obligation. Day and evening classes now forming.
Marinello System
National School of Cosmeticians, Inc.
108 NORTH STATE-ST. STATE 5057

SPEED WRITING
Shorthand in 6 weeks at lower cost. FREE LESSON Tuesday and Thursday 2:30 and 5:30. Business English and Spelling included. Big Loop school. CHICAGO BUSINESS COLLEGE. 190 N. State-st. Franklin 4122.
TEACH BRIGHT GIRL PRAC. NURSING. Dr.'s asst.; gd. pay. Nightingale. Ran. 0302.

DRESSMAKING—MILLINERY SCHOOLS.
LEARN PROF. DRESSMKG., DESIG. $30. Montague Sch., 120 S. State. Dear. 3656
DRESSMAKING, $1 LESSON; DRESS DESIGN, Millinery. Forest Acad., 209 S. State

BUSINESS DIRECTORY.
Billiards and Bowling.
FOR SALE—POOL TABLE, COMP., GOOD cond.; cheap. 4512 Drexel. Ph. Dre. 7994.
Aquariums and Supplies.
CHICAGO'S TROPICAL FISH HEADQUARTERS. MacDONALD'S. 2206 Madison.
Moving, Storage, and Hauling.
WANTED — RETURN LOADS FROM ST. Paul, St. Louis, New York City, or way points. United Van Lines, Pensacola 3400.
LONG DIST. MOVING, 15C MI. TO-FROM all cities. Closed van. Nevada 4127.
MOVING, HAUL. DEPEND. SERV. REAS. Radley Bros., 834 E. 57th. Fairfax 3157.
Painting and Decorating.
PAINT., DECOR. — CEIL. CAL., $1; RMS. papered, $3.50, incl. paper; kitch., bathrm. paint, $4.50; wk. guar. Lake View 5450.
PAPER HANGING—$3 ROOM; PAINTING, calc., plaster repair; quick serv. Kil. 0205
PARTICULAR DECORATING. QUALITY work. Low cost. Rogers Park 9698.
PAINT., PAPERHNG., DECOR., 1ST CLASS work; guar.; city-sub. Call Fairfax 7907.
Piano Tuning.
PIANOS TUNED, $2; 18 YEARS' EXPER. Guaranteed work. Go anywhere. Rep. 5218
Printing and Engraving.
1,000 BUSINESS CARDS, 90C.
1,000 LETTERHEADS, $1.75.
1,000 ENVELOPES, $1.50. BEL. 6040
CITYWIDE PRINTING, 3922 CHICAGO.
Roofing Service.
ROOF.—ANY 2-3 F. BLGS., RECOAT GURN. for 5 yrs. this mo. $40 cash. Edge. 1515.
Rug Cleaning and Repairing.
9X12 RUG THOROUGHLY CLEANED, $1.50. BROADWAY RUG CLEANERS. 2540 Elston-av. Armitage 8575.
TILL MARCH 18, 9X12, CLEANED LIKE new, glue sized, $1.85. Federal, Lin. 0134.
Sun Lamps.
TROPICAL SUN-TAN LAMP AND OTHER health devices. Free demonstration treatment. Physical Therapeutic Service. 32 W Randolph, Rm. 409. Central 9465.

HOUSEHOLD APPLIANCES.
AIRWAY CLEANER, NEW MODEL, GOOD condition; will consider any reasonable offer. Phone State 0575.
WRINGER ROLLS, PARTS. DEALERS write. Mail orders filled. A. & B. Wash. Mach. Co., 2214 Irving Park-blvd. Jun. 2233.
HOOVER VACUUM, PERFECT COND., $10; bargs. in all other makes. Went. 4854.
ALL MAKES VACUUM CLNRS., $9.95—AT our factory, 1214-18 N. Wells. Lin. 8118.
RENT A MAYTAG WASHER AND SAVE MONEY. SEELEY 7466.
ELEC. WASHER, $12; NEW THORS, $37.50, 95c wk. Thor Shop, 3448 North. Alb. 0140.
HOOVER VACUUM CLEANER—PERFECT condition, $5. Englewood 7640.
Electric Refrigerators.
NEW IMPROVED KING KOLD ELECTRIC refrigs.; 3 yr. guar.; fact. direct; $55. Chgo del. Ask for Mr. Day. Open eves. and Sun. COR. 23D AND WESTERN-AV.
BRAND NEW NORGE REFRIG. FLR. SAMples at less than whlse. cost. Guaranteed. Whse., 201 E. Ohio, 2d. Delaware 9020.
THE NEW INTERIOR FLOOD LIGHT TYPE all porc. box Frig. Kelv. at ¼; clos out Cope. at $22.50. 220 W. Huron-st. Op. Sun
LOWEST PRICES. LARGEST VARIETIES of STANDARD MAKES; original factory guarantee; terms. Open eves. 1954 W. 35th

HOME FURNISHINGS WANTED.
FAIRFAX 2835.
Call McLauchlan. Highest cash prices for used furniture, rugs, etc. No amount too large or too small. We call anywhere.
PHONE KEDZIE 1300.
Best cash prices for used fur., rugs, stoves, elec. radios. Homan Furn. Prompt service
PRIVATE PARTIES WHO WISH TO DISpose of entire furnishings of their homes or apts., phone Sunny. 5074. Not a dealer
CALL CRAWFORD 3850 FOR HIGHER cash prices on furniture, rugs, etc. We call anywhere. Spaulding Furniture Co.
WANTED USED FURNITURE FOR 2-6 room apt. Brunswick 7601.
CALL ROCKWELL 0901 BEST PRICES for furn., rugs, stoves. Call anywhere.
I NEED COMPLETE APT. OR SEPARATE pieces; pay cash. Phone Regent 1342.
CALL NEVADA 1150—BEST CASH PRICES for furn., rugs, stoves. Call anywh. Acme.

OFFICE FURNITURE, FILES, SAFES.
MUST SELL AT ONCE SAFES, STEEL lockers, files, shelving, desks, chairs, tables, bookkeeping, adding, dictaphone machines, partitions. 134 S. La Salle, 3d floor.
SMALL SAFES, STEEL FILES, VISIBLE index, executive suites, salesmen's desks; very reasonable. 236 W. Lake-st.
OFC. FURN. SACRIFICE FOR QUICK SALE Riley & Stafford, 234 S. Wabash. Wab. 4960
WALNUT DESKS, LEATHER AND WOOD chairs, typewriter. 168 W. Monroe, 4th
KARDEX CABINETS, DESKS, CHAIRS, files, cheap. Geiser, 339 S. Wabash, 2d fl
STEEL FILES, SAFES, KARDEX, DESKS, chairs, tables, etc. Reas. 1239 S. Michigan.
USED DESKS, CHAIRS, FILING CABINETS, safes, transfer files; barg. 39 N. Halsted.
WANT RECEPTION ROOM FURN. AND equip. for physician's office. Jun. 0388
2 EXECUTIVE SUITES COMP.; ALSO OTHer desks, etc.; cheap. Spitzer's, 173 W. Lake.

STORE FIXTURES.
DELICATESSEN AND FOOD MART OUTfits, beautiful 15 ft. porcelain refrigerator counter; also computing scales, meat slicers, cash registers, etc. E. Z. payments. CHICAGO STORE FIXTURE EXCHANGE, 1708 TO 1714 S. STATE-ST.
LUNCHRM., HAMBURGER HUT COUNTER stools, dishes, silverware, etc. E. Z. terms "CHICAGO." 1708 S. STATE-ST
50 ICE BOXES SUITABLE FOR EVERY business, cheap. 1708 S. State-st.
STEAM TABLE, 10 FT. LONG; 1 FLAT top desk. Address M X 60, Tribune.
MEAT MARKET OUTFIT, COMP., CHEAP "CHICAGO." 1708 S. STATE-ST.
PERMANENT WAVE MACHINES, $50; hair dryers, $15. Paidar, 1108 N. Wells.

TO RENT—ROOMS—CENTRAL.
WASHINGTON, W., 231—RMS. WITH BTH 2 blks. w. of City Hall. Franklin 0982.

TO RENT—ROOMS—SOUTH.
BLACKSTONE 5519. DORCH. 4100.
UNIVERSITY HOTEL.
Beau. furn., each rm. with bath and shower; $6 week, $1.50 daily up. I. C., bus, surf.
DORCHESTER-AV., 6817—LITTLE HOTEL: mod. rs., $5 wk. up; $1 dly. up.; I.C. tran.
HARPER, 5437—NICE LGE. RM. OR SHR. beau. apt.; I. C., surf; $4. Fair. 0631.
HYDE PARK-BLVD., 5144 — SGL. RMS. with private bath; very reas.; all transp.
TO HELP YOU KEEP FIT.
Residence in HYDE PARK Y. M. C. A. offers complete club facil.—pools, gyms, game rms.; nr. World's Fair; 9 min. to Loop; mod. refurn. rms. Sgle. $4 to $6. Dble., $2.50-$4. 1400 E. 53D. FAIR. 5300.
$4.50—Dorchester Manor—$5
Comfortable concealed bed; bus, surface, I. C. Complete hotel service. 5226 Dorchester.
NORWOOD HOTEL. 6400 NORMAL. New, double rms.; inador; all trans.; cafe; $6 week up; kit. apts.; reas. Englewd. 3700.
Hotel Rooms.
PARKLAND HOTEL, 250 rooms with private bath, $5 week up. 1550 EAST 63D-ST.
MIRA-MAR HOTEL—$6 UP WKLY., $1.50 DAY. 6218 WOODLAWN-AV. PLAZA 1100.

TO RENT—ROOMS—NORTH.
BEACON, 4701—FINE LARGE LT. ROOM. Eng. bsmt. in hotel; big value; $3.50 wk.
BELMONT-AV., 725. BIT. 2701.
ABBOTT HOTEL.
100 rooms with bath, $5 up.
BERWYN, 1055—N. EDGEWATER BCH.—Attr. front rm., pri. fam.; reas.; gd. tran.
BROADWAY, 3020 — BARRY-BROADWAY Hotel—Bath or shower; $5 week, $20 mo. up. Garage. 15 min. loop. Bittersweet 1600.
CEDAR-ST., E., 61—CANTERBURY HOUSE. Attractive rooms; sgle., $5 up; dbl., $6 up.
CLARK, N., 2026. MOHAWK 3460
HOTEL CLAYTON
BRAND NEW BLDG. OPP. LINCOLN PK. 300 modern rooms. Radio in each. Beauty-Rest beds; full service 10 min. loop
$6 PER WEEK.
CLARK-ST., N., 1015—AT OAK. WHI. 4290
HOTEL OLYMPIC, $5 WEEK
200 rms. Pri. tub and shower in each rm. 5 min. north of loop. Free radio in every rm.
DEARBORN, N., 1447—DEARBORN MANOR. Distinct. rms., bath, shwr., phone; reas.
ERIE, E., 215, FAIRFAX HALL FOR GIRLS —Nr. lp.; attr. rs., $2.50-5 wkly.; brd. opt.
FARGO-AV.—HOMEY RM. FOR MAN. PRI fam. 2 bths. Lake, bus, L., $5. Hol. 5289
GRANVILLE, N., 1247—N. EDGE. PRIV. hme. Well fur. 1-2 gent. All tr. Shel. 3085
KENMORE, 4837—LARGE FRT. RM., TWIN beds, r. w., baths, shwrs.; also sgl. r.; reas.
LAKE SHORE-DR., 1042—BELLEVUE CLUB for Girls; reduced rates; radios; $4 up.
LARRABEE-ST., N., 1508—LINCOLN 2633. NORTH-AV. Y. M. C. A.
Modern club; swim., gym. Single $4-$7; dbl. $2.25 up; park'g; 8 min. lp.; 24 hr. serv.
LELAND, 809, 1ST APT.—ROOM WITH PRI. bath; private family; reas.; all transp.
MICHIGAN, N., 753—VERY DES. RMS.; home cooked meals opt. Reas. Elev. to 3d fl., Apt. 3.
MICHIGAN, N., 747—ATTR. HOMELIKE R.; priv. fam.; board opt.; reas. Baldeman.
SHERIDAN-RD., 4430 — COMFORTABLE large rooms, $2-$3-$4. Good transpor.
SHERIDAN, 4943—SINTON HOTEL. Rooms with bath, $5 up; $1 daily.
STATE-PKWY., N., 1540 — LEVON CLUB for Girls. Kit. priv. $4 up. Bath opt.
WINTHROP, 5821—ATTR. FRONT ROOM, small pri. fam.; reas.; all trans. Sun. 5673.
YORK-PL., 623 [2900 N.]—LIV.-BEDRM. Beauty Rest bed. Pri. home, $5. Bitt. 0902.
ATTRACTIVE ROOM, PRIVATE HOME; GD transportation; State, near park; board if desired. Refers. Phone Superior 5467.
ATTRACTIVE RM.; GENTLEMAN PREF.; priv. fam.; near north side; reas. Del. 2055
BRIGHT FR. R., ADJ. BATH.; EX. FURN.; priv. home; reas.; 1-2; all tran. Edg. 0207.
Hotel Rooms.
Buena Oaks Hotel, 4301 Bdw.
$3.50 wk. rents room in newly opened hotel. New. furn. bath, shwr. Big lobby. Bit. 2500.
Hotel Windale—$5 Wk. Up.
Mod. large rms.; all priv. baths, showers; ideal loc. 6019 Winthrop; bus. Thorndale L.
TRAEMOUR HOTEL,
5427 Kenmore, exclusively for women; hotel serv.; dble. priv. bath $5 person. Lon. 2743.

TO RENT—ROOMS—NORTHWEST.
PARKSIDE, 3012—LARGE ROOM FOR 1 OR 2, kit. priv.; gd. trans. Berk. 7048.

TO RENT—ROOMS—WEST.
ALBANY, S., 222, 3D—LGE. FRT. RM.; adj. bath; $3.50; nr. Jackson-bl. Ked. 2262
Hotel Rooms.
ST. NICHOLAS HOTEL.
$4 Wk. Up. Entirely New.
404 S. ASHLAND-BLVD.
PARKSIDE HOTEL—$4 WEEK UP. 212 N. HAMLIN. KEDZIE 7000.

TO RENT—HOUSEKEEPING ROOMS.
South Side.
BLACKSTONE, 5601—1-2-3 KITS., $6 UP; slp. rms., $3 up; maid serv.; I. C., park.
COTTAGE GROVE, 6505—1-2-3 RMS., KIT. apts.; gas, elec., lin.; $4 wk. up. Rms., $3.
DANTE-AV., 6419—NEW FURN. 1 R. KIT. $3; 2 r., pri. bath, $6; gar. free. All trans.
DORCHESTER, 6021—NEW. DEC.; 1 RM. $3.50; 2 r., pch., $5; rms., $2.50; I. C. bus, L. surface.
ELLIS, 6117—1 RM. KITNTS. WITH PRI. pch., $3.50 up; also comf. slp. rms., $2.50.
FIFTY-THIRD-ST., E., 1411—LG. FRT. RM., kit.; compl. fur., $6; lt. hskpg. rms., $3-$4
HARPER, 6249—1-2 R. FRT. AND BK. suites, pch. wall beds; I. C., surf., L.; $4-$7
HYDE PK.-BLVD., 1411—LGE. LGT. 1 R kit., $4; 2 r. kit., pri. bath, $5.50; rms., $3
KIMBARK, 6621—LIV. R., KIT., DINETTE. pri. bath, in-a-dor; adults; bl. I. C.; $8-$9.
MICHIGAN-AV., 2444—WARM FURN. APTS. Private baths; free gas, elec.; $4 week up.
SIXTY-SECOND-ST., E., 922 — FURN. SPIC span 1-2-3 rm. kit. apts.; rollaway beds.
VERNON, 6046—1-2 RM. KITS., $3 UP; 2 r. unfurn. bsmt., bath; ht., lt., gas; $4.50.
YALE-AV., 6449—1-2-3 ROOMS OVERSTFD. furniture. inador; all trans.; $4-$9. Will accept tax warrants for rent.
64TH-ST., E., 1511—HSKP. 2 FURN. RMS.; real kitch.; child. welc.; $5; stm.; all trans.
Southwest Side.
CAMPBELL, S., 6337—FUR. APTS. $6 WK. up; also slpg. rs. $3.50 up, everything inc.
North Side.
BEACON, 4712, OR 4441 N. PAULINA—Furn. 1 to 3 r. kit. apts.; also gar.; reas.
BELDEN, 549 [2300 N.]—CLEAN, WARM quiet 1-2 r.; new. fur., dec.; rl. kit.; r. w., stm., el., ldry., shwrs.; $4.50 up; spc. mo. rts.
BROADWAY, 4040—CLEAN, QUIET NEW apts.; 2 rms., $5; kitnts., $4; sgl. rms., $3.
DAKIN, 826—NEW DEC., LG. 2 RM. SUITE real kitch., pch., 4 rm. bsmt. suite; very reas.; lge. front rms., kit. $3.50.
GOETHE, W., 9 [1300 N.]—ENG. BSMT kit.; other hsk. rs., $5 up; slp. rs., $3 up.
KENMORE, 4237—WARM, BEAU. 1-2 RM kits.; Frig.; shwr.; free park.; ex. tr. $4 up
KENMORE, 5511—NEW. DEC. 1 R. KITCH. apts., pri. bath $27.50; lin., lt., gas, maid
LAKE VIEW-AV.—2480. BEAUT. LARGE cor. rm., facing Linc. pk.; priv. bath; very reas.; kitchnt. Mohawk 3155.
MAGNOLIA, 4419—COZY CLEAN 1-2 RM kitnts., $5 up; slp. rms., $3 up; gd. heat.
OAKDALE, 528—2 RM. KITS., PRIV. PCH. $6; slpg. rms., run. wtr., $3. Board opt.
SHERIDAN, 4932—NEW EQ. KITS., $5 UP; slpg. rms., $3 up; maid serv.; gd. trans.
ST. JAMES-PL., 419—NICE FURN. 2 RMS. new. dec., $5; slp. rm., $3. Nr. Linc. Pk.
WINTHROP, 4732—COZY 1-3 RM. KITS. $4 up; 3 rm. basement, priv. bath; all trans.
WINTHROP, 5321—WEEK FREE; LOVELY 2 rs., $6 up; hotel rs., $2.50 up. Edg. L. bus.
Northwest Side.
ALBANY, N., 2836—LRG. 1 RM. KITCH.; stm. ht.; running water; $4 up. Irv. 10591.
West Side.
CONGRESS, 1945—LRG. HSKPG. RS., $3 up; slp. rs., $2 up; homelike. Best trans.
FLOURNOY, 3939—2 RMS., NEWLY DEC. pri. bath; gas, elec., linen incl.; ex. tran.
JACKSON-BL., 3317—3 RM. APTS.; FRT.; newly decr.; rl. kit.; stm. heat; $7 up.

BOARD AND LODGING.
South Side.
STONY ISLAND, 6074—OPP. JACK. PK.; pleas. home, pri. bth. opti.; $7 up. Dor. 0422
WOODLAWN, 6039—ATTR. ROOMS; EXC. home cookg.; I.C., surf., L; $6-8. H. P. 2085
LOW RATES FOR CONVALESCENTS—Nurses; gd. food, pleasant home. Describe case fully for rates. Address H 183, Tribune.
North Side.
FROST CLUB FOR GIRLS — 1046 LAKE Shore-dr.; $7, $8.50, $10; radio in each r.
OAKDALE, NR. DRIVE—LG. RM. WITH meals for 1-2 with fine fam. Well. 0077.
STATE PKWY., N., 1431—THE CHARM OF a real home; con. baths; 2 busin. people; $10.50, incl. delic. meals. Mrs. Schuyler's.
SELECT ENGLISH NURSING HOME FOR aged and convalescents; large rooms with private bath. Doctor's refs. Buck. 3034.
Northwest Side.
SISTERS WILL SHARE LOVELY HOME with young lady. Exc. meals. $8. Bus. L. surf. 2522 N. Kedzie-bl. Spauld. 1490.
2 RMS. IN SAUGANASH RES., 1 SINGLE, 1 with twin beds. Bd. opt. Kil. 9778.
West Side.
FULTON, 3202 [300 N.], 2D—$6.50; GOOD home; 3 ex. mls.; ldry.; tw. beds. Van 7543.
GENTLEMEN — ROOM, BOARD, LAUNDRY; quiet home. 2 adults. L, surf. Cra. 0138.

BOARD AND LODGING.
Suburban.
ST. IVAN HOME FOR CONVALESCENTS. 14304 Parnell, Chicago. Riverdale 89.

HOTELS AND APARTMENT HOTELS.
Gladstone Hotel
Offers Unusual American Plan Rates
Do Not Miss This Opportunity To Reduce Your Living Expenses.
BEST RATES IN CITY.
Single Room with Bath. Two Meals Daily, $14. Room for Two. Two Meals Daily, $10 [per person]. Room with Running Water. Two Meals Daily, $12.
ATTRACTIVE MONTHLY RATES.
Transients, $1.50 and Up.
I. C., Elevated, Bus, and Surface Lines.
6200 Kenwood. H. P. 4100.

. . . $10 PER WEEK
New kitchenette apts., new furnishings; twin beds; tile bath, shower; radio in each apt.; 24 hour full hotel service; garage in connection; bus at door; no extra charge for 2 people in apartment. TRANSIENT RATES—$1.50-$2 a day [Kitchenette facilities if desired.]
Windsor-Wilson Apt. Hotel,
915 WILSON-AV. LONGBEACH 3500.

DEARBORN PLAZA
1032 NORTH DEARBORN.
Pullman Kitchenettes, $40 Up. Hotel Rooms, $8 Week Up.
Newest 15 story bldg. on Gold Coast. Complete Hotel Service

PINEGATE HOTEL.
555 SURF-ST. BITTERSWEET 3200.
100 outside rooms, each with private bath and radio. Complete Hotel Service. All transportation. Rates as low as
$5 PER WEEK.
TRANSIENTS, $1 A DAY AND UP.

MELROSE APT. HOTEL
1 TO 3 ROOMS AND PENTHOUSE.
For those who want comfort and spaciousness at a price we have the ideal apt. home. No "cubby hole" size rooms here. Homelike in layout and furnishings. Elec. refrig.; 2 baths, fireplace. Complete hotel service. 451 Melrose-st. [3240 N.] Buck. 1200.

DON'T SEARCH IN VAIN.
We list the finest KITCHENETTE APTS. in Hyde Park and Woodlawn for as low as
$35 MONTH.
HOTEL ROOMS $6 WEEK. SIMPLY PHONE DREXEL 9493. Our car will pick you up if you like.

12 MIN. TO THE LOOP.
Convenience of 3 rms. in a gorgeous hotel home at prices to suit modest purses. Kitnt. sleeping pch., overlooking Midway. 1435 E. 60th-St. DORCH. 7300.
ST. GEORGE HOTEL.

NEW VICEROY HOTEL
Now open. Everything new. Carpets, furniture, decorating. 8 story soundproof bldg. Studio couches, inador beds, private baths. Full service. 4758 Kenmore, at Lawrence. $6 wk. up. Lon. 1133. Inspection invited.

MONTROSE BEACH.
$35 up. 1-2-3 room apts.; completely, elegantly furn.; radio every apt.; tile baths, showers, refrig.; soundproof; new bldg.; coffee shop; 24-hour hotel service; public garage serv.; $8. 925 Montrose, E. of Sheridan

IN THE LOOP, $4 WK. UP.
New management. Newly decorated SARATOGA HOTEL, 25 S. DEARBORN.

4322 Kenmore, RosemoreApt.
Hotel. 1 rm. kitch.; Frig.; shower bath; $8.50 up. L sta., Brdwy. car. Sherid.-rd. bus.

1244 N. Dearborn Hotel.
$4.50 week up. Pool and gymnasium free. Modern rms., all hotel conv. Superior 4980.
KENROSE HOTEL—6417 KENWOOD-AV. Hotel rms. and suites; comp. serv. $5-$10.

APARTMENTS AND ROOMS TO SHARE.
TWO SISTERS; HAVING RECENTLY LOST mother, desire business or elderly cultured woman to board with them; reasonable; N. Side. Address G 442, Tribune.
LIST OF APTS., RMS., AND HOMES IN all loc. to share and rent; refs. Lee's Service Bureau. 30 N. Michigan. Rand. 8769.
PERSONAL SERVICE—A COMPLETE LIST of apts. to share at suitable rentals. Refs. exch. 166 W Washington. State 7079. 9 to 7.
GENT. SH. 1 RM. KIT. SAME—BEST W. S. loc.; reas. Nev. 0230 bet. 9:30-7:30.

TO RENT—HOUSES.
Northwest Side.
MY 6 RM. BRK. HOM; ALL LIGHT, AIRY rms.; gd. tran. Apply 5600 Fullerton.
Suburban.
4 RM. FRAME BUNG. IN VILLA PARK—Garage; furn. heat; $22.50. Central 6703.
NO. SHORE HOMES, FURN. OR UNFURN. Mrs. Fuller & Wm. Pickard. Greenlf. 7220.

TO RENT—APARTMENTS.
SOUTH.
General List.
Adjoining Fine Estates.
TUDOR GABLES
4830-48½ DREXEL-BLVD.
New 2-3-4 rm. apts., $27.50, $35, $42.50 up. Live in the most beautiful bldg. on the S. Side. Old English with formal gardens. Tile baths, free refrig. Ken. 7174. Mgr. on prem.

7356 South Shore Dr.
Exclusive apt., overlooking lake; all modern improvements; 2 baths; priv. drive; heated garage; decorate to suit; $125. Phone South Shore 1228.

Outstanding Values at
7128 JEFFERY-AV.—Only a step Bryn Mawr I. C. sta., 18 min. to Loop. Best sec. So. Side. Wond. mod. bldgs.; 2-3-4 rms.; gas, light, ref. incl.; real kitch., etc.; elev. serv.

4408-14 DREXEL-BLVD.
2 rms., $27.50 up; 4 rms., $35 to $42.50. Beautifully decorated apartments with canvas walls, modern fixtures; free refrigeration; bus, surface, and elevated transportation. Manager on premises.

7200 JEFFERY-AV.
1 block from I. C.; large 3½ rms., inador; 5 rms., screened in back porch; G. E. refrig. See janitor on prem. or R. M. O'Brien & Co., 69 W. Washington. Randolph 3062.
FLATS, COTTAGES AND BUNGALOWS—2½ rooms, refrig., in-a-dor beds, $30. 3½-6 rooms, stove heat, $15 and up. Cottages, 5-6 rooms, $18 and up. Bungalows, $30 and up. WAHLGREN REALTY, 7002 S. Halsted.
7118 EAST END-AV.—2 TO 5 ROOM APTS. new bldg., the latest of everything in one of the outstanding bldgs. in the heart of the South Shore. Exceptionally low rent. Only a block from I. C. electric transp. Must see to appreciate. Agent on premises.
SOUTH PARK-AV., 6246—AT SOUTH PARK "L" station. New fireproof, high class bldg. All modern elevator service; no stairs to climb. Only 13 minutes on "L" to loop. Rent cut from $40 to $25 per month.

$30 2-3-4-5 Rms. $45
New bldg.; large rms., inador; free refrig.; 2 blks. L, surf. R. I. Res. Agt., Eng. 3000. 6600 Stewart. 6512 Harvard. 6642 Yale.

7646-58 INGLESIDE-AV.
3½-4 very large rms., 5 rm. efficiency. Elec. ref. Rollaway bed. Facing park; near I. C. Rentals very low. Janitor will show.
1149 HYDE PARK-BLVD.—MODERN LGT. 6 rm. apt.; 2 baths, shower; reas. Also light 3 rm. apt. See janitor or ph. Midway 6979; Sun., Hyde Park 5326.

6928 OGLESBY.
2 and 4 modern rms.; new. decor.; in-a-dor. elec. refrig.; reduced rental. Dorch. 6516.
NEW BLDG.—3-4-5 RM. APTS.; G. E. REfrigeration; newly deco.; free gas; $30 up. Agent on prem. 7906 Michigan. Vin. 3445
3½ R. MOD. APT., $27.50; 4 R., $35; NEW. dec.; all trans.; refr. 4463 Woodlawn, 1st.

TO RENT—APARTMENTS.
SOUTH.
General List.
3 RMS., $35; 4 RMS., $37.50-$40; FREE elec. refr. 7800-10 Colfax. So. Shore 1100.
3-4-5 RMS.—ELEC. REF., TILE BATH; LOW rent. Agent on prem. 1718-32 E. 70th-st.
One, Two, and Three Rooms.
JUST 1 LEFT—3 MOD. RMS., CUT TO THE bone; free refrig., inador, kit. cabs., yard for children. 6653 Lafayette; 2 blocks to R. I., surf., schools, church. See agent.
RENTS REDUCED AGAIN—2-3 RM. APTS. Free gas, light, refrig.; elevator serv.; all transp. 1536 E. 69th-st., corner Stony Isld
Four, Five, Six Rooms, and Larger.
EAST VIEW PARK.
FRONTING LAKE AND OUTER DRIVE, 2 blocks east of I. C. at 54th-st. 8 minutes to World's Fair grounds. 4-5-6-7-8 ROOM APTS. 2 AND 3 BATHS. MODERATE RENTALS. Office, 5427 East View Park. Midway 4640.

4-5-6 RMS., $60-$100.
Unusually large, sunny rooms, every modern appointment; canvas walls, tile baths, showers; Frigidaire; concealed radiators; lots of closet and kitchen cabinet space. 1130 E. 46TH-ST., NEAR WOODLAWN-AV.

5 ROOMS AND GARAGE, $40
Tile bath, electric refrig. 7337 S. ROCKWELL-ST. 5 room modern apt., $35. 6829 S. ARTESIAN.

HYDE PARK.
EXCLUSIVE 6-7 RM., 3 BATH APTS. Uniquely beautiful layouts and appointments; tile sun parlor, sleeping porch, N. W. cor. University and 52d-st. Midway 7370.

4 ROOMS, $35.
Best offer on the South Side. See these apts.; near schools, I. C., surface and L. 6629 GREENWOOD-AV. DORCH. 6132.

5240 DREXEL-AV.
BEAUT. 4-5 RM. APTS., REFRIG.; NEW. DEC.; LOADS OF CLOSET SPACE. RENTS REAS. AGENT ON PREM. DORCH. 1210.
2 BEAUT. APTS.—OVERLOOK JACKSON Pk., lake; nr. I. C. sta., U. of C.; very sunny 6 rms., 3 baths; elec. refrig., elev. serv.; co-op. bldg. Gentiles; $150-$185. Mid. 5273.

7 ROOMS, 2 BATHS,
5130 GREENWOOD-AV., 1ST FLOOR. Sun parlor, sleeping porch, Frigidaire, high grade apt. Owner. Call Fairfax 4515.

A REAL BARGAIN.
5 beau. rooms; glazed sleeping pch.; elec. refrig. Agent on prem. 8021 Carpenter.

TWO BLOCKS FROM L.
4 and 5 modern rooms, $32.50-$45. Owner on premises 2-4 daily. 7000 Eggleston-av.
4715 DREXEL-BLVD. MOD. 7 LGE. RM
5045 DREXEL-BLD., MOD. 10 LGE. RM apt.; sun par.; elec. refrig.; rent $85-$135. Concess. to May 1. Phone Kenwood 2348.

4 Rms., South Shore, $37.50.
Large, light rms.; in-a-dor; free refrig.; 2 blks. I. C. Res. Agent. 7614 Colfax.
4-5-6 RM. APTS., MODERN, NEWLY DEC.; elec. refr.; near L, I. C., surf., bus, schools, churches. St. Clara's parish. $32.50-$45. Agt., 6601 Kimbark. Fairfax 9124.
S. W. CORNER HYDE PARK-BLVD. AND Woodlawn-av.—Light 4-5-6-7 rms.; all modern appointments; moderate rentals. See janitor or ph. Midway 6979, Sun. H. P. 5326.
4 LARGE AIRY ROOMS—6201 KENWOOD. Gen. Electric refrig.; near I. C., L and surface; shops; very reas. State 0240.
4809 LAKE PARK-AV.—LGT. 7-8 RMS.; priv. frt. and bk. pch.; I. C., surf.; low rent. Days Mid. 6979; eves., Sun., Ken. 3175.
SPECIAL INDUCEMENTS—4-5 RMS., SUN parlor, large closets; free refrig., all trans. Immed. poss.; conc. to May 1. 6854 Cornell.
3½-4 LGE. LIGHT RMS.; R. I. SURF.; INador; elec. refr.; canv. walls; gar. opt.; reas. Apply 7909 Normal or ph. Ste. 10049
MOD. 7 AND 4 RMS., 2 BATHS, 2 SUN parlors. 6533 Kimbark. Own., H. P. 2340.
5 BEAU. LARGE LIGHT RMS.; TILE bath; elec. refrig. 960 E. 84th-pl.
MOD. 4-5 RMS.; NEW DEC.; G. E. REF.; exc. loc.; reas. rent. 6757 Ridgeland-av
FOR A REAL HOME IN AN APARTMENT CALL DOUGLAS 1939.
MOD. 4 R. APTS.; G. E. REFR.; CONSOLE stvs.; $32.50-$35; nr. L, surf. 1516 W. 62d
5 RMS.—SUN PAR., GLAZED SLPG. PCH.; G. E. refr. 5641 Maryland-av. Hy. Pk. 1548.
6 RMS., SUN PARL., TILE BATH, SHOWer, el. refrig. $65. 7019 Green. Tri. 0554.
9 MOD. RMS.—6125 S. GREEN; LGE. LT.; 2 bthrms., refrig.; gar.; red. to $60.
5805 DORCHESTER—5 RMS., 2 BATHS w. b. fireplace. Midway 1617 for app.
5014-16 BLACKSTONE—8 RMS., REFRIG.; nr. I. C. and bus serv. Hyde. Pk. 7000.

SOUTHWEST.
Four, Five, Six Rooms, and Larger.
5754 S. ALBANY—4-5 RMS.; G. E. REFR.; beaut. lge. corner apts.; May 1 poss.; $35-$40. F. H. Halvorsen Co., 3145 W. 63d-st.

NORTH.
General List.
2000 LINCOLN PARK WEST.
2-3-4-5 Rooms.
New 16 Story Bldg. Opposite Lincoln Park. Very Attractive Rentals.
PERER F. REYNOLDS,
Lincoln 3633.
A 6 OR 7 ROOM DUPLEX IN THE TOWER.

NEW LOW RENTS
Quality apts. of 1 to 4 rms. with carpeted floors in this new 18 story cor. bldg. at prices little higher than outlying walkup bldgs.
DELAWARE TOWERS
DELAWARE AND NORTH WABASH

GREAT REDUCTION
2 and 4 room apartments. Free refrigeration and gas. Exceptional value. Best transportation. 5529 Kenmore-av.
ALSO
3 and 5 room apartments. Free refrigeration and gas. 734 Wrightwood. For information see janitor on premises or call Ran. 6171.

415 FULLERTON PARKWAY.
Opposite Lincoln Park.
2-3-5 Rooms—$50 Up.
Free Gas and Refrigeration.
PETER F. REYNOLDS LINCOLN 1518.

5256 GLENWOOD-AV.
2-3-4 attractive rooms; in-a-dor beds; free refrigeration; $35-$45; L and surface; desirable location. Longbeach 8833.

3-4 Rm. Very Modern Apts.
Hot water heat; canv. walls, tile bath, shwr., frigid., 2 blks. to L, ¼ bus; very reas. 4527 N. Paulina.
3-5 RMS., $30-$50; MOD., NEWLY DEC. refrig., inador. 843 Crescent-pl., nr. Bdwy. 4 rooms, 5810 Wayne-av., $37.50-$42.50. Strictly modern. See janitor. Thos. Bell, 1102 Leland. L. B. 0489 or 0545

7410 GREENVIEW-AV.
Liv. rms., bedrms., dinette, kitnt., roll-away, tile baths; ref. free. Owner on prem.
1016 LELAND—2 ROOMS, $27.50.
1018 Leland, 2 rooms, $25.00; 1026 Leland, 4 rms., $25.00. H. W. CROXTON & Co., 4723 Broadway.
3½-4 RMS., NICELY ARRANGED AND ATtrac.; tile bath and kitch. Low rental but good refs. required. 7110 N. Washtenaw
2-3-4-5 RMS.; FREE REFRIG.; NEWLY dec.; good location; reasonable. See mgr. MRS. WILSON, 3830-45 Greenview-av
2-3-4 RMS., $30 UP—4400 N. ASHLAND-av.; kit., dinette, in-a-dor, dress. rm.; G. E. Howard & Orr Co., 1606 Montrose-av.
2801 LAWRENCE — 2-3-4 RMS., $27.50 TO $37.50. Rollaway beds; General Electric refrigeration. Janitor on premises
2 TO 5 RMS. ON LAKE—SHOWER; VAPOR heat; cabinet stove. 7621 Eastlake-terr.
3915 SOUTHPORT—2½ TO 4 RMS. $32.50 to $40. Janitor on premises.
ROGERS PARK—3-4 RMS., $30 UP. NR. schls., L exp., lake. Frig. 1340 North Shore.
10 WEST ELM—NEW BLDG.; 2-3-4-5 RMS. 1 block lake; 10 minutes Loop. $60 up.

TO RENT—APARTMENTS.
NORTH.
General List.
RAYMOND REALTY CO.
Bonded Property Managers.
1569 HOWARD-ST. BRIAR. 1668.
2 ROOMS.
7600 GREENVIEW-AV. Tile bath, rollaway bed; private park..........$30
3 ROOMS.
1425 CHASE-AV. Inador bed. elec. ref. $30
1569 HOWARD. Elec. ref..........$35
7657 BOSWORTH. Sun parlor, showers, refrigeration..........$40
4 ROOMS.
1425 CHASE-AV. Inador bed; excel. light and ventilation..........$42.50
1517 JONQUIL-TER. Sun par., inador bed; glazed rear porch..........$42.50
5 ROOMS.
1945 BIRCHWOOD. Elec. refr.; glazed rear porch..........$57.50
WE HAVE A WIDE SELECTION OF APTS.—ROGERS PARK AND EVANSTON.

1100 NORTH DEARBORN-PKWY.
NEW 20 STORY FIREPROOF BLDG. 2, 3, AND 4 ROOM APARTMENTS. UNFURNISHED.
A comfortable, attractive home within walking distance of loop, Lincoln Park, and the lake. Suited to the personality and individuality of discriminating people.
TWO ROOM APARTMENTS.
Reception hall. Living room. Large dinette. In-a-dor bed. Bath-shower. Dressing room.
Rentals $50 to $135
24 HOUR SWITCHBOARD SERVICE.
John T. Wheeler & Co.
1100 N. DEARBORN-PKWY. SUP. 4955

1140 NORTH LA SALLE
New Eight Story Fireproof Building. ALL MODERN APPOINTMENTS. 1½ TO 2½ ROOM APARTMENTS.
RENT $30 AND UP
FREE LIGHT, GAS, REFRIGERATION. 24 HOUR SWITCHBOARD SERVICE.
A. C. Current for Radios
JOHN T. WHEELER & CO. LIN. 5900.

THEY ARE CHEAP
1712-20 ALBION-AV.
1 to 4 rooms in new, attractive court building. All conveniences. Frigidaire. RENTALS ADJUSTED TO PRESENT DAY INCOMES WITHOUT LOWERING HIGH STANDARD OF MAINTENANCE. $25 to $50. AGENT ON PREMISES.

NEW BUILDING
1219 Granville-av.; 4-5 large rms., tile kitchen and bath; 1 blk. Granville L. 7649 Eastlake-terr. 4 rms., 5 eff., priv. beach; free refrig.; Howard L. Bargain. 6601 N. Talman, 5 rms., cor., 3 apt. porch; free refrig.; rear yard; heated garage. 2010 Foster, 3-4-5 rms.; free elec. refr.; 1 blk. L, high. N. W. R. $35 up. 6406 N. Hermitage, 4 rms., newly decorated; corner bldg.; free refrig. $35.

1553 HOLLYWOOD-AV.
1-1½-2-4 ROOM APARTMENTS. $30 TO $52.50. 4 ROOM APTS. HAVE 2 BEDROOMS. FREE GAS AND REFRIGERATION. PRIVATE GARAGE AVAILABLE. AGENT ON PREMISES.
1340 FOSTER [5200 N.]—NEW 3-5 RMS.; extra inador; new bldg.; gd. tr. Edg. 6595.
One, Two, and Three Rooms.
1100 N. LA SALLE.
NEW 16 story fireproof building. ALL MODERN APPOINTMENTS. 1½ TO 2½ ROOM APARTMENTS.
RENTAL $35 UP.
FREE LIGHT, GAS, REFRIGERATION. 24 HOUR SWITCHBOARD SERVICE.
A. C. Current for Radios.
JOHN T. WHEELER & CO. DIV. 5320.

2 ROOM APTS., $25 UP.
Electric refrig., free gas.; all trans.; bright apts.; beautiful corner bldg. Agent on premises 9 a. m. to 9 p. m.
2900 N. MILDRED.

2 ROOMS AND KIT., $25.
3 ROOMS AND KIT., $35.
One blk. to L and lake; free refrig. 1367 Greenleaf-av. Gentiles. Bri. 2745.

1614-22 JONQUIL-TERR.
Large 2-3 rms., all outside; 2 inadors; 1 blk. Howard L; bus to door. See janitor.

COR. BLDG. KITCHENETTE
Few low priced left; elev., refrig., gas free; bus, car at door. 1157 Diversey-pkwy.

1228-34 CARMEN-AV.
2-3 rooms; refrigeration, decorated; near Argyle L and shopping district; $32.50 up.
445 ST. JAMES-PL. AT LINC. PK.—3 LGE. rms. and kit.; inador bed. Free elec. ref.
5700 MAGNOLIA—2 AND 3 ROOM APTS. $27.50 to $37.50; elec. ref. Agt. on prem
Four, Five, Six Rooms, and Larger.
6-7 RMS., FREE REFRIG.; PORCH; 1 BLK Lincoln Pk. golf course; exc. tran.; concession. 3656 Pine Grove-av. Wel. 1760.
8 MOD. RMS., 3 BEDRMS.; FAMILY 4, OR 5 adults; quiet neighborhood. 3642 Maple-sq., near 1230 Addison-st.
237 E. DELAWARE-PL.—SPACIOUS 6 RMS., 3 baths, 7th floor; woodburning fireplace; 10 min. loop; real bargain. Superior 7566.
5 LARGE OUTSIDE RMS.—SUN PARLOR, glazed porch; elec. refrig.; nr. Edgewater Beach station. 1255 Foster-av.
1445 GREENLEAF—4 ROOMS. Large, light; large closets; Frig.; pri. frt. and rear porches; reas. Hollycourt 2256.
5 RMS., 912-30 AIRDRIE-PL., ¼ BLK. E. of Sheridan-rd.—Sun par., sl. pch.; elec ref.; exceptionally good trans. Wel. 3460.
4 R. APTS.; NEW. DEC.; EL. REF.; 2 BL. L sta., bl. surf.; conc.; $35. Rog. 9520.
ELEGANT 6 LG., LT. RS., SUN PAR., GL. pch., 5 cl., tile bath; reas. 1349 Winnemac.
MARSHALL FIELD GARDEN APT. HOMES. 4-5-6 rooms, 411 Blackhawk-st. Lin. 2122.
601 FULLERTON-PKWY.—5-6 LG. RMS., 2 baths, elec. refrig., $55-$75. Concession.
5-6 RM. MOD. APTS.—REDUCED RATES; elec. refrig. 522 Center-st. Lincoln 1581.
4-5-6 RMS., 4528-30 CLARENDON-AV. Opp. new Lincoln Park; low rt. Lin. 3633.
NEW BLDG.; 4 RMS.; BREAKFAST NOOK, tile kit. and bth. 6134 N. St. Anthony-court.
NEW BLDG.; 6 R., 2 TILE BATHS; BKFST. nk. 6142 N. St. Anthony-court, nr. Damen.
657 WELLINGTON—5 ROOMS, MOD.; SUN par.; priv. pch.; ex. trans. Graceland 8050.
MOD. BEAU. 4-5-6 R., REFR., L. SCH.; $55-$75; concess. 5959 Winthrop. Longb. 1948
4 RM. APTS., $35-$40; 5 RM., $42.50. 7404 ELLWOOD-ST., COR. JARVIS-AV.
1546 N. LA SALLE—4 AND 6 RMS., $40-$55; elec. refrig.; nr. park. Ing. 1542.
5826-28 RIDGE—4 ROOM APARTMENTS, $35 up. See janitor on premises.
6442-56 N. CLAREMONT—4 AND 5 RMS. $40 up; Gen. Elec. refrig. Agent on prem.
4753 BEACON—4-5 R., SUN P., $45-$55. 4742-4541 Magnolia, 5 lg. rs., gar. incl. $55.
5060 WINTHROP—4 AND 5 RMS., $32.50 to $45. Elec. refrig. Janitor on premises.
1928 SUNNYSIDE—4 AND 5 RMS., $39.50 up; electric refrig. Janitor on premises.
N. E. COR. ROCKWELL AND ESTES—4 and 5 rms., $50 up; free ref. Agt. on prem.
S. W. COR. ROCKWELL AND GREENLEAF —4 rms., $55; free refrig. Agent on prem.
6 RS., 2 BATHS—NEW DEC.; LINC. PARK dist. Reas. 539 Garfield-av., 1st. Lin. 5553
CONCESSION COR. N. EDG.; 1 BLK. TO lake, L; 4-5 rms., $40-$75. Ph. Briar. 6085.
RAVENSWOOD. MOD. 4-5 RMS., NR. SCHS. All trans. Frigid. Reas. 4309 N. Paulina.
6 RMS., OVERLOOKING GOLF COURSE, elec. ref., red. rent. 6510 N. Claremont.

TO RENT—APARTMENTS.
NORTH.
Four, Five, Six Rooms, and Larger.
6148 GREENVIEW
4-5 ROOM APTS., TILE BATHS, SHOWERS, ELECTRIC REFRIGERATION
ALSO
549 OAKDALE
West of Sheridan-rd., 5 ROOMS AND SUN PARLOR. ALL MODERN IMPROVEMENTS. BEST TRANSPORTATION. EXCEPTIONAL VALUE.
AGENT ON PREMISES, OR CALL RANDOLPH 6171.

8 FINE ROOMS
and solarium; 3 master bedrooms; 2 rooms for servants, 2 baths and extra shower stall; private driveway and garage. Very reasonable rent to a good neighbor.
714 JUNIOR-TERR.
4300 NORTH, JUST WEST OF LAKE.

LOWEST RENTS
BETTER BUILDING
4-5-6 ROOMS.
1904 Morse-av. [cor. Hilldale]. Modern, beautifully kept building, with all conveniences. Frigidaire. WE HAVE LOWERED RENTS TO MEET REDUCED INCOMES, BUT HAVE NOT LOWERED STANDARD OF BEAUTIFULLY KEPT BUILDING. Local Manager.

The Best 4 Room Apt. in Rogers Park.
Large, light, airy rooms; free refrig.
Rent Very Reasonable.
1706 FARWELL.
At Clark. Agent on premises.

5-6-7 ROOMS.
Ideal for family or rooming purposes. Steam heat, elec. refrig. Some apts. have rms. with run. water, inador beds; $40-$75.
D. F. CRILLY & CO.,
RENTING OFFICE.
1706 N. Wells-st. Lincoln 5732.

ASTOUNDING VALUES.
1849 LUNT-AV.
Corner bldg.; front apts. avail.; old English decor.; 1 blk. to C. & N. W. R. R. sta. Convenient to L trans.; 4 and 5 rms.; agent on premises.
SCHOENLANE & KIRSCHNER, INC.
1505 Morse-av. She. 8820.

6031-43 N. PAULINA-ST.
Greatly Reduced Rental.
4-5 rooms, newly decorated, new refrig., ideal location; free moving. Agent on premises or Wabash 1400.

Priced at Today's Market.
5 rooms, 2 tile baths; best section Streeterville, close to Drake hotel; gas, light, refrig. included in rental. See Mr. Stembridge, 180 E. Delaware. Whitehall 5100.

A Real Streeterville Bargain.
4 room apt.; large living rm., 2 bedrooms, 2 tile baths and kitchen, 4 large closets; rental includes gas, light, refrig. See Mr. Stembridge, 180 E. Delaware. Whi. 5100.

5 Rooms, 2 Baths
In modern bldg., near Belmont Harbor; also 7 rms., 3 baths; greatly reduced rentals. Phone Wellington 1856.

PENTHOUSE
8 ROOMS. 3 BATHS.
2 terraces; near North Side. Call Agnes McDonald, Whitehall 6880.

8 Beautiful Outside Rooms.
Corner apt. in exclusive Lake View district. South, West, North exposures. Greatly reduced rents. Call Welington 1855.

5 ROOMS—VERY LIGHT.
1906 N. Park-av., 1 block west of Lincoln Park—$38 and up.
H. W. CROXTON & CO., 4723 Broadway.

4 ROOMS AND INADOR, $50
All modern; good sized rms. [5 rm. effic.]; large Frigidaire; immed. poss. Office of bldg., 743 Irving Park-blvd.

NEW 6 ROOMS—2 BATHS.
All mod. conv.; canv. walls; cedar closets; cozy brkfast rm.; nr. trans., grade, Jr. High, Loy. Unv.; $110. 6728 Bosworth. Rog. 0344

2335 Commonwealth-av.
In Lincoln Park, 10 minutes from town. 5-6 rooms, 2 baths upper floors; elevator bldg., from $95. Agent on prem. Bit. 1440.

4410 SHERIDAN-RD.
4 very desir. rooms, newly dec. and remod. throughout; elec. refrig.; real bargain; $40; best trans., L, bus, surface. Long. 8833.
OVERLOOKING LAKE—NEAR HOWARD L sta.; 4-5-6 rms., 2 tile baths; garage; studio rms., natural fireplace; very beautiful; reas. Mr. Raymond, Rogers Park 0458.

4 Lge. Rms., Cor. Bldg., $35.
4200 N. Hermitage, n. w. cor. Berteau-av. Elec. refrig.; L and steam trans. McGuire.

6 Rms., 2 Baths—$78 Up.
½ block from lake; private playground. 700 Irving Park-blvd. Lake View 6480.

435 OAKDALE-AV.
Exclusive 6 room apt.; 3 flat bldg., 2 baths, pch. Buck. 8523 or Div. 9450.

4 Large Rms., Cor. Bldg., $35
1447 Cornelia, cor. Greenview; elec. refrig.; L, bus trans. See janitor. Longb. 9820.

912-22 LAKESIDE-PL.
Attractive steam heated 4 room apts. at reduced rentals. Own. on prem. Gra. 3583.
1330 BIRCHWOOD-AV.—OVERLOOKS LAKE. Corner 6 rm. apt.; attract. 5 rm. apt., 2 baths, sun par.; nr. L. bus. Rog. Pk. 0541.
5 LARGE MOD. RMS., INCL. PORCH, 5 large closets, elec. refrig.; 1 block to schools. Good trans. Reas. 4444 N. Campbell
NEW MOD. 4 RM. APT.; ROLLAWAY BED; shower; quiet street; overlooks golf course. 3807 N. Campbell-av. Juniper 3858.
4-6 ROOMS, 2 BATHS, SUN PAR., FIREplaces; lge. clos. yd., pri. rear porch; 1 blk. "L," lake, bus. 7000 Sheridan. R.P.2362
703 BUENA-AV.—6 ROOMS, 2D AND 3D sun par., 2 baths; Frigidaire; near park; best transp.; only $90. Lake View 10043.
5717-21 WINTHROP—4 AND 5 RMS., $50 up; free refrig. See janitor. 5722 Kenmore, or phone Franklin 1424.
646 BARRY-AV.—LG., SUNNY 5 RMS., 2-3 fl., new. dec.; stm. ht.; G. E.; ex. tr. Reas.

NORTHWEST.
General List.
LANDLORD MUST SAC. 2-3-4-5-6 RM. HTD. apts.; free refrig.; residence dist.; $25 up. Schorsch & Co., 6059 Irving Park-blvd.
5500 LAWRENCE, CORNER LINDER—2-3-4 rooms; $32.50 to $45. Free refrigeration. Agent on premises.
3001-09 BLAINE-PL.—3½ ROOMS, $25-$35; General Elec. refrig. Janitor on premises.
2-3 RM. KIT. APT., $25 UP; ALSO 4-5 rms.; ¼ blk. L sta. 4859 N. Kimball-av.
One, Two, and Three Rooms.
2 Rms., $25 Up.
Feature for feature the biggest value in Chicago. Beaut., strictly mod. bldg. in best neighborhood. Elec. ref., free gas. All trans. 3267 WRIGHTWOOD, COR. SAWYER

2 ROOM APTS., $25.
Logan Square district. Beau. cor. bldg.; elect. refg., L, bus, surf. Agt. on prem., 9-9. 3300 SCHUBERT, CORNER SPAULDING. [330 WEST.] [2700 NORTH.]

4518 GEORGE-ST.
3½ rooms, gas, elec. refrig., rollaway beds. Near schools. $35. Agent on premises or I. J. BEDUHN, 5624 IRVING PARK-BLVD.
Four, Five, Six Rooms, and Larger.
MOST BEAU. APT., N. W. S., 5108 SUNNYside; 6 lge. rms., s. p., slp. p., 2 baths, kit. all show.; bkf. p., 9 clo.; h. w. h.; very reas.
4831-49 ADDISON-ST.—LIGHT MOD. 4-5 rms., elec. refr.; $30 up; bus and surf. Agt. Breitenfeld, 4831 Addison. Kild. 4460.
ARMITAGE, 3401—6 RMS., STOVE HEAT; $27; 4 rm., $22. Will decorate to suit.
3529 N. LOWELL—5 LGE. RMS., ENCL. porch; attr. bldg.; every conv. Pal. 2384.
4 ROOM FLAT—2 BEDROOMS, SUN PARlor; stove heat. 2624 N. Ridgeway.

TO RENT—APARTMENTS.
NORTHWEST.
Four, Five, Six Rooms, and Larger.
WE'RE TELLING YOU THEY ARE CHEAP.
ST. LOUIS AND FOSTER-AVS.—4-4½-5 rms. in modern, attractive building, which has passed through receivership and has been rebuilt and newly decorated. AGENT ON PREMISES.
2004-06 LAPORTE-AV. — 4 ROOMS, $40. See janitor on premises.

WEST.
General List.
N. E. COR. CENTRAL AND WEST END—2½ and 3½ rms.; free gas and refrigeration. Agent on premises.
809 N. LAMON—1-2-3 RMS., $25 TO $37.50; free gas, light, refrig.; also 5 rooms at $50. Janitor on premises.
3-4 LG. RMS.; BEDRM. AND INADOR; stm. ht.; free refr.; $35 up. 5261 Congress.
4838 ADAMS—SPLENDID 3-4 ROOMS; SEE these while prices are at rock bottom.
One, Two, and Three Rooms.
247 N. KILPATRICK-AV.—2-3 RM. APTS.; all large, light, outside rms., in corner bldg.; greatly reduced rent. Man. 6185.
4842 W. MADISON—BEAU. 2 RM. APTS.; extremely low rent. Mansfield 6185.
121-127 N. LE CLAIRE—3 RMS., $35 UP; free refrig. Janitor on premises.
Four, Five, Six Rooms, and Larger.
654 NORTH PINE-AV.
Before renting don't fail to look at Austin's finest 4, 5, 6 rm. apts. Jan. on prem.
4-6 ROOMS—MOD., STM. HT., H. W.; GOOD trans; $28-$50; gar. 2342 S. Marshall-blvd.
FREE RENT TO 1ST; 4 MOD., BRIGHT rms., 2d fl., $25; best tran. 404 S. Western.
3950 W. 14TH-ST.—4 LGE. RS.; NEW. DEC. Beau. apts.; $35; gd. tr. Ph. Fra. 5065.
3460 W. JACKSON-BLVD.—4 RMS.; IN-A-dor; free refrig.; very reas. Div. 9500.

TO RENT—APARTMENTS—SUBURBAN.
NORTH.
Evanston—19 minutes to loop.
BIG REDUCTION—DE LUXE COR. BLDG. 4-6 big rms.; 2 baths; showers. R. R. or "L" exp. Beach, canvas walls. Heat all night in winter. Call at 937 Forest. Claude Morris. Whi. 4245.
MOD. 4 R. APT. REDUC. TO $40-$45-$50. Mod. 5 rm. apt., red. to $40-$50-$60. 520 Sheridan-rd., cor. South-blvd. Dea. 0356
4 RMS., REBA-PL., $42.50—NEW BLDG.; large rms. and closets; in-a-dor; free refr.; canvas walls; gar. in bldg. State 0240.
APTS., 1 TO 8 RMS., $45-$250. EVANSton's most complete list. Quinlan & Tyson, Inc., 1571 Sherman-av., Evanston. R.P.2617.
4-5 ROOM LUX. APTS., 2 BLKS. UNIV.; firepl.; reas. rent. Agt. prem. 803 Noyes-st

WEST.
Berwyn—17 minutes to loop.
$27.50—2½ RM. APT.; $32.50; 3½ R. APT. elec. refrig.; nr. L. 1925 S. Grove-av.
Oak Park—10 minutes to loop.
THE LARGEST 4 RM. APTS.
YOU HAVE EVER WALKED INTO.
The low prices will astound you. In-a-dor beds, showers, free refrig. Office of bldg., 213 Washington-blvd.
BEAUT. 3-4-5 RM. APTS.; ALL MODERN conven.; close to splendid shopping dist.; very reas. 428 S. Taylor-av. Mans. 0185.
4-5 RMS., $40, $55; VERY ATTR. COR. bldg.; free refrig.; shower. Agt. 604 N. Austin; 2 blks. to stores and L. Austin 1680.
12 W. JACKSON — 3½-4-5-6 RM. APTS. mech. refrig.; good trans. Call Mon. 2120

TO RENT—FURNISHED APARTMENTS.
(See Also Hotels and Apartment Hotels.)
SOUTH.
$40 2½-4 ROOMS $55
New bldg.; just furn.; extra bed; free gas, electricity, refrig.; all trans. Engle. 3000. 6600 Stewart. 6640 Yale. 6512 Harvard
2 BEAUT. APTS. OVERLOOK JACKSON Pk., lake. Nr. I. C. Sta.; U. of C. Very sunny 6 rms., 3 baths, elec. refrig., elev. svc. Co-Op. bldg. Gentiles. $185-250. Mid. 5273.

SEE THE CORNADA APTS
at 5212 Cornell; 1-2 rms.; furn. or unfurn.; refined; full hotel service; near I. C. and bus.

Norquette—New 1-2-3 RMS.
Complete serv.; smart, spac., quiet; L, surf., R. I., bus; cut rates. 6818 Normal. Nor. 6824.
ALMYRA APTS., 5111 UNIVERSITY—WELL appointed apts. with hotel service. Fine location and transportation. 1 and 2 rms., $32.50 up.
EAST END MANOR, 7015 EAST END-AV. Well arranged homelike apts. with complete hotel service. 1-1½-2 rms. from $40 up.
3-4 RM. FURN. APTS. NOW FOR $8 WK. Large bldg. 811 E. 46th-st., near Drexel.
2 RM. KITCH. ROOMY, LIGHT, BARGAIN 2212-14 E. 71st-st. Butterfield 7060.
$20 UP, 2-3 RMS., FINE MODERN, 918 W. 57th, cor. Sangamon. Went. 6614.
5 RM. APT., FURNISHED OR UNFURnished; 2 baths. 4726 Greenwood-av.
6453 UNIVERSITY-AV. — NEWLY FURN. 2 room apt., $5 up. O'Brien. Fairfax 5047
4 RMS., 2 PORCHES, GAS, LIGHT, REfrig. free; nr. U. of Chi. 822 E. 57th-st.
MICHIGAN-AV., 2444—WARM 1-2 RM. APTS. Private baths; free gas, elec.; $4 week up
NEWLY FURN. 4 RM. APT.; FRIGID., 2 pchs. 836 E. 56th-st. Hyde Park 7994.
4-5 RM. APTS.; G. E. REF.; CONSOLE stvs.; nr. L; $35 up; lin. opt. 1516 W. 62d.
UNUS. ATTR. 3-4-5 RMS. NEW FURN. refined bldg., all trans. 4742 Greenwood.

NORTH.
712 DIVERSEY — COMPLETELY FURnished 1 and 2 rooms; all outside; hotel service; newly decorated; 15 minutes to Loop. Near Diversey beach and golf links.

PARKINGTON MANOR.
1421 FARWELL-AV.; beau. large 2 room; comp. serv.; Frig.; $35 up; 1 blk. so. Morse L.

755 CORNELIA-AV.
1-3 ROOM KITNT., NEWLY FURN.; OUTSIDE APTS.; COMP. SERV.; $8-$12.50 WK.
ARTISTIC FURN. 6 RM. APT. — RADIO, elec. refr., porch, yard. Most unusual arrangmt.; $100. 1448 Hollywood. Lon. 3130.
DIVERSEY-PKWY., 916—1-2-3 RM. O'SIDE kitch.; light, gas, linen, elec. refr. includ. $35 mo. or weekly. Grace 1440.
2-3-4 RM. APTS., FURN. AND UNFURN.; all exceptional lge.; cross ventilation; nr. beach, all trans.; $35 up. 6369 Sheridan-rd.
STREETERVILLE APT. HOTEL—WALKING dist. loop; 1-2 rm. kitnt. apts., $8 wk. up. Also slp. rms., $4 wk. up. 195 E. Chestnut
ROGERS PARK'S BEST VALUE—3-4 RM., $40 up; 2 blks. L exp., shls., accom. 4 per. Mrs. Sutton, 1340 North Shore, Bri.5447
SPACIOUS LIGHT 4-5 RM. APT.; BEAU. furn.; free light, gas and Frigid.; $50 up; nr. L and lake 6202 Lakewood-av., cor. Granville.
PINE LODGE—3616 PINE GROVE-AV.—ON fine residential street. Choice apts. with complete service; 1-2-3 rms., $35 up.
FARGO APT. HOTEL, 7450 GREENVIEW—1 r. apts., daily maid serv.; refrig.; everything furn.; 1 blk. Jarvis "L"; $35 and up
BEAU. FURN. 3 RM. APT.; EXTRA IN-A-door; shower; $50; nr. lake, L; incl. gas, light, linen. 813 Cornelia. Wellington 6116.
MOD. 3½-4 RM. NEW DEC. FURN. UNFUR. Barg. Ex. tran. 5549 Magnolia. Ard. 1560.
BEAU. FURN. 3 RM. APT., EXT. INADOR; refrig.; porch; very reas. 4639 Magnolia.
BEAU. 5 RM. RL. HOME—ELEC. REFR. Lake tr.; $65. 1448 Hollywood. Lon. 3130.
6 RMS., NR. LAKE, COMPL. AND WELL furn; G. E. refg. 4636 Clarendon. Edg. 4110.
NICELY FURN. 1 RM.; REAL KIT., TILE bath, shwr.; new bldg.; $8 wk. 641 Aldine.
4 ROOMS FURN., 3 BEDS, $45; LGE. LGT. 1 blk. lake, L, schl., bus. 1364 Estes-av
OLD WORLD ATMOSPHERE—1-2 RM. STUdio apts.; pr. bath. L'Aiglon, 22 E. Ontario
ELEG. FUR. 4-5 RMS., SUN PAR.; ELEC ref.; E. of Clark; all trn. 1403 Winnemac
4-5 RM. ATTR. FURN.; EXT. ROLLAWAY; Frig.; $45 up; bl. lake, L, bus. 1333 Touhy.
1321 LAWRENCE—4 RMS., SUN P., GAR. incl., $45. 4541 Magnolia—5-6 rms., $52.60.
ATTRACTIVE 2-3 RM. APTS., BLK. LAKE, L, bus, reas. 1362 Greenleaf-av.

TO RENT—FURNISHED APARTMENTS.
NORTH.
244 E. Pearson
800 NORTH. AT THE LAKE.
2-3 RM. APTS., $55-$150
Furnished and unfurnished. Kitchenettes, Dinettes, Bedrooms. FREE GAS, LIGHT and REFRIG. Maid service, valet, diningrm., commissary. Bus 57 at door. SUPERIOR 4701.

240 E. DELAWARE
OVERLOOKING THE LAKE.
Attractive 2 and 3 rm. apts., newly decorated; full housekeeping; maid serv.; light, gas and newly installed Frigidaire; elevators all night; clerk and switchboard. LOWEST PREVAILING RATES. SEE MANAGER. SUPERIOR 5847.

A 6 OR 7 ROOM DUPLEX IN THE TOWER.
NEW LOW RENTS
Quality apts. of 1 to 4 rms. with carpeted floors in this new 18 story cor. bldg. at prices little higher than outlying walkup bldgs.
DELAWARE TOWERS
DELAWARE AND NORTH WABASH.
TRANSIENT RATES—$2 UP PER DAY.

Wellington Arms
Beautiful 1-1½ room kit. apts.; furn. or unfurn.; overlooking Lincoln Park and lake; hotel service; 15 minutes from loop; $40 up. Also 4 rm. bungalow now available. $125. 2970 Sheridan-rd. Phone Bit. 4600.

OFFERING
on near north side a few 1, 2 and 3 room apartment homes at low rental; complete hotel service; radio in every apt. Canterbury Court, 1220 N. State-pkwy. Whitehall 4900.

EDGEWATER PLAZA APTS.
5425 KENMORE-AV.
Beaut. furn. 1 rm. apt.; comp. serv.; also hotel rms., $7.50 wk. up. Edge. Bch., L, bus.

1137 PRATT-BLVD. APTS.
1-2½ rm. furn. kits.; new; reduced rates; comp. hotel serv. Also wkly. rates and hotel rms., $7.50 wk. up. Nr. bus, Loyola L.

MERRITT APTS.
931 LELAND-AV.—Furnished 2-3 room apts., $40 and up. Phone Longbeach 4798.
2343 GENEVA-TER.—1-2-2½-3 RM. FURN. apts.; elec. stoves, elec. refrig., elec. light free. Vicinity churches, schools, Lincoln Pk. $42.50 up. Unfurnished from $30.

FARWELL PLAZA APTS.,
1420 Farwell-av. ½ blk. Morse L. $32.50 up. 1-2-3 r. kit., decor. to suit; dly. maid serv.

2 RMS., FURN. OR UNFURN.
Attractive apts., newly dec.; nr. Howard L bus, bch., schls.; reas. 7732 N. Ashland-av

SWANVILLE APTS.
2-3 rms., incl. light, gas, refrig., from $45. 701-15 Brompton-pl. Good trans. Bitt. 1600.

NORTHWEST.
ALVIN APTS.—3244 N. CRAWFORD, 1 RM. kit. apts.; elec. refr.; everything furn.

WEST.
PARKSIDE ARMS APTS.
146 N. PARKSIDE-AV. [5600 WEST].
2½ rm. apts.; nicely furn.; ext. rollaway, elec., gas, refrg., maid serv.; gd. tr.; $40 up.

Le Claire Apts.—5056 Wash.
1-2-3 rm. apts., beau. furn.; free refrig., gas, light; exc. tr.; reas. rent. Austin 5216.

"THE CHATEAU."
1-2-3 r. kits. Comp. hotel serv. Reas. rentals. Gentiles. 330 N. Austin-blvd. Aus. 1417.
2127 JACKSON-BLVD.—2-3 R. KIT. $6-$11; sgl. rms., $4; cln.; gas, linen, maid service
BARG.—1-2-3 RM. APTS.; COMPL. FURN. Free gas, light, $15 mo. up. 404 S. Western
4674 WEST END—4-6 APTS., MOD. NEW furn., $12.50 up. Sun. p., frig., 2 bedrms.

WANTED—TO RENT—APARTMENTS.
HIGH GRADE 4 OR 5 RM. FURN. APT., 2 bedrms., No. or So. Side. Will rent furn. or buy furniture. G. S. Roth, 909 Foster-av

TO RENT—STORES.
North Side.
OLD ESTAB. HARDWARE STORE—16X84, 2,700 sq. ft. fl. space; rt. $90. 6346 N. Clark. 2 conn. stores, 31x66; full bsmt.; suit. chain, finance, or post-prob. purpose; 100% loc.; low rent. 1609-11 Devon-av. at Clark. C. Edward, Realtor. 6246 South Park-av.
LARGE STORE AND LOFT ADJOIN. L with auto entrance. 932 Sheridan-rd.

TO RENT—OFFICES AND SHOPS.
Central.
INDIVIDUAL OFFICES.
Outside Light.
Fireproof Office Building.
RENT AS LOW AS $10 PER MO.
Unexcelled Transportation.
ISABELLA BUILDING, 21 E. VAN BUREN STREET.
Apply at Bldg. or phone CENtral 4204.

30 N. LA SALLE.
LOCATION—PRICE—SERVICE.
—$45— —$60—
Single office. Two off. Rec. Rm.
Large Reception Rm. Well arranged.
Well Planned. Street frontage.
JUDSON F. STONE, AGENT. DEAR. 1776.

JUST OFF MICHIGAN-AV. AND OUT OF HIGH RENT LOOP DISTRICT.
Unusually light office, studio, or display space, combining the prestige of a fine or North Side address with utility and low prices. Free parking space. Postoffice in bldg. EDWIN J. BOWES JR. & CO., 154 E. ERIE-ST. WHITEHALL 6026.

140 N. DEARBORN-ST.
Very attractive office space; strictly modern building; large and small suites; moderate rentals; part of second floor with all glass front for rent 1,200 sq. ft.; good advertising space. Apply Room 910.

OFFICE ECONOMY PLAN.
FURNISHED OFFICE, $25; DESK, $10. IN SMALL SUITES WITH SEC. SERVICE. 82 W. Washington. Rm. 420. Andover 5696.
32 N. STATE, S. W. CORNER WASH.—Attractive offices; splendid light, night service; center of loop; single r., $25 up; with recept. rm., $40 up; few furn. Beau. desk space; steno., Ph. SWIGART & CO., Rm. 601.
TO RENT—MICHIGAN-CHESTNUT BLDG., 840 N. Michigan-av., very attractive offices, unobstructed light; low rents; new building.
FURNISHED OFFICE, DESK SPACE, OR mail service; switchboard and steno.-secy. serv.; $3 up. Suite 801, 20 E. Jackson.
IDEAL OFFICE SPACE—WITH WAREHSE. privileges; in new building; close to loop. Call Calumet 6650.
TO RENT — CHANCE TO CUT RENTAL costs; modern offices; new 16 story insurance Center Building, 330 S. Wells-st.
FURN. PHYSICAL THERAPY AND COLONic institute; rent part or all or sell. 32 W. Randolph, Rm. 409. Central 9465.
DESIRABLE DESK SPACE, $10. ROOM 764, 228 N. La Salle. Franklin 0689.
DESK SPACE, MAIL OR PHONE SERV., $3 up. 53 W. Jackson-bl., R. 609. Wab. 1078.
FURNISHED OFFICE TO RENT—REASONable. 130 N. Wells. Room 519.
MAIL, PHONE, DESK, OR OFFICE; ANY combination; entire 6th fl. 201 N. Wells.

TO RENT—FLOORS AND LOFTS.
315 S. WELLS-ST.
Floors 48x100..........$100 a month and up
Store 48x80..........$150 a month
Private loading platform, pass. and frt. elev. DE WOLF-BARKER REALTY CO., 105 W. Monroe-st. Tel. State 7316-7.

23 N. DES PLAINES-ST.
2d-3d floors; 12,600 sq. ft. each flr.; light 3 sides; sprinkled; ideal for light mfg. E. G. KRUMRINE & CO. Rand. 2321.
OFFICE, STOCKROOM, WHSE. SPACE—Low rent; I. C. tracks, near World's Fair; close in pkg. Edw. Lasham Co., 16th-State.

TO RENT—MANUFACTURING PROPERTY.
FACTORIES AND WAREHOUSE SPACE. INDUSTRIAL LOCATING CO. HAR. 1200.

DOGS, BIRDS, POULTRY, ETC.
Dogs.
Ann's Kennels, Wa'kegan-rd.
1 mile north of Dempster; overstocked. Wires, police, chows, Bostons, collies; others. Mixed pups, $1. Morton Gr. 1693 Alw. op.
6122 S. HALSTED—ENG. 6175 CHOWS, wires, bulls, scotties, setters, fox, spitz, cols., police, others. $3 up. Op. 10 p. m.
6419 COTTAGE GROVE—500 PUPPIES, dogs, chow, Boston, fox ter., collie, Spitz, police, watchdog, $2 up. Open 10 p. m.

INSTRUCTION.
THE BERLITZ SCHOOL OF LANGUAGES—Speak French, Spanish, Italian, German at once by conversation. Low rates. Free trial lessons. 56 E. Congress-st. Harrison 0392.
COLLEGE EXAMS. EASILY PASSED UNDER tutor of long exp.; no failures; very highest refs.; low rate. Ph. Ardmore 0394.
JAZZ IN 20 LESSONS; ALL INSTRUMENTS. 5 Christensen Schools. See phone book.
HIGH SCHOOL IN MONTHS, NOT YEARS. Address M O 585, Tribune.

OFFICE DEVICES.
MULTIGRAPH, $25; FOLDER, $25; DICTAphone, $20. PRUITT, 190 N. La Salle.

PATENTS—PATENT ATTORNEYS.
WANT FORMULA HERB MEDICINE OF proven value. Address G 399, Tribune.

TYPEWRITERS AND SUPPLIES.
TYPEW., $8; ADDING MACH., $20; MIMEOgraph, $20. PRUITT, 190 N. La Salle.

REAL ESTATE FOR SALE.

APARTMENT BUILDINGS.

North Side.

$5,000 OR BEST OFFER FOR MY $22,000 equity in Rogers Park. Three flat bldg., each apartment, 6 rms. and 2 baths; with 3 car heated gar. Ph. Dr. Husar, Frank. 0746.

ROGERS PARK 3 APT.—SAC., $15,000. Lake View Real Estate Exch., Ran. 0960.

BUSINESS PROPERTY.

North Side.

$2,500 CASH—2 STORY BRK.; STM. HTD.; store-apt.; 80 ft. deep; gar.; busy sec. Edgewtr.; am. mort.; some taxes. Address F 533, Tribune.

HOUSES.

Southwest Side.

5 RM. BRICK BUNG. CHP. NR. SCHLS. and church. 3716 W. 60th. Plaza 5138.

North Side.

6 ROOM RESIDENCE AND GARAGE. $55 monthly. Widow leaving city. Address A D 148, Tribune.

2425 FARWELL—6 R. BRK. BUNG.; SL. pch.; h. w. bt.; gar.; price $6,500. Insp. 1-5

Northwest Side.

8 R. HSE.—LOT 30X175. CONC. BSMT. $2,500; $600 dn. 5336 N. Mobile, Bru. 0594

VACANT.

Northwest Side.

SAC. CHOICE BUNG. LOT 30X125. SACRAmento, 5700 N. Owner 8529 Vernon-av.

REAL ESTATE—SUBURBAN—SOUTH.

Beverly Hills—24 minutes to loop.

6 RM. STUCCO HSE.—3 BEDRMS. SCREEN porch; newly dec.; 2 car gar.; nr. R. I. sta. $6,500. Call owner, Beverly 3589.

REAL ESTATE—SUBURBAN—S. W.

General.

MY NEW 5 RM. FARMETTE HOME, CLOSE to 95th-st.; lot 90x125; modern bath; will decorate to suit; no mtg.; no assessment; only $2,975; small down payment, bal. less than rent. Address M N 240, Tribune.

Tinley Park—47 minutes to loop.

POULTRY FARM ON HIGHWAY—5 ROOMS, modern, furnace, garage; large chicken house; $6,950; will rent, option to buy. G. C. Elmore, 100 N. La Salle. Fra. 2650

REAL ESTATE—SUBURBAN—NORTH.

Libertyville—55 minutes to loop.

6 RM. DUTCH COL. RES., 2 CAR GAR. $6,000; $500 cash, $15 per mo. Wel. 8950.

REAL ESTATE—SUBURBAN—N. W.

General.

COZY 6 RM., 2 STY. HOME ON ½ AC. AT edge good N. W. suburb; terraced and shrubbed; will take $2,750 if I can get $250 cash at once, bal. like rent. Address A L 293, Tribune.

REAL ESTATE—SUBURBAN—WEST.

General.

5 ACRES, 2 RM. HSE., 20X30 CHICKEN hse., water, elec. Will sell at real barg. on terms. J. A. Sherman, 6211 S. Troy-st. Republic 4995.

Lombard—31 minutes to loop.

4 RS., BATH, BSMT., FURN. HT., GAR.; pvd. st. sta. 2 blks. $2,850. $150 cash, $15 mo. H. A. Hover, 10 St. Chas.-rd. Lomb. 1100.

REAL ESTATE—SUBURBAN—MISCELL'S.

WILL TAKE PRINTING AS PART PAYMT. on my 2½ acre tract located West Side; total pr. $1,175. Address A L 492, Tribune.

REAL ESTATE—SUMMER RESORTS.

MISFORTUNE COMPELS OWNER TO SAC. ideal cott.; beau. Wis. lake; all conv.; boat inclu.; $600; tms. Address M X 33, Tribune.

LAKE GENEVA WOODED LAKE LOT, WAS $1,500, now $600 ck. sale; gas, elec., run. wat.; no trd., tms. Address M P 33, Tribune.

OWNER FORCED TO SELL NEW LAKE cot. at less than ¼ val., $550; 2 hrs.' ride; large Wis lake. Address M N 238, Tribune.

¼ A. ON FOX RIVER, ST. CHARLES, $250; terms, $5 mo. Address M P 302, Tribune.

REAL ESTATE—FARM LANDS.

Illinois.

120 A. FARM, BARRINGTON — CLEAR; take 1st mtg. paper; may add cash; or will divide. Address A N 371, Tribune.

3 A., 7 R. HSE., ORCHARD; NR. GLEN Ellyn; $5,000. No trd. Box 75, Highld. Pk.

Indiana.

60 A. MUCK, GD. BLDGS.; TILE; 70 MI.; $50 per a. Address A P 442, Tribune.

Michigan.

40 ACS., S. W. MICH.; NEW HEN HSE., 16x80; 3 rm. hse., barn; good soil; team, cow, hens, tools, etc.; only $1,800; $600 down. No trades. Address A M 47, Tribune.

20 A., 2 MILE CITY, HOUSE, BARN, gravel road, timber, $1,375, $100 cash, $15 month. Evans-Tinney Co., Fremont, Mich.

10 A.—MILE TOWN; GOOD SOIL; FRUIT house; 10x30 hen hse., etc.; 50 hens, tools; $1,200, part cash. Roessler, 140 S. Dearborn.

Oklahoma.

10 ACS.—WHOLE PR., $65; $5 DN., $5 MO. All rights. A-1 title. Owner, Midway 9170.

Wisconsin.

SOO LINE LAND GRANT LANDS IN UPPER Wisconsin. Free information. Low prices; easy terms. Ask for Booklet No. 53 Homeseekers' rates. Address H. S. FUNSTON, Land Dept. Soo Line Ry., Minneapolis, Minn.

RECREATION AND FARM LANDS. Edward Hines Farm Land Co. Room 822, 105 W. Adams-st., Chicago, Ill.

$1,500—160 A. FARM; GD. BLDGS.; MUST sell at once. A. Scholz, New Lisbon, Wis.

REAL ESTATE—AUCTION.

MUST SELL PUBLIC AUCTION—14 ROOM hse., ½ blk. Linc. Pk. 349 Belden. Lin. 1610.

REAL ESTATE WANTED.

Apartment Buildings.

HAVE $3,000 CASH, WANT TO BUY MODern 2 flat north. For full particulars address M H 233, Tribune.

WANT 2 STY. BRICK; 5-6 R.; H. W. HT. Gd. loc.; $4,000 dn. Address H 132, Tribune.

Houses.

WTD.—BUNG. OR 2 FLAT; BRICK; WILL pay cash; must be real buy, not more than 6 yrs.' old. Address M P 430, Tribune.

Vacant.

WOULD BE INTERESTED TO HEAR FROM parties holding slow moving or unprofitable real estate in Greater Chicago. For quick action address M L 289, Tribune.

Miscellaneous.

CASH FOR BLDGS. IN CHICAGO AND SUBurbs only; any size; bargains; no fees. Mr Klein, Rm. 939, 176 W. Adams-st.

PRIV. PARTY WILL BUY VACANT OR imp. distressed, clear or incumb., anywh. Quick action. Address M N 241, Tribune.

REAL ESTATE FOR EXCHANGE.

Business Property.

EXCHANGE 8 STORES, NET INCOME TOday $2,500 yr., good leases, mtge. $29,000, for residence or estate in Chicago or within radius of 5 hr. drive. Will also cons. Calif. or Florida. Must be clear of all incumbrances and show val. of $30,000. Address M Y 261, Tribune.

HAVE CORNER FOR GAS STA., CLOSE IN, intersection 5 state hiwys.; owe less than one-fifth of value; must exch. equity for what? Address M J 374, Tribune.

3 BUS. LOTS FULLY IMPR., FOR ACREage on lake approx. 500 mi. N. in Wis. Hyde Pk. 6287. Burnett, 6956 Jeffery.

Houses.

WILL TRADE MY HOME IN GOOD LOCAtion on north side for resort property or acreage on good Wisc. lake, not more than 2½-3 hrs. from city. Brokers need not apply. Address M P 538, Tribune.

MY 9 RM. HOME, FINE N. W. LOC. 2 C. gar. for R. E., car or what? Ave. 6831.

Vacant.

WILL EXCH. MY CHOICE, CLEAR SUB. vacant prop. or clear lake frontage in Mich. for your equity in store, bldg., gar or what? 3421 Lawrence-av. Key. 3128.

3 CLEAR LOTS—SO. S. FOR IND. FARM, rm. hse. or? Address M T 566, Tribune.

REAL ESTATE LOANS, MORTGAGES.

UNDEFAULTED 1ST MTGS. WANTED FOR CASH AT REAS. DISC. Louis M. Chapman, 120 S. LaSalle. Fra. 0576.

WTD—1ST MTGES., UNDEFAULTED OR defaulted; have 120 a. estate, Barrington, across from Biltmore Country Club. Will add cash. Address A N 370, Tribune.

WILL REFINANCE AND CUT DOWN MORTgages or bond issues on properties under foreclos. or otherwise. Address H156, Tribune

MONEY TO LOAN ON RESIDENCES, 2-3-6 apts.; exceptional security only. Draper & Kramer, Inc., 35 N. Dearborn. State 0092.

FIRST MORTGAGES BOUGHT AND SOLD at proper discount. Mr. Berry, Room 707, 110 S. Dearborn. Rand. 0344. Write or call.

PRIVATE PARTY WILL MAKE 1ST AND 2d mortgages and finance distressed buildings. Address M X 437, Tribune.

WANT TO BORROW $500 ON CLR. BRK. 3 flat; A-1 loc.; give 1st mtg. Frank. 2550.

CAN HELP YOU REFINANCE YOUR PROP city or sub.; low rate. Irving 4011.

PRIV. FUNDS TO REFINANCE MTGS. ON large ap[illegible] Address B 187, Tribune.

STOCKS AND BONDS.

LOANS ON TAX WAR. AND ASSM. BONDS OR WILL BUY THEM FOR CASH. LOANON SECURITIES CORP. 134 N. La Salle. State 4600.

WE BUY R. E. BONDS AND TAX WARrants. Louis Stern & Co., 134 N. La Salle

BEST CASH PRICES FOR BONDS, MTGS. and C. Ds. 134 N. La Salle. Room 316.

PRINTING MACHINERY AND SUPPLIES.

WANTED—10X15 GORDON PRESS; REAsonable. Address H 184, Tribune.

SOLUTION TO ON THE SPOT

The position of "Snipe's" body was such that he could not possibly have been shot had he been going TOWARD Heinie's. As only one door opened onto the alley, Fordney knew he had been shot FROM THE DIVE.

FACTS ARE PLAIN SPOKEN. —ADDISON.

LOANS.

Personal, Property, and Salary.

SALARY LOANS $25 to $300 On Your Signature Only. No One Else Need Sign. $2.28 IS THE AVERAGE MONTHLY INSTALLMENT COST OF $100 For 90 Days. Other Amounts in Proportion For Longer or Shorter Periods. PHONE YOUR REQUEST. This Saves Time as the Money Will Be Ready When You Call At The Office. LOCAL LOAN CO. UNDER STATE SUPERVISION.

27 W. WASHINGTON.	RANDOLPH 8400
821 W. 63D-ST.	ENGLEWOOD 7800
1212 N. ASHLAND.	BRUNSWICK 3100
4013 MILWAUKEE.	AVENUE 1400
1 N. CRAWFORD.	KEDZIE 5900
8 N. OGDEN.	HAYMARKET 4700

BORROW .... FROM $25 TO $300 .... TOWER On Your Personal Signature. No Endorsers Necessary. No embarrassing requests of your friends or associates as co-signers. No endorsers needed. You are the only person concerned with making a loan from the Tower Finance Corporation. Tower Finance Corp., BANK FLOOR, 28 E. Jackson-bl. Har. 8330.

EVEN IF YOU'VE NEVER BORROWED BEFORE you are welcome here. Salary and furniture loans made quickly and in confidence. No lower rate in Chicago. T. B. WARD, 8 S. DEARBORN, ROOM 612. RAND. 2060.

Household, Salary Loans. $50 to $300. Don't hesitate in making use of our loan service if you need cash to balance your budget. LOW LEGAL RATES—CONFIDENTIAL. CHICAGO FINANCE CO., RM. 1301, 11 S. LA SALLE-ST. Call in person or phone Central 1060.

$50—Money for Taxes—$300. Quick confidential cash loans. Salary—Furniture—Collateral. Payments to suit your convenience. MASON FINANCIAL CO., 8 So. Dearborn, Rm. 910. CENTRAL 3516.

C. C. ERD. FURNITURE LOANS, $25 TO $300. 7 S. Dearborn, Room 916. Central 4733

WE BUY OR LOAN ON TAX WARRANTS. CAPITAL SECURITIES CO. 72 W. WASHINGTON-ST.

PERSONAL FINANCE CO. TEN OFFICES IN CHICAGO AND SUBURBS.

COMMONWEALTH LOAN CO. SEVEN CHICAGO OFFICES.

THIS SPACE RESERVED FOR T. B. WARD.

Business Loans.

$300 TO $30,000 on the equipment of factories, restaurants, stores, laundries, hotels, rooming houses, etc. Collateral loans on first mortgages, also on listed stocks and bonds. BEST RATES. EASY TIME PAYMENTS. Oldest Estb. in Chicago. F. BOLAND, 215 W. Randolph. Fra. 1966

$200 TO $200,000 to factories, shops, stores, restaurants, hotels, etc., on machinery, equipment, furniture, and other collateral. LOWEST RATES. CONVENIENT PAYMENTS. The Morrison Company, 1200 N. ASHLAND-AV. Phone Brunswick 9300.

BUILDING MATERIALS.

Bricks.

500,000 USED BRICKS, CLEANED AND DElivered, $3.75 per 1,000. Irving 8336

Paints.

LIQUIDATING $25,000—JOHN W. MASURY paints, varnishes, enamels, colors in oil. In business over a century. 18,000 lbs. colored lead in oil and zinc paste, 8c lb.; screen paint, 40c gal.; every can guar. Mail orders solicited. Cash or money orders only. Address M. Wolf, 2260 Elston-av. Arm. 1440

FINANCIAL.

WANTED—$5,000 LOAN ON ESTABLISHED income business, to be secured by 1st mtg. on property. Will pay $35 per month as interest. Liberal commission allowed. Address M O 589, Tribune.

JEWELRY, WATCHES, ETC.

CASH FOR OLD GOLD. Gold teeth, watches, broken jewelry, gold filled, diamonds, silver, etc. This institution is operated by public spirited citizens to help you obtain cash. We will pay you honest and highest prices. Member of Chicago Assn. of Commerce. Chicago Gold Smelting Co. 59 E. MADISON-ST. ROOM 515.

CURRENCY AT ONCE for your discarded jewelry, watches, chains, rings, eyeglasses, or dental gold. Money order sent immed. to out of town mail business. Brennan Refining Co. 23 E. Jackson. Authorized Agents. North—4400 Broadway. South—2308 E. 71st-st., 1113 E. 55th-st.

WE PAY MORE for jewelry, old gold, diamonds, pawn tickets because you are dealing with A STORE NOT AN OFFICE. H. ELKINS, 76 W. Randolph-st.

2.50 KTS. DIAMONDS, 3 BLUE WHITE diamonds set in a beautiful white gold gent's ring. Formerly $1,250...$250. Diamonds, old gold, pawn tickets bought. THE U. S. LOAN BANK, 10 N. Clark-st. Room 605.

OUT OF PAWN BARGAIN—92-100 Ct. DIAMOND, BLUE WHITE, in all platinum lady's Engage. ring with 4 Round and 2 Baguette dias...$90. Will submit for apraisal at no cost to you. LEVINSON'S LOAN BANK, 739 N. Clark-st.

PAWN TICKETS—DIAMONDS bought for cash; also gold, silver, broken jewelry, gold teeth for sale; ½ kt. dia., $40. Jewelers Ex., 32 N. State. R. 1102. Dea. 8905

More Cash Paid for Jewelry. Old gold, dental crowns. Standard Smelting Works, 202 S. State, corner Adams. R. 802.

HIGHER PRICES PAID FOR OLD GOLD, crowns, watches, bridge work, pawn tickets. Home Refiners, 5 N. Wabash, Rm. 600

HIGHEST CASH IMMEDIATELY FOR OLD gold watches, teeth, dia., etc. Romack Gold Refinery, 7 W. Madison, cor. State, R. 1001

DIAMONDS WATCHES JEWELRY BOUGHT best prices. Rocco Co., 32 N. State, R. 900

CASH FOR OLD GOLD, BROKEN JEWELRY. Liberty Loan Bank, 4714 S. State.

CLOTHING, FURS, ETC.

RUMMAGE SALE—TOMOR. VIC. RECORDS, 50c doz. Clothing, dishes, furn. priced acc. New typewriter ribbons, 45c. We also buy anything. C. Stone, 1252 N. Clark.

SLIGHTLY USED GENUINE MINK COAT, taken in trade. Price $150; shown on request. MILLER & CO., 166 N. Michigan-av.

MUST SELL 25 HI. GRADE HUD. SEAL, mink, caracul coats. B. 1406, 7 W. Madison.

HAROLD TEEN—MEET DIMPLES DUNKHEIMER

USED AUTOMOBILES FOR SALE.

HURRY! HURRY! AUTO PRICES ARE GOING WAY UP! BUY NOW FROM STUDEBAKER

IT'S YOUR LAST CHANCE TO GET A FINE USED CAR AT A REAL BARGAIN PRICE. A BIG SELECTION TO CHOOSE FROM. EASIEST TERMS IN TOWN. 5 DAYS' DRIVING TRIAL.

'27 Stude. Coupe	$ 35
'28 Chevrolet Cabrlet	85
'28 Auburn Sedan	85
'28 Stude. Com. Sedan	95
'29 Paige Coupe	95
'28 Buick Sedan	125
'28 Rickenbacker 8 Sed.	110
'28 Willys-Knight Sed.	125
'31 Austin Coupe	145
'27 Cadillac Victoria	185
'29 Pontiac Coach	195
'27 Packard Sedan	165
'30 Essex Sport Coupe	225
'31 Ford Coupe	245
'29 Nash Sedan	265
'31 Chevrolet Sedan	295
'29 Auburn Sedan	225
'30 Oldsmobile Coupe	275
'30 Hupmobile Sedan	345
'30 Studebaker Six Sed.	325
'30 Stude. Dict. 8 Brom.	395
'32 Plymouth Roadster	345
'31 Oakland Conv. Cpe.	395
'29 Packard 8 Con. Cpe.	495
'31 Hudson 8 Sed., 6 ww	545
'30 La Salle Sedan	685
'31 Reo 8 Sed., 6 w. w.	685
'30 Chrysler 77 Rdstr.	545
'30 Stude. Pres. Vict.	585
'31 Studebaker Pres. 8 Sed., 6 wire whls.	845

100 OTHERS. STUDEBAKER SALES CO. OF CHICAGO. 26TH AND MICHIGAN. Open Evenings. Calumet 6492.

AUBURN—8 '32 CUST. SEDAN. FREE wheeling, air horns, rad. grill, heater. Hardly used. Cost $1,600. Now $565. Car as dn. pay. Bal. 12-24 mos. 7 day dr. trial. We finance all parts U. S. and Canada. 3939 Washington-blvd. G. N. C. FINANCE CORP. AT CRAWFORD.

AUBURN — 1930 CLUB SEDAN; TRUNK; new tires. $120 down. 2825 N. Halsted.

Buicks — Buicks — Buicks. 1932 8-97 Sedan. Long whl. base, 6 wire whls., side mts. Wizard control. Cost $2,348. Reposs. Sacr. for $1,075. 1932 8-67 Sedan. Wizard control; 6 wire whls.; heater. Cost $1,685. Sacr. for $745. 1931 8-91 5 pass. Sed. Long whl. base. 6 w. whls.; side mts. Cost $2,300. Our price $685. We finance all parts U. S. and Canada. YOUR CAR DN. PAY. BAL. 12-24 MOS. 90 DAY GUAR. 7 DAY DRIV. TRIAL. 3939 Washington-blvd. G. N. C. FINANCE CORP. AT CRAWFORD.

Buick '32 Str. 8 Sedan. 4 dr. 5 pass. de luxe; wire whls., free whlg., Wizard control. Cost $1,597. Just like new. Reposs. Sacr. for $785. Your car as dn. pay., bal. 12-24 mos. 7 day driving trial. G. M. S. FINANCE CORP. 4635-37 Washington-blvd.

BUICK 1932-97 SEDAN. 136 inch w. b.; 6 w. w.; metal tire covers, spotlt., heater. Can't be told from new. Orig. cost $2,370; sacrifice for $1,195. Terms arr. We trade. Guar. Reposs. car. ILLINOIS FINANCE CO., 4633 W. Madison-st. Columbus 7888.

Buick '31 5 Pass. Coupe. Wire wheels, radio, heater. Can't be told from new. Sacrifice for $645. Terms arr. We trade. Guar. Reposs. car. ILLINOIS FINANCE CO., 4633 W. Madison-st. Columbus 7888.

BUICK—88, REAL 1932S, SEDANS AND 5 PASS. COUPES, CLOSING OUT FOR DEALER'S ACCOUNT. THEY COST TO $1,985 AND MUST BE SOLD. PRICED LOW AS $680. J. RODGERS, 1132 DIVERSEY-BLVD.

BUICK—1933 VICTORIA. De luxe 5 pass. coupe. Used. Has 6 W. W., side mounts, radio, etc. Big saving. Fully guaranteed. Terms. Trade. West Side Buick Co., 4666 Washington-blvd.

BUICK—LATEST '32 DE LUXE SEDAN, 6 wire whls., side mts., pract. new; equip.; reposs.; $975. Tms. S. & G. Auto Finance. 4635-37 W. Madison-st.

BUICK—1932 DE LUXE 5 PASS. COUPE: wire whls., ride and wizard control; cost $1,886; our price $795. Terms or trade. 1801-03 W. 63d-st.

BUICKS—Must sell 25. 1932, 1931, 1930, 1929—All models. No reas. offer refused. Will trade. NORTHWEST BUICK, 3801 Lawrence-av.

BUICK—1931 118 IN. WHEEL BASE 4 DR. sedan. Fully equipped. Mechanically perfect. Beautiful in appearance. Exceptional value at only $695. Easy terms. Trade. JAMES LEVY BUICK CO., 2257 S. Michigan.

BUICK 1932 SEDAN, $595. 4 door; 5 pass.; cost $1,395; terms, trade. 1801-03 W. 63d-st.

Buick—8—1931 Sedan, $585. 3327 Milwaukee, at Crawfd.

BUICK—1930 VICTORIA COUPE; MUST sell at once for best offer. Will trade. LOGAN SQUARE BUICK, 2468 Milwaukee.

BUICK—'28 54 COUNTRY CLUB CPE.; RUMble seat, htr.; barg. 4210 Fullerton.

BUICK—1927 COACH, $25; RARE BARgain. 7424 STONY ISLAND. Plaza 2772.

Cadillac Leader. SPECIAL NEW LOW PRICES TODAY. Most beautiful custom V-8-31 Sedan; used. Completely conditioned in our New Car Service Division. Original new bright finish, rich interior, fine equipment; outstanding value. Prove to yourself that it is not NEW. Cadillac warrantees it. Liberal allowance on your old car. Choice of terms. See it today. Also Coupes . . Towns . . Convertibles. Practically all series . . low as $645. DIRECT FACTORY BRANCH. CADILLAC MOTOR CAR CO. 2250-58 S. MICHIGAN. Cal. 4185. When you buy from Cadillac you know what you are getting.

CADILLAC—LATEST 1931 TOWN SEDAN, $1,185; heater; trunk; fully equipped; will pass for new in every respect; terms. 1801-03 W. 63d-st.

CADILLAC — '32 TOWN SEDAN; WIRE wheels; driven by owner. Like new car. Best offer. Phone Humboldt 1845.

USED AUTOMOBILES FOR SALE.

AMERICAN FINANCE. 5 day driving trial; 90 day guar. 1-3 down, bal. 18 mos.

1931 Marmon Big 8 Sed., w. w., s. m.	$495
1929 Cadillac De L. Sedan, w. w., s. m.	495
1932 Hupmobile Sp. Rdst., w. w., s. m.	395
1929 La Salle Victoria Coupe	395
1929 La Salle Convertible Coupe	395
1931 Pontiac Sedan	325
1930 Buick Sport Rdst., w. w., s. m.	325
1930 Buick Sport Coupe	325
1930 Auburn 125 Sedan, w. w., s. m.	295
1931 Chevrolet De L. Sed., w. w., s. m.	295
1931 Graham 6 Sedan	295
1930 Hupmobile Conv. Cpe., sd. mts.	265
1931 Essex Custom Brougham	235
1931 Essex 2 door Sedan	235
1931 De Soto Eight Sedan	225
1929 Chrysler 75 Sedan	225
1931 Willys 6 Brougham	225
1930 Marmon 8 Sedan	195
1930 Ford Town Sedan	195
1930 Chevrolet Sedan	195
1930 Peerless Sedan	175
1929 Studebaker 8 Sedan	175
1929 Hudson Sp. Sed., w. w., s. m.	175
1929 Graham 4 speed Sedan	165

6050 Cottage Grove. HYDE PARK 7200.

Mechanics, Attention! 1929 Chevrolet Coach $95. '30 Ford Tudor, $115; '30 Ford Cabr. $135. GLENN E. HOLMES, Inc., 30 W. Lake-st.

CADILLAC—TAXI MEN. ATTENTION. $20—DOWN—$20. Choose your car from our stock of high class 7 pass. cars, '28-'31. The only house in Chgo. that can deliver for only $20 cash. I. A. C. FINANCE CO. 2022 N. CALIFORNIA.

CADILLAC—REAL 1932 DE LUXE SEDAN, $1,885. 1930 TOWN SPORT SEDAN; THE CLEANEST ORIGINAL CAR IN TOWN; $875. FULLY WARRANTED. W. TAYLOR, 1132 DIVERSEY-BLVD.

Chevrolet 1932 Vict. Coupe. 5 pass.; w. whls.; free whlg. Just like brand new. Reposs. $395. Your car as dn. paymt., bal. 12-24 mos.; 7 day driv. trial. G. M. S. FINANCE CORP. 4635-37 Washington-blvd.

Chevrolet '29 Coach, $145. Reconditioned thruout. Our special bargain leader. Act quick! Tom Harrigan, Inc., 442 Madison, Oak Park. Austin 1220.

CHEVROLET—1932 SEDAN, 4 DR., $395; fully equipped; condition like new; had very little use. Guaranteed. Terms. INDEPENDENT FINANCE, 2700 Madison.

Chevrolet 1930 Coach, $135. 3327 Milwaukee, at Crawfd.

CHEVROLET—'32 COACH; LIKE NEW. Also '32 Ford Victorian, '32 Ford Cabrio. B. & W. Auto Sales, 827 W. 35th. Yar. 6080.

CHEVROLET—'30 SPEC. SEDAN; WOND. cond.; loads of extras. Come out and make us an offer. Auth. Ford Dlr., 1711 W. 95th.

CHEVROLET—1932 COACH, LATEST DE luxe; side mts.; almost new; $125 down. Terms. Fitzpatrick, 6550 Cottage Grove-av.

CHEVROLET—COACH, '30, GOOD COND., $150. 4203 Washington. Van B. 9551.

Chryslers — Chryslers. 1932 8 Imp. Sedan, long whlb., 6 w. whls. Cost $2,800. Reposs. Sacr. for $985. 1932 8 Roadster, rumb. seat, free wheeling, wire whls. Cost $1,865; our price $585. We Finance All Parts U. S. and Canada. YOUR CAR DN. PAY. BAL. 12-24 MOS. 90 DAY GUAR. 7 DAY DRIV. TRIAL. 3939 Washington-blvd. G. N. C. FINANCE CORP., AT CRAWFORD.

Chrysler 8 '32 De Luxe Sed. 4 Dr. 5 pass., w. w., maroon finish, white wall tires. Orig. cost $1,800. Reposs. Sacr. for $785. Your car as down pay., bal. 12-24 mos. 7 day driv. trial. 90 day guarantee. G. M. S. FINANCE CORP. 4635-37 Washington-blvd.

CHRYSLER—IMPERIAL, REAL 1932, FLOATING POWER, CLUTCH CONTROL, ETC. FULLY WARRANTED, CLOSING OUT FOR DEALER'S ACCOUNT. $1,095 TAKES $2,800 CAR. CALL WELL. 7802.

Chrysler 1930 Sedan, $245. 3327 Milwaukee, at Crawfd.

CHRYSLER—8 CPE., '31; RUMBLE SEAT; sac. for $395; priv. owner. Sou. Sh. 8221.

CHRYSLER—1931 6 CPE.; RUMBLE; $325. Emich Motors, 6301 N. Western-av.

CHRYSLER—1931, 8, SPT. COUPE; VERY low mileage; $595. 650 Madison, Oak Pk.

Cord 8 1931 De Luxe Sedan. 4 dr. 5 pass.; 6 w. w., side mts., white wall tires, heater, spot. Orig. cost $3,375; looks just like new. Reposs. Sacr. for $685. Your car as dn. payment, bal. 12-24 mos.; 7 day driv. trial; 90 day guarantee. Always open. G. M. S. FINANCE CORP. 4635-37 Washington-blvd.

Cord 1931 Convert. Coupe. 6 wire whls., side mts., chrome covers; beaut. black. Cost $3,575. Just like new. Reposs. Sacr. for $785. Your car as dn. pay., bal. 12-24 mos.; 7 day driv. trial. Alw. open. G. M. S. FINANCE CORP. 4635-37 Washington-blvd.

CORD—LATEST '31 DE LUXE 5 PASS SEdan; 6 wire whls., side mts., white wall tires; cost $3,375; best offer; terms. 1801-03 W. 63d-st.

CORD—1931 4 DOOR 5 PASS. BROUGHAM. Must be seen to be appreciated. $700. 3719 E. 106th-st.

De Sotos—De Sotos—De Sotos. 1931 8 Sedan. Dr. carefully. Low mileage. Many extras. Sacr. for $365. 1931 6 Coupe. Hardly used. Wire whls. Rum. seat. Cost $1,085. Sacr. for $295. We Finance All Parts U. S. and Canada. Your car dn. pay. Bal. 12-24 mos. 90 day guar. 7 day driv. trial. 3939 Washington-blvd. G. N. C. FINANCE CORP. AT CRAWFORD.

DE SOTO 1932 COUPE. First series; wire wheels, spot light. Can't be told from new. Sacrifice for $345. Terms arr. We trade. Guar. Reposs. car. ILLINOIS FINANCE CO., 4633 W. Madison-st. Columbus 7888.

DE SOTO—1932 6 DE LUXE SPORT COUPE, rumble seat, wire whls., fender wells; orig. cost $825. Our price, $485. Terms. MILLER, 4444 Irving Park.

Dodge 8 '32 Vict. Coupe. 5 pass.; wire whls.; 2d series; free whlg. This car cost $1,590; cannot be told from new. Reposs. Sacr. for $685. Your car as down payment, balance 12-24 mos. 7 day driving trial; 90 day guarantee. Alw. open. G. M. S. FINANCE CORP. 4635-37 Washington-blvd.

DODGE—6 '32 SEDAN; LATEST FLOAT. power; wire whls. Only $485. Car as dn. pay. 7 day dr. trial. Balance 12-24 mos. We finance all parts U. S. and Canada. 3939 Washington-blvd. G. N. C. FINANCE CORP. AT CRAWFORD.

FORD — 1931 COUPE, PRIVATE PARTY needs cash. $185. Mrs. Carmichael, 3616 Pine Grove-av. Bittersweet 3303.

FORD—'32 DE L. SED., 4 CYL. LIKE NEW in every particular. $385. Tms. Slumbrick Motors. Auth. Ford Dlr., 1711 W. 95th.

FORD—LATE '29 FORDOR TOWN SEDAN. new tires, cheap; private. Mans. 9312.

FORD—1932 V-8 DE LUXE COUPE, RUMble seat. $160 down. 30 W. Lake-st.

FORD—1931 DE L. SEDAN, EXCELLENT condition, $235; terms. 1111 N. Clark-st.

FORD—1931 TUDOR; MOTOR, TIRES, AND finish A1; $225. 1107 N. Clark-st.

FORD—1930 TUDOR; LIKE NEW. $125. Terms, trade. LEVY'S, 724 Milwaukee.

The Tribune does not knowingly accept automobile advertising which misrepresents the year of the car. If you wish to confirm the year model of a used car advertised in its columns, secure the serial number (which determines the year model) and telephone the Tribune, Superior 0100, Local 328, for verification.

USED AUTOMOBILES FOR SALE.

400 REPOSSESSED CARS ALMOST GIVEN AWAY. MAKE YOUR OWN TERMS. '33 STATE LICENSE FURNISHED.

'32 Ford Victoria coupe; 100%	$390
'32 Chevrolet coach; perfect	350
'31 Oakland sedan; appears new	285
'31 Nash sport coupe; side mounts	250
'31 Plymouth sport roadster; A1	245
'30 Plymouth sedan; wonderful buy	135
'30 Oldsmobile sport coupe; bargain	225
'29 Hudson sedan; just reduced to	115
'29 Pontiac sedan; special value	95
'29 Essex sedan; for quick sale	45
'29 Auburn sedan; ready to go	45
'28 Studebaker sedan, for only	45

200 FORDS AND CHEVROLETS of all body styles, '28 to '32 models, must be sacrificed from $20 up. 90 DAY WRITTEN GUARANTEE. Your car as first payment. Always open. WALTON FINANCE CORP. 940-958 MILWAUKEE

FORDS—Must Sell 42. '29, '30, '31, '32—priced for quick sale. Reconditioned by Reliable Dealer. Also other makes—as low as $10 down. Convenient terms. Your car in trade. CHARLES J. DEMPSEY, Inc. Authorized Ford Dealers, 2300 Madison-st.

FORDS—Guaranteed—FORDS

1932 V-8 Tudor; special	$125 down
1932 V-8 De Luxe Coupe; perfect	150 down
1932 V-8 Town Sedan; almost new	160 down
1931 Town Sedan; real buy	76 down
1931 Tudor; like new	75 down
1930 De Luxe Coupe; spotlight	62 down
1929 Roadster; rumble seat	only $80

GLENN E. HOLMES, Inc., 30 E. Lake-st.

FORD—LATE '30 SPORT COUPE, RUMBLE seat; only $185, $10 to 1-3 down. 20 months to pay. We finance license FREE. MICHIGAN AVE. CHEVROLET. 2234 S. MICHIGAN-AV.

Fords—Fords—Fords. '32 V-8 Tudor, $385. '32 V-8 D.L. Cpe., $465. '32 V-8 Victoria, $445. '32 [4] Coupes, $345. Also 25 model A Fords, $75 and up. Ray Tennes Co., 2451 N. Sacramento-av.

FORD—$25 DOWN. 1931 De Luxe Tudor, white walls $235. 1931 De Luxe Coupe 185. 90 Day Written Guarantee. M. J. KELLY, 4445 W. MADISON.

Ford—'31 Town Sedan, $245. 3327 Milwaukee, at Crawfd.

FORD V-8 TUDOR, $395. 1932. Just a few months old. Tom Harrigan, Inc., 442 Madison, Oak Park.

FORDS—100 1929, 1930, 1931, AND 1932s. All models and types. Priced to sell at once. See our bargains before you buy. LAWDER BROS., 6900 VINCENNES-AV.

FORD—DE LUXE 2 DOOR, LATE 1932 V8, like new, $395; $100 down, or trade. Litsinger, 925 W. Jackson. Always open.

FORD—VICTORIA, LATE 1932 V8, $100 down. Positively same as new. Litsinger Motor Co., 925 W. Jackson. Always open.

FRANKLIN TOWN SEDAN—1928; REFINished; new tires; 6 wire wheels, side mts.; $350. Franklin Factory Branch, 2000 S. Michigan-av. Phone Victory 2000.

GARDNER—1928 STR. 8 SPORT SEDAN. Only $95. 30 W. Lake-st.

Graham 1932 SEDAN, $495. 3327 Milwaukee, at Crawfd.

HUDSON—'28 LANDAU SED.; NW. PAINT. etc. $165; no cash down. 2457 Michigan.

HUPMOBILE, 1931. De Luxe custom sedan; beau. orig. bright finish; free wheel., 6 w. w. $295 FULL PRICE. Perfect in every respect but motor; it needs some work. Always open. GAMBILL MOTOR CO., HUPMOBILE DIST. 2230 S. Michigan-av. Cal. 5800.

Hupmobile '31 8 Sedan. Mod. C, 5 pass. De Luxe; 6 wire wheels, side mts., chrome tire covers, heater, trunk. Cost $1,980; reposs.; sac. for $495; your car as down paymt, bal. 12-24 mos. Always open. G. M. S. FINANCE CORP. 4635-37 Washington-blvd.

HUPMOBILES—'31, '30, '29 SEDANS; SIDE mts., other extras; sac. $195 up; tms., trd. PEOPLES FINANCE CO., 2919-27 Madison.

La Salle Leader. SPECIAL NEW LOW PRICES TODAY. Magnificent La Salle 345-31 Custom Convertible Coupe. Wire wheels; legitimate, honestly conditioned in our Factory Branch New Car Service Division; backed by Cadillac's 30 years' reputation; a warranty that means something. Liberal allowance on your old car, choice of terms. You must see this value to realize the difference in used cars. Also Sedans . . Customs . . Towns . . Practically all series . . Low as $545. DIRECT FACTORY BRANCH. CADILLAC MOTOR CAR CO. 2250-58 S. MICHIGAN. Cal. 4185. When you buy from Cadillac You know what you are getting.

LA SALLE—8, LATEST '31 DE LUXE SED. Hardly used; 6 whls., side mts., radio, 2 hot water htrs., chrome tire covers, rad. grill. Cost over $3,100. Reposs. Sacr. for $985. Your car as down pay. Bal. 12-24 mos. We finance all parts U. S. and Canada. 3939 Washington-blvd. G. N. C. FINANCE CORP. AT CRAWFORD.

La Salle 1931 V-8 Sedan. 4 dr. 5 pass. de luxe; 6 wire whls., side mts., chrome tire covers, heater. Cost $3,175. Just like new. Reposs. Sacr. for $785. Your car as dn. pay., bal. 12-24 mos. Alw. open. G. M. S. FINANCE CORP. 4635-37 Washington-blvd.

LA SALLE—LAT. '29 7 P. DE L. SED., 6 W. w.; sd. mt.; pr. new; Gdy. D. E. trs.; ful. eq. Barg. $495. Tms. S. & G. Auto Finance. 4635-37 W. Madison-st.

LA SALLE—1932 DE LUXE 7 PASS. SEdan; wire whls.; free whlg.; radio; $1,750. 1801-03 W. 63d-st.

LA SALLE—REAL 1932 DE LUXE SEDAN, $1,695. 1931 COUPE AND 5 PASS. LOW AS $865. F-E-L-Z, 1132 DIVERSEY-BLVD.

LA SALLE—SEDAN '27; GOOD SHAPE. Motor perfect. $125 cash. Key. 7873.

Nashes — Nashes — Nashes. 1932 8 Spt. Coupe. Hardly used. Rum. seat. heater; cost $1,300, now $445. 1932 6 Sedan, 6 wire whls., has loads of extras. Cost $1,285. Now only $445. 1930 6 4 Dr. Sedan, just like new, loads of extras; reposs.; sacr. for $195. We Finance All Parts U. S. and Canada. YOUR CAR DN. PAY. BAL. 12-24 MOS. 90 DAY GUAR. 7 DAY DRIV. TRIAL. 3939 Washington-blvd. G. N. C. FINANCE CORP., AT CRAWFORD.

NASH—1929 SMALL 6 SEDAN; $90 CASH. Mrs. Ward, 3356 Adams-st.

NASH—1930 DE LUXE SEDAN, $295. 6330 BROADWAY. SHELDRAKE 7610.

Oldsmobile 1931 6 Sedan. Patrician 4 dr. 5 pass.; 6 w. whls., side mts., chrome tire covers, heater, spot. trunk rack. Orig. cost $1,287. Positively just like new. Reposs. Sacr. for $425. Your car as down payment, balance 12-24 months. G. M. S. FINANCE CORP. 4635-37 Washington-blvd.

OLDSMOBILE—6, LATEST '32 5 PASS. SEdan, wire whls., equipped; pract. new; reposs.; barg. $595. S. & G. Auto Finance. 4635-37 W. Madison-st.

OLDSMOBILE—DE LUXE COUPE, $645; 6 cyl., 1932; used very little; rumble seat, 6 wood wheels, white wall tires. Guaranteed a real bargain. Very easy terms. INDEPENDENT FINANCE, 2700 Madison.

OLDSMOBILE—'31 CONVERT COUPE; SIDE mts.; sac., $325; pri. party. Lake. 0108.

Packard '30 Std. 8 Sedan. 4 dr. 5 pass. de luxe; 6 w. w., side mts., chrome tire covers; looks just like new. Reposs. Sacr. for $595. Your car as down paymt., bal. 12-24 mos.; 7 day driv. trial. G. M. S. FINANCE CORP. 4635-37 Washington-blvd.

PACKARD—8, 626 SEDAN, '29 MODEL, 5 P. Paint, upholstery and detail excellent; 6 wheels, fender wells; 6 good tires; O. K. mech. $450. PACKARD, 2357 Michigan-av. Calumet 7400.

USED AUTOMOBILES FOR SALE.

Packards — Packards. 1931 Std. 8 Sedan, De Luxe, 6 wire whls., side mts., radio, 2 hot water heaters, chrome cov. Cost $2,950. Reposs. Sac. $785. 1928 6 Sedan. Like new; heater, other extras. Reposs. Sacr. for $165. We Finance All Parts U. S. and Canada. Your car dn. pay. Bal. 12-24 mos. 90 day guar. 7 day driv. trial. 3939 Washington-blvd. G. N. C. FINANCE CORP. AT CRAWFORD.

PACKARD SPECIAL. Beautiful std. 8, '29 5 sedan. Conditioned in our own factory branch. Exterior and interior will please the most critical. The price is low to sell today, $495. Liberal allowance on your old car; choice of terms. CADILLAC MOTOR CAR CO. Factory Branch. 2258 S. Michigan. Cal. 4185.

PACKARDS—1932 STANDARD 8, $1,095. 1931 DE LUXE CLUB SEDAN, $985. 1931 DE LUXE STANDARD SEDAN, $695. 1929 DE LUXE, ALMOST NEW, $445. FULLY WARR. BIGGEST BUYS IN TOWN. F-E-L-Z, 1132 DIVERSEY-BLVD.

Pierce Arrows — Pierce Arrows. 1931 V-8 Convert. Coupe, 6 wire whls., side mts., chrome covers, rum. seat, heater. Cost $5,200. Reposs. Sacr. for $985. 1930 8 Sedan. Nearly new. Loads of extras. Sold for $3,750. Now $645. We Finance All Parts U. S. and Canada. YOUR CAR DN. PAY. BAL. 12-24 MOS. 90 DAY GUAR. 7 DAY DRIV. TRIAL. 3939 Washington-blvd. G. N. C. FINANCE CORP., AT CRAWFORD.

PIERCE-ARROWS—V12, 8S ROADSTER, LE BARON CUSTOM SEDAN AND SED., 7 PASS. DE LUXE, 1932. THEY ARE VIRTUALLY NEW. FULLY WARRANTED AND COST TO $5,200. NOW LOW AS $1,085. J. JOHNSON, 1132 DIVERSEY-BL.

PIERCE-ARROW—1932 SALON SEDAN; 5 mos. old; 6 artillery whls.; sd. mts.; metal covers; Startix; free whlg.; ride control, etc. Cost $3,460; now $1,575. 6811 S. Halsted.

PIERCE-ARROW—'30 SEDAN; $550. NASH DEALER, 7158 Stony Island. Dor. 2309.

PLYMOUTH 1932 SEDAN. P. B. second series, 4 door, driven so little it appears brand new. Motor is perfect. Wire wheels and all latest equipment. Only $445. Terms arranged. We trade. HEALY MOTOR SALES. 7150 Stony Island. Hyde Park 0035.

Plymouth '33 Sedan, 2 Door. Used as demonstrator. Has duplate glass. Can be bought at big sacrifice. Tom Harrigan, Inc., 442 Madison, Oak Park.

PLYMOUTH '33 R. S. CPE. Used only as demonstrator. Big saving. Tom Harrigan, Inc., 442 Madison, Oak Park.

PLYMOUTH—'32, 4 D. SED.; FLOAT. POW., free whlg. $350; terms. 2560 S. Halsted.

PONTIAC—6, LATEST 1932 5 PASS. DE Luxe Sedan, wire whls., equipped; pract. new; reposs. $485. S. & G. Auto Finance. 4635-37 W. Madison-st.

Pontiac 1929 Coach, $95. 3327 Milwaukee, at Crawfd.

ROLLS-ROYCE PHANTOMS. 4 pass. sport sed., also 6 pass. sed. Must sac. to close estate. L. A. McCormick Realty Trust, Ltd., 6625 Dorchester. H. P. 9091.

Studebakers — Studebakers. 1932 8 Comm. Sedan; like new; 6 wire whls. Cost $1,800. Our price $695. 1932 8 Sedan. Pres. model; 6 chrome whls., side mts.; free wheeling, startix, heater; hardly run; reposs.; sacr. for $785. 1930 Comm. 8 Sedan; like new; trunk; new tires; cost $1,875. Now, $285. We finance all parts U. S. and Canada. YOUR CAR DN. PAY. BAL. 12-24 MOS. 90 DAY GUAR. 7 DAY DRIV. TRIAL. 3939 Washington-blvd. G. N. C. FINANCE CORP. AT CRAWFORD.

Studebaker 1932 Sedan. 4 dr., 5 pass. Pres. 8 De Luxe, 6 wire whls., side mts., chrome tire covers, heater. Cost $2,475. Reposs. Sacr. for $785. Your car as dn. pay., bal. 12-24 mos. 7 day driv. trial. G. M. S. FINANCE CORP., 4635-37 Washington-blvd.

STUDEBAKER—1930 DICTATOR 8 SEDAN. New paint, good rubber; perfect condition. $25 down and $30 per month, no endorsers. 5710 BROADWAY, LONGBEACH 1252.

STUDEBAKER—'29 COMM. SEDAN, 5 PASS. $195. 6935 Stony Island. Fair. 0205.

AUTOMOBILE LOANS.

DEAR BOB AND EDNA: Dad was telling me you wanted to borrow a couple of hundred dollars from him and he didn't have it. I found myself in exactly the same condition and was fortunate enough to get a loan on my car without bothering my friends or asking them to sign any notes with me. I learned of a place where I could go, where they not only paid off the balance due on my car, but gave me additional money. The considerate, confidential and prompt service given surprised me. They are strictly on the level, legal rates, and under state supervision. I would suggest seeing or writing Mr. Barnitt at Inland Investment Plan, 66 E. South Water-st., Room 1100, or phone him at Randolph 7990, and he will be glad to come out and see you at your convenience. This should solve your problem as it did mine. HARRY. P. S.—Take this letter with you. It will introduce you and assure you special attention.

Your Automobile IS THE ONLY SECURITY REQUIRED. LEGAL RATES. No inquiries made from employer or friends. Confidential. Pay while driving. Majestic Investment Corp., [UNDER STATE SUPERVISION.] 105 W. Monroe, Randolph 4364. 6241 Cottage Grove, Dorchester 4561. 5321 Madison, Austin 4069.

CASH IN 10 MINUTES—NO DELAY. AUTO AND TRUCK LOANS. LEGAL RATES. UNDER STATE SUPERVISION. CONFIDENTIAL. NO ENDORSERS. 18 Years Same Location. WINTER-HIRSCH. 1842 S. Michigan-av., Calumet 4586. 4657 W. Madison-st., Estebrook 3243.

WE ARRANGE FOR IMMEDIATE CASH LOANS TO UNEMPLOYED. PAYMENTS CUT—MORE CASH ADVANCED. Gordon Finance Brokers, LEGALLY LICENSED BROKERS. 2211 S. Michigan-av. Victory 3505.

INSTANT CASH OR REFINANCE. MAX LEWISON, 2320 Michigan-av.

DON'T DRIVE WITHOUT '33 LICENSE—Borrow $35 to $300. Any make car. LEGAL RATES. Under State Supervision. LEWIS E. BOWER, Inc., 59 W. Wacker-dr.

NO FINANCE CHARGE—IMMEDIATE CASH. Present payments reduced. Ph. Wab. 0780. WELFARE CREDIT CO., 14 E. Jackson.

MOTOR TRUCKS.

300 FORDS—CHEVROLET TRUCKS—CHICAGO'S LARGEST TRUCK DEALERS. '29-32 models almost given away. All type bodies. Easy terms. 90 day guarantee. 940 TO 958 MILWAUKEE-AV.

1932 CHEV. TRACT. AND SEMI-TRAILER, dual whls., elec. brakes, closed van type body, 16x7x7. About 7 ton cap. Orig. cost $2,800. Now $1,150. Lewis Chev., 3400 Ogden.

AUTOCAR SPECIALS—NEW LOW PRICES. VARIOUS MAKES AND SIZES. 1716 W. PERSHING-RD. VIR. 0210.

REPOSSESSED 2½ TON MACK, STERLING. Int.; pneu. Dunlap, 1 La Salle. Mon. 2352.

MOTOR TRUCKS TO RENT & WANTED.

PANEL OR STAKE BODY TRUCKS, ½ TO 1½ ton capacity, for rent without driver; low rates. Phone WABASH 0602.

BUSINESS OPPORTUNITIES.

Businesses For Sale.

AUTO REPAIR SHOP—ESTAB. 5 YRS.; cheap. 514 Madison-st., Oak Park.

BARBER SHOP—EST.; 3 CHRS.; 2 LIV. R., bath, stm.; rt. $20; 38 apt. bldg.; beauty equip.; comp. or sep. 4720 Addison. Pal. 7893.

BARBER AND BEAUTY SHOPS—ALSO FIXtures, new, used. PAIDAR, 1108 N. Wells.

BEAUTY PARLOR—FOR SALE—SUPPLIES, equipment; cash; easy terms. Catalog sent. GIBBS & CO., 21 S. WABASH-AV.

BEAUTY PARLOR — LIVING QUARTERS. South Side. Dorchester 3341.

BREWERY—LOC. CHICAGO; 100,000 BARrel annual capacity. Fine building with private switch track, complete for legalized beer. $100,000 cash. Balance on easy terms. Address H 133, Tribune.

BREWERY—WONDERFUL; 125,000 BARrels annual output with well known trade name, in continuous operation for over 40 years; completely equipped, $200,000 buys control. Address H 400, Tribune.

CANDY, CIGARS, SCHL. SUPP., DEL.—Good corner, money maker; rent $25, with 3 rooms; $325, terms. 3401 N. Troy-st.

CANDY, CIG., CIGARETS, STAT., SCHL. sup., fount.—Res. 2058 Osgood, cor. Garfield.

CANDY, CIGARS, SCHL. SUPP.—GD. CORN. $25; with 4 rs., bath. 3124 N. Sacramento.

CLEANING, TAILORING ESTAB. OF 9 YRS. Good reas. for selling. South Shore 2436.

DELIC., GROC., CANDY—COR.; MONEY maker; cheap rent with lovely 6 rm. flat. Sac. 2059 School-st., 2 blks. w. of Damen.

DELICATESSEN, GROCERY, CANDY—WONderful opp.; best buy on N. Side. 3506 Reta-av., Halsted to 3500 N.; walk 1 blk. w.

DEL.-CANDY—BIG PAYING; 4 RMS. AND bath; $675; terms best in all Chicago; worth $1,500. 3809 N. Kedzie-av.

DELICATESSEN, GROCERY—GOOD LOC., old est. business; very reas. Lake V. 3339.

DEL.—OLD EST., APT. DIST.; CHP. RT.; no compet.; nice stock, fixt. 1118 E. 82d-st.

GROCERY AND DELICATESSEN—ESTABlished bus.; good opportunity for right party. Pn. Radcliffe 5784 for appt.

GROCERY, MKT., OR WILL SELL GROcery dept. Purchaser can stay and share rent or move. 5922½ Division. Pen. 7157.

MEAT MARKET—EST. 11 YRS.; ELEC. REfrig.; mod. fixt.; gd. loc. Juniper 4952.

Physical Therapy Going Bus. 32 W. Randolph, Rm. 409. Cent. 9465.

RESTAURANT—GOOD LOC., NEAR 63D-Cottage Gr.; partners cannot agree; cheap; small capital req. Dorchester 2520.

RESTAURANT—GOOD LOC.; LITTLE CASH will handle. Keystone 3021.

RESTRNT.—TRAN. COR.; A1 EQUIP.; $600 down, rest E Z terms. 4752 North-av.

ROOMING HOUSE—20 LIGHT RMS.; STM. heat; near U. of C.; $500 required. REAL BARGAIN. 5613 Drexel-av.

RMG. HSE.—46 RMS., BARG.; $800 REQ. Steinbock & Alexander, 160 N. La Salle.

RMG. HSE.—44 RMS., RUN. WAT., EXC. loc.; low rt.; $1,000 req. De Woskin, Sta. 9891

TAILOR SHOP—INCL. DRESS SUIT AGCY.; sac. Address M Y 262, Tribune.

TEAROOM—FULLY EQUIPPED; LOW RT.; best cash offer. 4111 W. Madison-st.

IF THE KIND OF STORE OR BUSINESS you want to buy is not offered for sale today why not advertise in the Business Opportunity Wanted Column? Stop in today at The Tribune Want Ad Office, Madison and Dearborn-sts., or call Superior 0100. Ask for an Ad Taker.

CASH BUSINESS—ESTABLISHED; PROVen profits; small overhead. $575 takes all. Address M P 114, Tribune.

Partnerships and Investments.

YOUR OWN BUSINESS DURING WORLD'S FAIR. Any capable man who has, or can get, $150 can easily net $25-$50 weekly now and much more during the Fair. Your own business, selling popular 5c nationally advertised products with novel, movable equipment we furnish. Not vending machines. GUARANTEED CONTINUOUS SALES. For personal interview ADDRESS M Y 176, TRIBUNE.

BONA FIDE responsible party with sales qualifications and $1,000 can effect relationship with legitimate manufacturing organization. Product especially designed to meet present conditions and World's Fair opportunities. Unlimited possibilities. INVESTMENT FULLY SECURED. ADDRESS M P 115, TRIBUNE.

STATE DISTRIBUTORS—NEW METHOD merchandising by corp. est. 40 years, high rating. Field for men capable organizing direct sales force to stores and consumers. Working capital needed, $1,000. Item is standard 25c seller, used daily by men, women, children. It's new. Good states still open. Mr. Eggers, Rm. 526, 105 N. Clark.

TWO GOOD MEN WANTED FOR FOUNtain and cigar store. $40 weekly salary and half of profits; $3,000 required. Address M Y 82, Tribune.

MAN OR WOMAN WITH $3,000, TO JOIN widow in enlarging business; 200 to 600% profits. Give ref. and tel. No. Address G 441, Tribune.

EXCLUSIVE STATE RIGHTS FOR OLD EST. nat'ly adv. prod. Need associate with $700 [returnable], to manage state [not Ill.]. Life opp. Address M Y 179, Tribune.

20 ROOMS, FURN.—90% RENTED. HEAT. janitor free. Will sac., easy terms. Will accept tax warrants. Apply 6449 Yale-av.

MAN TO INVEST IN GOING BUSINESS est. 11 yrs. as partner; netting $50 per week. Edgewater 1300, M. Brown.

Business Service.

I WRITE SALES LETTERS THAT SELL. $5. C. O. Johnson, 324 S. Market-st.

Business Equipment.

PEANUT MACH. BOUGHT, SOLD, EXCH. Chi. Coin Machine Exc., 2200 N. Western.

Wanted.

WANT DAIRY FARM, 40 TO 100 ACRES; 20-30 miles northwest of Chicago; cash; no agents. Address M X 230, Tribune.

WANT ROOMING HOUSE—20-45 RMS., north or near north side. Del. 8921.

RADIOS, SUPPLIES AND SERVICE.

12 TUBE SILVER MARSHALL SUPERheterodyne, with automatic volume control; dual tone control; new; in walnut highboy. Regularly $139.50; special at $69.50, complete with tubes. Terms. LYON & HEALY, 243 S. Wabash.

SCOTT CUSTOM BUILT ALL WAVE 12; barg. Also Stromberg, R C A, Philco, At. Kt. Rec. recdg., $1. Wells-Smith, 24 N. Wells

PHILCO '33 AUTO RADIO, COMPLETE, INstalled, $29.75. 601 Washington. Hay. 3020

9 TUBE ZENITH, BEAUT. HIGHBOY; need cash, $25. 506 W. North-av., Mgr.

Service, Repair, Etc.

$1—RADIO SERVICE—ANY PLACE. WORK guar. Diversey Radio, ALBANY 2898.

AUTOMOBILES WANTED.

PRIV. PARTY WANTS '28 JORDAN, WORM drive, or '28 Dodge sed. for cash; write details, price. 4745 N. Luna-av., Chicago.

HIGHEST PRICES PAID FOR CARS AND trucks. 7019 S. Halsted. Radcliffe 0989.

HIGHEST CASH PRICES PAID FOR CARS and trucks. 6905 S. State. Radcliffe 1091

WE PAY MORE CASH FOR YOUR CAR; we pay off mtgs. 3431 Madison. Ked. 2115.

CARS WANTED—ANY MAKE HIGHEST cash prices paid. 5665 W. Lake. Aus. 2042

WTD.—BEST SMALL CAR $100 CASH will buy. 3940 N. Seeley. Well. 6437.

WTD. CARS, ALL MAKES, $50 TO $1,000 for cash. Mr. Sherman, 7130 S. Halsted.

SPOT CASH. CALL US; WE'LL COME OUT. 1928 up. 6056 Cottage Grove. Fair. 1426.

WTD.—50 LATE AUTOS FOR CASH 3327 Milwaukee, at Crawford. Pensacola 4379.

WANT MOST CASH FOR YOUR CAR! SEE STONE, 2534 LAWRENCE. Rav. 8570.

WANTED—50 LATE AUTOS. BRING CARS, get cash. 6811 S. Halsted. Went. 2727.

WTD.—FORD COUPE OR RDSTR.; CASH; must be bargain. 5634 N. Campbell.

HIGHEST CASH PRICE FOR YOUR LATE model car. 4620 W. Madison. Mans. 5800.

1928-'29 BUICK 5 PASS. CPE. MUST BE in good cond. H. B. Dowie, Victory 2931.

WANT LATE USED CAR FOR CASH—MUST be a bargain. Phone Crawford 3311.

CARS WANTED FOR CASH. ROBT. M. Foley & Co., 2243 S. Michigan. Cal. 6200.

AUTO TIRES.

NEW U. S. ROYAL TIRES AND TUBES 2ds; save to 50% passenger and trucks. SERLIN TIRE CO., 1400 S. Michigan-av.

GARAGES—FOR SALE AND TO RENT.

TO RENT—2 STORY, 4 TRUCK GARAGE, suitable any business. 1442 Monroe.

HOME FURNISHINGS.

(See Also Household Appliances.)

Furniture and Dept. Stores.

BIG STORAGE SALE! FINE FURNITURE. IMPORTED RUGS. PERSIAN. ORIENTAL PATTERNS. $14. $20. $25.

$215	BEAUT. FRIEZE PARLOR SET	$29
175	IMPORTED RUGS	$14
200	IMPORTED PERSIAN RUGS	$20
275	IMPORTED HEAVY RUGS	$25
169	3-PCE. WAL. BEDROOM SET	$21
125	WALNUT DINING SET	$19

TWO STORAGE SALESROOMS. North—2894 Milwaukee-av. South—6147 S. Halsted-st. OPEN EVENINGS AND SUNDAY.

HARTMAN'S WAREHOUSE CASH BARGAIN QUALITY STORE. YARDS 4583. 2 pc. par. sets $14.50 | Mantel radios $9.95. 3 pc. bedr. sets $19.50 | 9x12 rugs $9.95. 153 W. 39th-st. Tues., Thurs., Sat. eves. to 9.

Central.

I MUST SAC. FOR $75 HIGH GRADE FURN. 4 rms., incl. $150 par., $125 bedrm. sets, beau. dining set, brkfst., 9x12 oriental rug, etc.; will separate. In Associated Storage, 2200 Cottage Grove. Open eves. to 8 p. m.

FOR REAL ORIENTAL RUG VALUES, SEE Tafejian, 620 N. Michigan. Whi. 4632.

South Side.

QUITTING BUSINESS ON ASHLAND-AV. FOREVER. Compelled to dispose of our entire stock of fine furniture at 25c on the dollar, with liberal credit terms extended on all purchases.

$75 2 pc. parlor suite	$19.95
$100 walnut bedroom suite	29.50
$75 7 pc. wal. dinrm. suite	18.95
$25 solid oak dinette set	7.95
$25 odd walnut wood bed	4.98
$9 coil springs, all sizes	3.95
$8 50 lb. mattress	3.95

GOODS HELD FOR FUTURE DELIVERY. Open Mon., Tues., Thurs., Sat. till 10 p. m. GENERAL FURNITURE CO., 5012 S. Ashland-av.

IMPORTED RUGS $15-$20-$25-$30. ORIENTAL PERSIAN PATTERNS. HIGH GRADE FURNITURE.

$125	FRIEZE PARLOR SETS	$25.00
85	AMERICAN ORIENTAL RUGS	10.00
125	IMPORTED 8X10 RUGS	15.00
150	IMPORTED 9X12 RUGS	20.00
175	IMPORTED 9X12 RUGS	25.00
125	WALNUT BEDROOM SETS	29.50
100	WALNUT DINING RM. SETS	22.00

Nelson Storage Co. 6910 Cottage Grove. OPEN EVES. TO 10. SUNDAYS TO 5.

OWNER SELLING 8 RMS. BEAUT. FURN. 30 days old; 9x12 Chinese and oriental rugs, 9x12 Am. rug, $15; parlor, dining, bedrm. set, $35; other items. 8228 Maryland-av., 1st. Avalon Studio Apt., one block east of Cottage Grove-av.

IMPORTED RUGS, $10-$15-$20—200 IMP. rugs, $25. 275 heavy imp. rugs, $30; parlor, bedrm., din. sets, $25. Op. eves. Sun. RAPP STORAGE, 5746 S. ASHLAND.

COMPELLED TO SELL FURN. OF 8 GOR. rms.; $225 parl. set, $35; Duncan Phyfe din. set, $75; imp. rug, $25; grand piano, $175; gold dishes, $45. Marx Studio, 5036 Ellis.

UNCLAIMED STORAGE SALE—4 ROOMS, complete, $99.50; only $15 cash, your own terms. Kessel Bros., 4312 Cottage Grove-av. Open Tuesday, Thursday, Saturday evenings.

RUGS UNCLAIMED FROM OUR PLANT. $8.50 up; different sizes; orient., small Chinese; low prices. Klever Shampay Karpet Kl., 4633 Cottage Grove. Open Tu., Th., Sat. eves.

WILL SELL FOR CHARGES—9x12 imported rugs, $15 and $25. Parlor set, $30; walnut bedrm. set, $25. NELSON STORAGE, 6910 COTTAGE GROVE

BIG STORAGE SALE—FURN., DOMESTIC, impt., rugs, for bal. due. Eves. 10 p.m.; Sun., 5 p. m. Dunn Bros. Stor., 6714 Cottage Grove.

4 ROOMS—LIVING, DINING, BEDRM., KIT., radio; lease opt. 7650 Essex. Reg. 0140.

HOTEL CARPET—LIKE NEW, 75C YARD. Englewood Cleaners, 5119 S. Halsted-st.

4 ROOMS FURN. COMPLETE, USED 1 YR., $75. Normal Storage, 6121 S. Halsted.

RECEIVERS' SALE—PARL., DIN., BEDRM. sets, rugs, etc. 6222 S. Ashland-av., 2d fl.

STORAGE—PARL., BEDRM., DIN. SET, $15. Atlas Stor., 6140 Cottage Grove. Ev., Sun.

North Side.

FORFEITED STORAGE

$ 65 9x12 rugs	$12.75
175 fine 2 piece parlor set	$15
185 handmade 9x12 rugs	$15
225 imported 9x12 rugs	$20
200 walnut bedroom sets	$30
195 dining room sets [Period type]	$35

NELSON BROS. STORAGE CO., 6310 BROADWAY. Open Eves. to 10 p. m., Sunday till 5 p. m.

NO MONEY DOWN. 20 months to pay. Immediate delivery. ALL NEW-MADE IN OUR FACTORY. SPECIAL FOR THIS WEEK. 2 pc. parlor suite $29 | 7 pc. dng. set $29. 3 pc. bedr. suite $29 | 9x12 rug $19. 3 ROOM OUTFIT, $99. CITY FURN. MFG. CO., 541 W. NORTH-AV. OPEN TUES., THURSDAY, SAT. EVES.

SOLD FOR STORAGE. 80 RUGS, WILTON, AXMIN., VELVET. $125 IMPORTED RUG $18. $200 IMPORTED 9X12 RUG $30. $250 HI-GRADE PARLOR SETS $38. KANE STORAGE WHSE., 2034 LINCOLN-AV. Open Tues., Thurs., Sat. Eves.; Sundays.

RUGS—UNCALLED FOR. 9x12, 8x10; Wilt., Velvet, Axmins. $7.50-$10.50. Chenille type, $10.50. Rugs like new, $16.50. IMPERIAL CLEANERS, 2123 LINCOLN-AV. Open daily; Tues., Thurs., Sat. eve., Sun til 3

SAMPLES FROM GRAND RAPIDS FURN. Mart at 25 cents on the dollar; 2 pc. liv. rm. sets, solid mah. frames in beau. covers, values to $300; $35 to $89. Rockford, 7-8-10 pc. period din. r. sets, $39-$150. Lounge chrs., $10. Whse., 201 E. Ohio, 2d. Del. 9020.

REPOSSESSED $600 4 RM., HIGH GRADE furn., $175. Will separate. Twin Studio Couches, $9.85. Twin beds, $3.75. Mohair Sofa and Ch., $15; Gateleg Tables, $7.95. Wallen Fine Furn. Co., 3302-10 N. Clark-st.

PRIV. SALE GORGEOUS FURN. MY LGE. apt. to raise cash; liv., din., bedrm. suites, lounge chair, import. rugs, radio, studio couch, drapes, lamps, etc.; all or part; reas. offers accepted. 2208 Granville, Apt. 1-E.

FCTY. REPR., SAC. NEW SAMPLES FOR cash; tw. studio couches, $9.50. Inspr. matt., $5; tw. bds., $5; bds., dressers, chests, $8.50; also odd pcs. 154 E. ERIE. RM. 210.

IN REMER STORAGE—$50,000 NEW FURN. Parl., din., bedrm. sets, $29; lamps; rugs. 5822 N. Western-av. Open eves. 9. Sunday 5.

3 RMS. FURN. SLIGHTLY USED, $100; compl. or will sep. Lake View 6573.

6 RM. APT., BEAUT. FURN.; LEASE OPT. Surf-st. nr. Dr.; reas. Well. 1771.

6 RMS., FURN. LIKE NEW, RUGS, VAC., reas. Studio, 5453 Wayne, 2d; home 2-8.

Northwest Side.

MUST SELL BY MAR. 15; RUGS, FURN., curtains, studio couch, radio. Good cond.; reas. Apt. for rent. 3652 Kimball. Irv. 3244.

$250,000 FURN. STOCK DIRECT TO PUBlic at 75% saving; full sets and odd pieces. HOMER BROS., 3053 W. Grand-av.

MUST SAC. BEAU. LIV., DIN., BEDRM., dinette sets, rugs, radio, stu. couch, desks; sep. Logan Studio, 2263 N. Kedzie. Bel. 8554.

SAC., CASH, TWIN BDS., DA. BD., DRESRS., wardrobe, desk, bookcase. Div. 9735.

West Side.

BIG STORAGE SALE. Beau. parlor, bedroom, din. rm. sets, $29; rugs, all sizes, odd chairs, lamps, tables, etc. TUFTS STORAGE CO., 4444 MADISON-ST. OPEN EVES. SUN.

BUY DIRECT FROM FACT. AND SAVE. Bedr., din. r., par. sets worth $75 for $30; $50 rugs, $16; $30 rugs, $10; samples at ½ pr.; $200 par. set, $59. Open eves., 10; Sun., 5 p. m. Showroom, 4535 Washington-blvd.

LIV. RM., DIN. RM., BEDRM. SET, 9X12 rug, like new; reas. 4751 Jackson-blvd.

SAVE! BUY STORAGE FURNITURE. A. B. C. STORAGE CO., 2525 MADISON.

RUGS—AMERICAN IMPORTED ORIENT. $12.50 up. Burkes Store, 4332 Madison-st.

TERMS OF SUBSCRIPTION OF THE TRIBUNE.

Orders for mail subscription must be accompanied by remittance to cover.

Rates for Illinois [outside Chicago], Indiana, Iowa, Michigan, and Wisconsin:

Daily without Sunday, one year, $5.00; six months, $2.50; three months, $1.25; two months, $1.00; one month, 50 cents.

Daily with Sunday, one year, $12.50; six months, $6.25; three months, $3.15.

Sunday only, one year, $7.50; one month, $1.00.

Rates for subscription in postal zones 3 and 4 [measured from Chicago], outside of Illinois, Indiana, Iowa, Michigan, and Wisconsin:

Daily, without Sunday, one year, $7.50; one month, $1.00.

Sunday only, one year, $7.50; one month, $1.00.

Daily and Sunday, one year, $15.00; one month, $2.00.

Rates for subscription in zones 5, 6, 7, and 8 [measured from Chicago], Canada, Mexico, and foreign:

Daily, without Sunday, one year, $12.00; one month, $1.50.

Sunday only, one year, $7.50; one month, $1.00.

Daily and Sunday, one year, $19.50; one month, $2.50.

Give postoffice address in full, including county and state. Remit by express money order, draft, or in registered letter at our risk to The Tribune Company, publishers, Tribune Square, Chicago.

MEMBER OF THE ASSOCIATED PRESS.

The Associated Press is exclusively entitled to the use for republication of all news dispatches credited to it or not otherwise credited to this paper, and also to the local news published herein.

All rights of republication of special dispatches herein also are reserved.

Chicago Daily Tribune.
THE WORLD'S GREATEST NEWSPAPER
TUESDAY, MARCH 14, 1933.

Governor Signs Bills Repealing Dry Laws—Three Ambassadors Named—More Banks Will Reopen Today

GOVERNOR SIGNS BILLS REPEALING ILLINOIS PROHIBITION LAWS. Gov. Henry Horner signing the measures yesterday in Springfield in presence of Secretary of State Hughes (right) and his secretary, Arthur O'Brien. With the state laws repealed, enforcement of prohibition is now up to the federal government. *(Story on page 2.)*

[Associated Press Photo.]
ENVOY TO BRITAIN. Robert W. Bingham, Louisville, whose name was submitted to senate. *(Story on page 5.)*

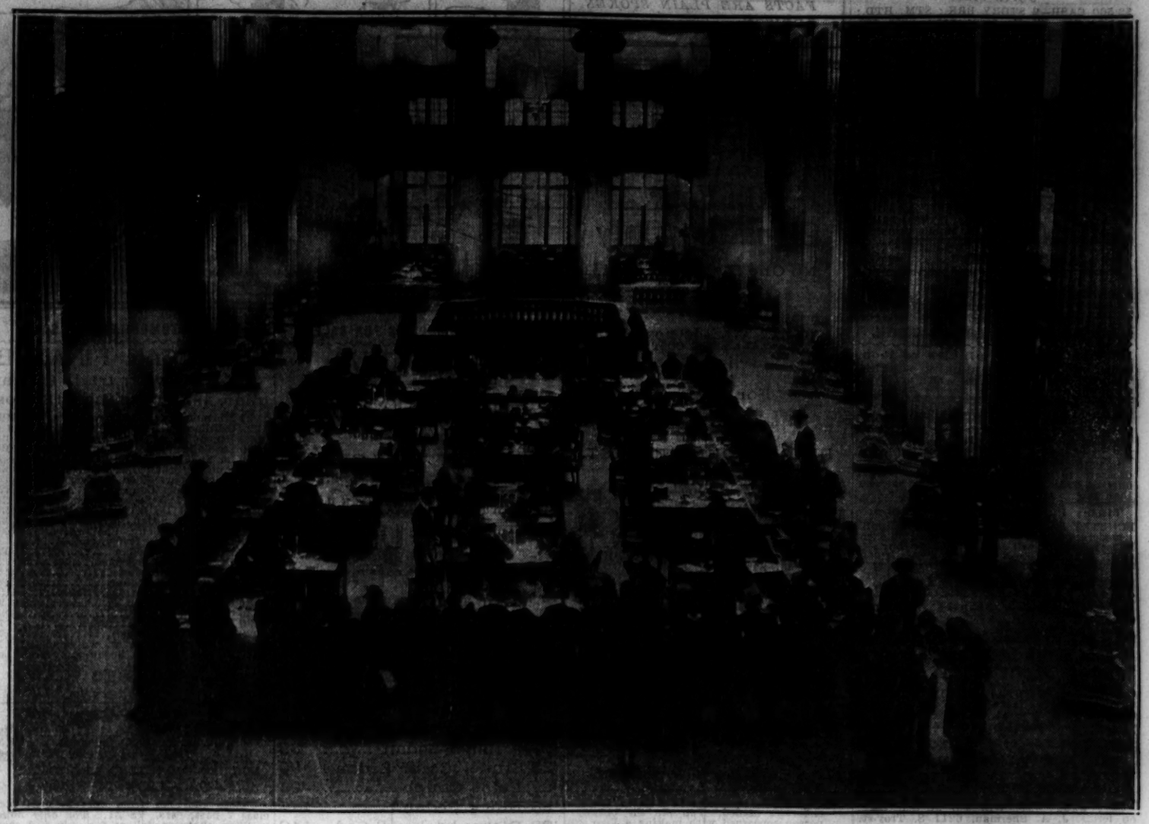

[TRIBUNE Photo.]
LOOP BANK HANDLES THOUSANDS OF TRANSACTIONS AS IT REOPENS DOORS AFTER MORATORIUM. The commercial department of the Continental Illinois National Bank and Trust company as it appeared yesterday with many customers on hand. Similar scenes were enacted in all the thirty-four banks in Chicago which reopened. Many other banks are to reopen today and tomorrow. *(Story on page 1.)*

PERU DRILLS RECRUITS TO MEET COLOMBIANS ON THE BATTLEFIELD. Recruits for the Peruvian army being drilled in the Avenda Grau, Lima, after enlisting to fight the Colombians. Peru is developing a competent fighting force to settle the dispute over the Leticia region. *(Story on page 17.)*

GETS FOREIGN POST. Jesse I. Straus, New York, named as new ambassador to France. *(Story on page 5.)*

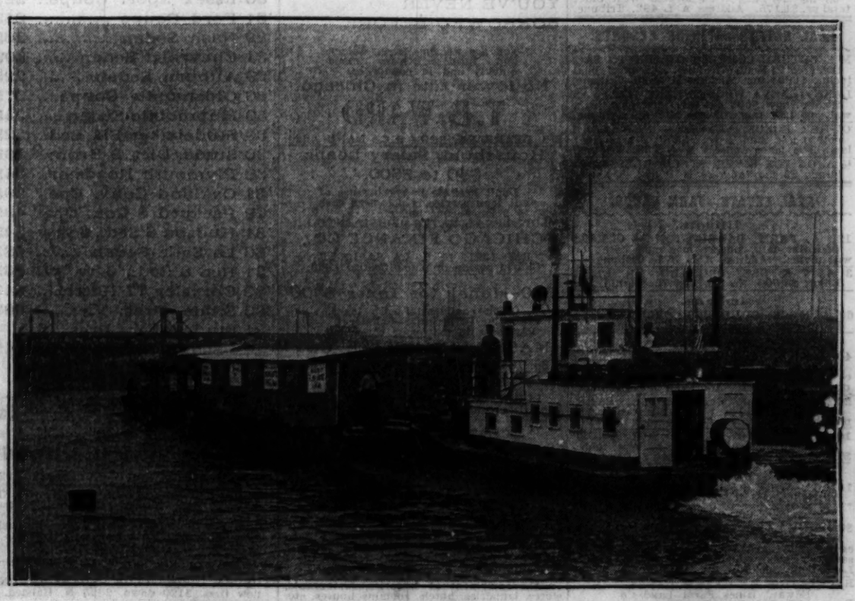

[TRIBUNE Photo.]
FIRST WATERWAY FREIGHT SHIPMENT FROM ST. LOUIS REACHES CITY. The tugboat Turnbull propelling barges containing 25[illegible] tons of freight in the Chicago river yesterday at conclusion of trip from St. Louis over [illegible]ly completed Illinois waterway. *(Story on page 4.)*

[Acme Photo.]
BABY BORN AS QUAKE HITS LOS ANGELES. Mrs. F. P. Dickerson and baby, Diana, born at moment tremors occurred. The hospital lights went out and the doctors worked under rays of flashlight. *(Story on page 4.)*

[Acme Photo.]
TAKEN BY DEATH. French Strothers, Hoover aid, pneumonia victim in Washington.

[Associated Press Photo.]
NAMED AS ENVOY. Josephus Daniels, Roosevelt selection as ambassador to Mexico. *(Story on page 5.)*

EX-STAR IS BROKE. Fritzi Scheff, stage favorite, loses home through foreclosure. *(Story on page 2.)*

START BUILDING JAPANESE FAIR BUILDING. Japanese workmen operating "pile driver" south of Soldiers' field. They raise the weight into air and pull it down, driving stake into ground.
[TRIBUNE Photo.] *(Story on page 3)*

LONG BEACH, CAL., SUFFERS HEAVIEST DAMAGE IN EARTHQUAKE AREA. The Continental Baking Company building in Long Beach after it had been wrecked by tremors. This is considered the most badly damaged of any structure in the city. Twenty men were in the building when it collapsed and only two were injured.
[Acme Photo.] *(Story on page 4.)*

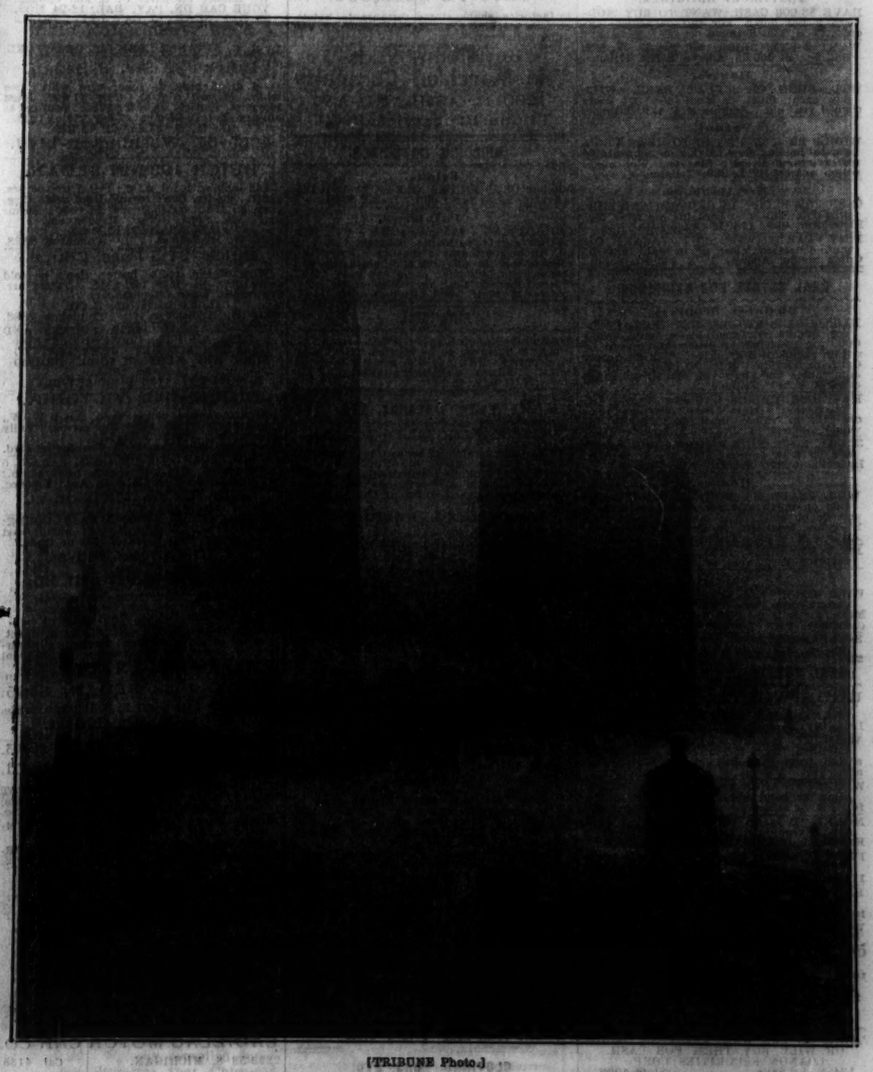

[TRIBUNE Photo.]
DENSE FOG BLANKETS CITY AT RUSH HOUR; TRAFFIC IS TIED IN KNOT. Unusual view taken late yesterday afternoon from a window of the Tribune Tower showing low hanging fog over Michigan avenue. The 333 North Michigan building is at the left and the London Guaranty building at the right. Later in the evening the fog became even denser. *(Story on page 1.)*